



(1 of 2)

Parcels: BARKE SANDRA M CO

[View More Prop](#)

[Click Here for G](#)

Property In

Property ID: R25155

Legal Acreage:

GEO ID: R.0683

Legal Descriptic
HOUSE & SHOF

Tract or Lot:

Abstract Subdiv

Block:

Neighborhood:

School District:

[Zoom to](#)

32°13'39"N 98°10'26"W

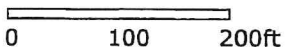

Property Details

Account

Property ID: R000025155 **Geographic ID:** R.0683.01080.00.0
Type: Real **Zoning:**
Property Use: **Condo:**

Location

Situs Address: 2720 N US377
Map ID: 18-15-2 **Mapsc0:**
Legal Description: Acres 4.060, A0683 SIMS WILLIAM; HOUSE & SHOP

Abstract/Subdivision:

Owner

Name: BARKER DENNIS D II & BLAINE B & SANDRA M COON

Agent:

Mailing Address: 2720 N US377
STEPHENVILLE, TX 76401

% Ownership: 100.00%

Exemptions: H - General Homestead
For privacy reasons not all exemptions are shown online.

Property Values

Improvement Homesite Value:	\$318,400 (+)
Improvement Non-Homesite Value:	\$79,850 (+)
Land Homesite Value:	\$121,800 (+)
Land Non-Homesite Value:	\$0 (+)
Agricultural Market Valuation:	\$0 (+)
Market Value:	\$520,050 (=)
Agricultural Value Loss: 	\$0 (-)

Appraised Value: \$520,050 (=)
HS Cap Loss: ② \$112,301 (-)
CB Cap Loss: ② \$0 (-)

Assessed Value: \$396,659
Ag Use Value: \$0

Information provided for research purposes only. Legal descriptions and acreage amounts are for Appraisal District use only and should be verified prior to using for legal purpose and or documents. Please contact the Appraisal District to verify all information for accuracy.

Property Taxing Jurisdiction

Owner: BARKER DENNIS D II & BLAINE B & SANDRA M COON **%Ownership:** 100.00%

Entity	Description	Market Value	Taxable Value
072	ERATH COUNTY	\$520,050	\$396,659
903	STEPHENVILLE ISD	\$520,050	\$296,659
MTD	MIDDLE TRINITY WATER	\$520,050	\$396,659
RER	ERATH ROAD & BRIDGE	\$520,050	\$393,659

Property Improvement - Building

Type: MA State Code: A Living Area: 2,090.00 sqft Value: \$331,357

Type	Description	Year Built	SQFT
MA	MAIN AREA	1964	2,090.00
P	COVERPORCH	1964	96.00
AG	GARAGE ATTACHED	1964	400.00
DCP	DET CARPRT	1988	400.00
P	COVERPORCH	2000	166.00
DCPP	DTCARPORT+	2008	400.00
STG	STRG BUILDING	1964	56.00
STG	STRG BUILDING	2010	160.00
P	COVERPORCH	2010	40.00
SHOP	SHOP	2003	240.00
P	COVERPORCH	2003	200.00
DCPP	DTCARPORT+	2015	648.00
UTIL1	UTILITIES 1	1964	1.00

Type: SHED Living Area: 3,000.00 sqft Value: \$66,894

Type	Description	Year Built	SQFT
SHED	SHED		3,000.00
ASHE	SHED ATTACHED	2000	372.00
SHOP	SHOP	2000	816.00
ASHE	SHED ATTACHED	2000	176.00
OP	OPEN PATIO	2003	560.00

Property Land

Type	Description	Acreage	Sqft	Eff Front	Eff Depth	Market Value	Prod. Value
SAE		1.00	43,560.00	0.00	0.00	\$30,000	\$0
SAE		3.06	133,294.00	0.00	0.00	\$91,800	\$0

Property Roll Value History

Year	Improvements	Land Market	Ag Valuation	Appraised	HS Cap Loss	Assessed
2025	N/A	N/A	N/A	N/A	N/A	N/A
2024	\$398,250	\$121,800	\$0	\$520,050	\$112,301	\$396,659
2023	\$319,880	\$131,800	\$0	\$451,680	\$96,290	\$355,390
2022	\$283,990	\$86,200	\$0	\$370,190	\$43,160	\$327,030
2021	\$231,530	\$58,840	\$0	\$290,370	\$2,700	\$287,670
2020	\$206,660	\$49,660	\$0	\$256,320	\$0	\$256,320
2019	\$186,970	\$49,660	\$0	\$236,630	\$0	\$236,630
2018	\$140,520	\$46,600	\$0	\$187,120	\$0	\$187,120
2017	\$133,310	\$43,540	\$0	\$176,850	\$0	\$176,850
2016	\$130,320	\$39,480	\$0	\$169,800	\$0	\$169,800
2015	\$115,340	\$39,480	\$0	\$154,820	\$0	\$154,820
2014	\$111,180	\$39,480	\$0	\$150,660	\$0	\$150,660

Property Deed History

Deed Date	Type	Description	Grantor	Grantee	Volume	Page	Number
11/5/2018	R		MCMAHON MONTE & MISTE KENNEDY	BARKER DENNIS D II & BLAINE B & SANDRA M COON			2018- 06426
6/23/2017			MCMAHON BEVERLY B	MCMAHON MONTE & MISTE KENNEDY			2017- 03346
10/18/2012			MCMAHON BEVERLY BARRETT & MONTE & MISTE KENNEDY	MCMAHON BEVERLY B			2012- 06076
10/2/2012			MCMAHON JOE LEE JR & BEVERLY BARRETT	MCMAHON BEVERLY BARRETT & MONTE & MISTE KENNEDY			2012- 06075

10/18/24, 1:23 PM

about:blank

4/16/2004

MCMAHON JOE
LEE & VON

MCMAHON JOE
LEE JR & BEVERLY
BARRETT

1167 326

1/1/1968

HOOVER KIRBY L

MARTIN LEONA L

637 363

6/9/1999

MARTIN LEONA L

MCMAHON JOE
LEE & VON

982 1052

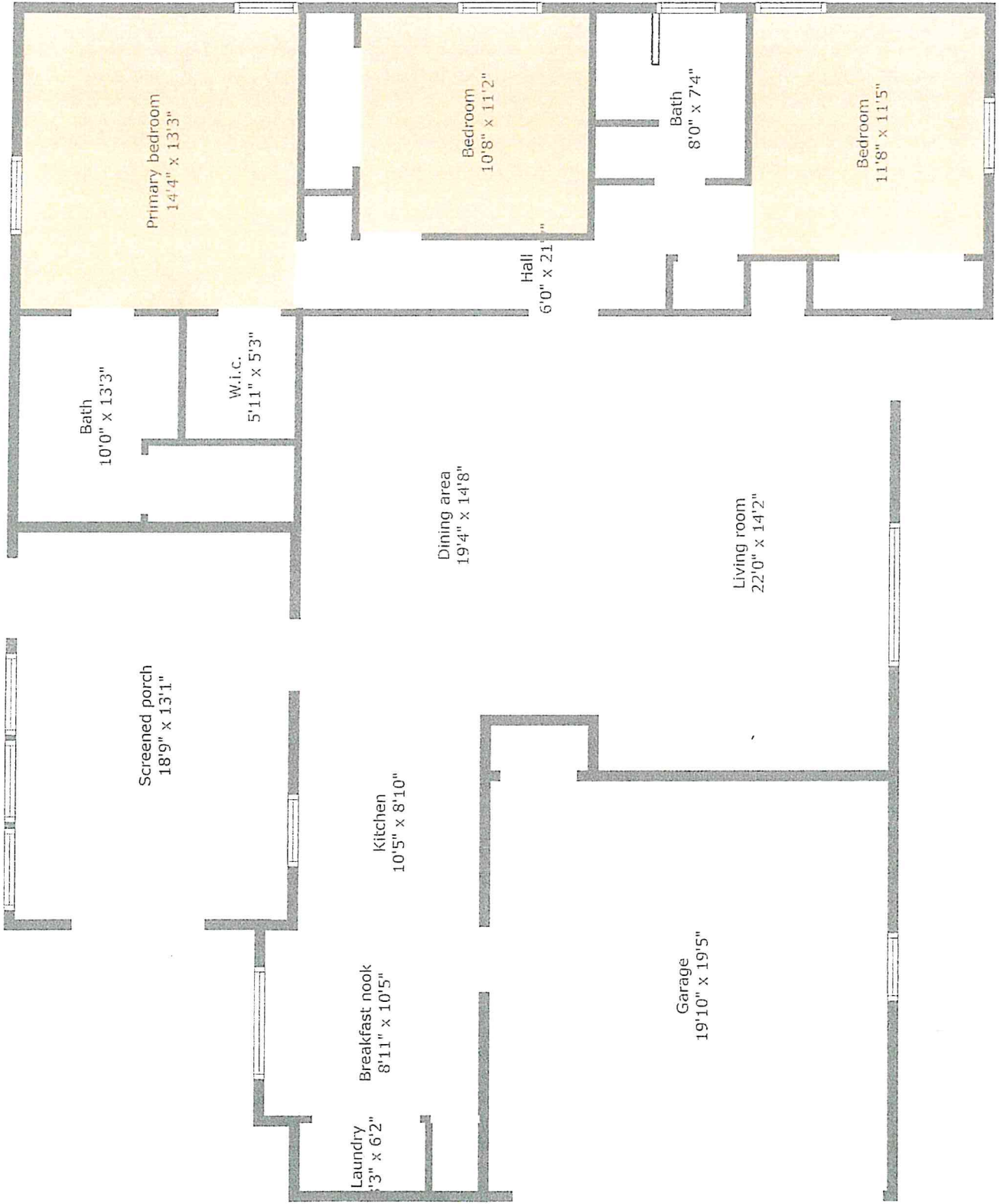



GENERAL INFORMATION AND NOTICE TO BUYERS AND SELLERS

USE OF THIS FORM BY PERSONS WHO ARE NOT MEMBERS OF THE TEXAS ASSOCIATION OF REALTORS®, INC. IS NOT AUTHORIZED.
©Texas Association of REALTORS®, Inc. 2024

Be an informed seller or buyer. The following information may assist you during your real estate transaction.

ANNEXATION. If a property is outside the limits of a municipality, the buyer should be aware that the property may later be annexed by a nearby municipality. The buyer may find information on the boundaries of nearby municipalities by contacting the municipalities directly.

APPRAISAL. An appraisal is a valuation of the property. An appraiser renders an estimate of value as of a certain date under assumptions and conditions stated in the appraisal report. Typically, a buyer's lender requires an appraisal to verify that the loan is secured by property that is worth a certain amount. An appraisal is not the same as an inspection.

BROKERS. A real estate broker *represents* a party (buyer or seller) in a real estate transaction or may act as an intermediary between the parties. A party may work with the broker or with one of the broker's agents. Both a buyer and seller will be provided a form titled "Information About Brokerage Services" (TXR 2501) which defines agency relationships. An agent may help a seller market the property or help a buyer locate a property. The agent is obligated to *negotiate* the transaction and may assist in gathering information and may coordinate many details in the transaction. Brokers and agents are not inspectors. They do not possess the expertise to conduct inspections and therefore do not make any representations, warranties, or guarantees about a property's condition. Agents are not attorneys. Parties are encouraged to seek the assistance of an attorney to help in understanding any of the legal consequences and provisions of the contract or transaction.

COMPENSATION. Compensation means any commission, fee, or other valuable consideration for real estate brokerage services provided by a broker or agent. **Broker compensation or the sharing of compensation between brokers is not set by law nor fixed, controlled, recommended, or suggested by the Association of REALTORS®, MLS, or any listing service. Broker compensation is fully negotiable. Brokers independently determine their fees.** There are many different compensation models brokers may use including commission, flat fee, hourly fee, and fees for specific tasks. Buyer may pay their broker directly, or seller or listing broker may offer to pay buyer's expenses, which can include broker fees.

ENVIRONMENTAL CONCERNS.

General. Over the years the market has identified environmental conditions that buyers should know may exist. Environmental hazards include, but are not limited to, conditions such as: asbestos, lead-based paint, mold, pesticides, radon gas, toxic waste, underground storage tanks, urea-formaldehyde insulation, and other pollutants. Wetlands or endangered species on the property may restrict the use of the property.

Environmental Inspections. If the buyer is concerned that environmental hazards, wetlands, or endangered species may be present on the property, the buyer should hire a qualified expert to inspect the property for such items. The parties may include a promulgated addendum (TXR 1917) in the contract that may address such matters.

Lead-Based Paint. If a property was built before 1978, federal law requires that the seller provide the buyer with: (1) the pamphlet titled "Protect Your Family from Lead in Your Home" (TXR 2511); (2) the records and reports the seller has concerning lead-based paint or hazards; and (3) an opportunity to have the property inspected for lead-based paint or hazards.

Mold. It is not uncommon to find mold spores in a property. The concern about mold increases when there are large amounts of mold found in a property. The Texas Department of Insurance publishes a document titled "Protect Your Home from Mold" (TXR 2507) which discusses mold in more detail.

Oak Wilt and Diseased Trees. There are diseases such as oak wilt and other conditions that may affect trees and other plants. Oak wilt is a fungus that affects certain oak trees. If the buyer is concerned about such matters, the buyer may have the trees and other plants inspected by a professional.

Noise. Surrounding properties are used for a variety of purposes. Some of the uses cause noise (for example, airports, railways, highways, restaurants, bars, schools, arenas and construction). The buyer is encouraged to drive to review the area around the property at various times and days.

EXPANSIVE SOILS. Soil conditions vary greatly throughout Texas. Many soils will move; some more than others. This movement will, many times, affect the foundation of homes and buildings and may cause cracks to appear in walls or other parts of the building. Additionally, if a property is newly constructed, the concrete curing process may also cause the foundation of the building to move. Seasonal changes in the moisture in the soil may also cause foundations to move. The buyer should check with an inspector and other experts on preventive methods to minimize the risk of such movement.

FIRPTA. The Foreign Investment in Real Property Tax Act of 1980 (FIRPTA) may require buyers in certain transactions involving a seller who qualifies as a "foreign person" to withhold up to 15% of the amount realized by the seller (usually the sales price) for federal taxes. A "foreign person" is defined as a: (1) nonresident alien individual; (2) foreign corporation that has not made an election under section 897(i) of the Internal Revenue Code to be treated as a domestic corporation; or (3) foreign partnership, trust, or estate. The definition does not include a resident alien individual. A seller should notify the buyer whether the seller is a "foreign person" as defined by federal law. If the seller is unsure whether he or she qualifies as a "foreign person", the seller should consult a tax professional or an attorney.

FLOOD HAZARD, FLOODWAYS, AND FLOOD INSURANCE. Many properties are in flood hazard areas. Lenders who make loans on properties located in special flood hazard areas typically require the owner to maintain flood insurance. Additionally, some properties may lie in the floodway. Texas REALTORS® publishes a form titled, "Information about Special Flood Hazard Areas" (TXR 1414), which discusses flood hazard areas and floodways in more detail. The buyer is encouraged to buy flood insurance regardless of whether the property is in a high, moderate, or low risk flood area.

HISTORIC OR CONSERVATION DISTRICTS. Properties located in historic or conservation districts may have restrictions on use and architecture of the properties. Local governments may create historic or conservation districts for the preservation of certain architectural appeal. A property owner may or may not be aware if the property is located in such a district. If the buyer is concerned whether the property is located in such a district, contact the local government for specific information.

INSPECTION, REPAIRS, & WALK-THROUGH.

Inspections. The buyer is encouraged to have the property inspected by licensed inspectors. The buyer should have the inspections completed during any option period. The buyer should accompany the inspectors during the inspections and ask the inspectors any questions. Brokers and agents do not possess any special skills, knowledge or expertise concerning inspections or repairs. If the buyer requests names of inspectors or repair professionals from an agent, the buyer should note that the agent is not making any representation or warranty as to the ability or workmanship of the inspector or repair professionals.

Repairs. The buyer and the seller should resolve, in writing, any obligation and any timing of the obligation to complete repairs the buyer may request before the option period expires.

Walk-Through. Before the close of the sale, the buyer should walk through the property and verify that any repairs are complete. If the condition of the property does not satisfy the contractual provisions, the buyer should notify the buyer's agent before closing.

MANDATORY OWNERS' ASSOCIATIONS. An owners' association may require a property owner to be a member. The buyer may obtain subdivision information (the restrictions applying to the subdivision, the bylaws and rules of the owners' association, and a resale certificate). The buyer may be required to pay for the subdivision information unless otherwise negotiated in the contract. If membership in an owners' association is required, the buyer will probably be obligated to pay periodic dues or assessments. Failure to pay such dues could result in a lien on and foreclosure of the property.

MINERAL INTERESTS. Determining who owns the mineral interests under a property (for example, rights to oil and gas interests) normally requires an expert to review the chain of title to the property. Many times the mineral interests may have been severed from the property and may be owned by persons other than the seller. Contract forms commonly used in Texas provide that the seller's interest, if any, in the mineral interests convey to the buyer as part of the property. However, a seller may wish to retain all or part of the mineral interests. Texas REALTORS® publishes a form titled "Information about Mineral Clauses in Contract Forms" (TXR 2509) which discusses this issue in more detail.

MULTIPLE LISTING SERVICE. The Multiple Listing Service (MLS) is a database and cooperative tool between brokers. Agents who use the MLS must comply with the MLS's rules. The listing agent is required to timely report the current status of a listing, including when the property is sold or leased or is no longer available, as well as the sales price. Subscribers (other brokers, agents, appraisers, and other real estate professionals) and appraisal districts have access to the information for market evaluation purposes. Much of the information in the MLS, such as square footage, assessed value, taxes, school boundaries, and year built is obtained from different sources such as the county appraisal district, an appraiser, or builder. The broker or agent who provides information from the MLS does not verify the accuracy of the information. The buyer should independently verify the information in the MLS and not rely on the information.

PERMITS. Permits may be required to construct, alter, repair, or improve the property. The buyer is encouraged to contact the local government to verify that all required permits have been obtained, as this may impact future plans for the property.

POSSESSION. Most contracts provide that the seller will deliver possession of the property to the buyer at the time the sale *closes and funds or according to a temporary residential lease or other written lease required by the parties*. There may be a short delay between closing and actual funding; especially if the buyer is obtaining funds from a lender. The buyer may need to verify with the lender if the loan will fund on the day of closing. The buyer should also take this potential delay into account when planning the move into the property. Any possession by the buyer before the sale closes and funds (or by the seller after the sale closes and funds) must be authorized by a written lease.

PROPERTY INSURANCE. Promptly after entering into a contract to buy a property and before any option period expires, the buyer should contact an insurance agent to determine the availability and affordability of insurance for the property. There are numerous variables that an insurance company will evaluate when offering insurance at certain coverage levels and at certain prices. Most lenders require that the property be insured in an amount not less than the loan amount. The failure to obtain property insurance before closing may delay the transaction or cause it to end. Texas REALTORS® publishes a document titled, "Information about Property Insurance for a Buyer or Seller" (TXR 2508), which discusses property insurance in more detail.

PROPERTY VALUES. The real estate market is cyclical and current property values may fluctuate. Brokers and agents cannot guarantee desired future market conditions or property values. The ultimate decision on the price and terms a Buyer is willing to buy and a Seller is willing to sell for a specific property rests solely with that Buyer and Seller.

RESIDENTIAL SERVICE CONTRACTS. A residential service contract is a product under which a residential service company, for an annual fee, agrees to repair or replace certain equipment or items in a property (for example, covered appliances, air conditioning and heating systems, and plumbing systems). Co-payments typically apply to most service calls. If the buyer requests names of residential service companies from an agent, the buyer should note that the agent is not making any representation or warranty about the service company.

RESTRICTIONS ON PROPERTY NEAR AN INTERNATIONAL BORDER. Be aware that in certain counties located near an international border, Texas law may prohibit the sale of property lacking required water and sewer services. Even if a sale of such property is permitted, a buyer may face additional costs or restrictions under Texas law due to a lack of basic infrastructure (water, sewer, roads, and drainage). Texas REALTORS® publishes a form titled, "Information Regarding Property Near an International Border" (TXR 2519), which provides more information. Brokers and agents cannot guarantee that a sale of the property is permitted under Texas law or otherwise give legal advice. Consult an attorney.

SCHOOL BOUNDARIES. School boundaries may change and are, at times, difficult to determine. The school boundaries that an agent may provide or that may be provided through a Multiple Listing Service are only mapped estimates from other sources. The buyer is encouraged to verify with the school district which schools residents in the property will attend.

SEPTIC TANKS AND ON-SITE SEWER FACILITIES. Many properties have septic tanks or other on-site sewer facilities. There are several types of such systems. Special maintenance requirements may apply to certain systems. Please refer to a document titled, "Information about On-Site Sewer Facility" (TXR 1407) for more information. The buyer should also determine if the county requires any registration or other action to begin using the septic system or on-site sewer facility.

SEX OFFENDERS AND CRIMINAL ACTIVITY. Neither a seller nor a seller's agent of a residential property has a duty to disclose any information about registered sex offenders. If the buyer is concerned about sex offenders who may reside in the area, access <https://publicsite.dps.texas.gov/SexOffenderRegistry>. Contact the local police department to obtain information about any criminal activity in the area.

SQUARE FOOTAGE. If the purchase price is based on the size of the property's building and structures, the buyer should have any information the buyer receives about the square footage independently verified. Square footage information comes from other sources such as appraisal districts, appraisers, and builders. Such information is only an estimate. The actual square footage may vary.

STATUTORY TAX DISTRICTS. The property may be located in a utility or other statutorily created district providing water, sewer, drainage, or flood control facilities and services (for example a Municipal Utility District, Water Improvement District, or a Public Improvement District). The buyer is likely to receive a prescribed notice when buying property in such a district.

SURVEILLANCE. Be aware that when viewing a property, a seller might record or otherwise electronically monitor a buyer without the buyer's knowledge or consent, and a buyer might photograph or otherwise record the property without the seller's knowledge or consent. The parties should consult an attorney before recording or photographing another person or property.

SURVEY. A survey identifies the location of boundaries, major improvements, fence lines, drives, encroachments, easements, and other items on the property. The buyer should obtain a survey early enough in the transaction to help the buyer identify any encroachments, encumbrances to title, or restrictions. The contract will typically contain a provision which identifies who is responsible for providing a survey and the right to object to encumbrances to title disclosed in the survey.

SYNTHETIC STUCCO. Synthetic stucco (sometimes known as EIFS) is an exterior siding product that was placed on some properties in the recent past. If the product was not properly installed, it has been known to cause damage to the structure (such as wood rot and moisture). If the property has synthetic stucco, the buyer should ask an inspector to carefully inspect the siding and answer any questions.

TAX PRORATIONS. Typically, a buyer and seller agree to prorate a property's taxes through the closing date. Property taxes are due and payable at the end of each calendar year. The escrow agent will estimate, at closing, the taxes for the current year. If the seller is qualified for tax exemptions (for example, homestead, agricultural, or over-65 exemption), such exemptions may or may not apply after closing. After closing the taxes may increase because the exemptions may no longer apply. When buying new construction, the taxes at closing may be prorated based on the land value only and will later increase when the appraisal district includes the value of the new improvements. The actual taxes due, therefore, at the end of the year and in subsequent years may be different from the estimates used at closing.

TERMINATION OPTION. Most contract forms contain an option clause which provides the buyer with an unrestricted right to terminate the contract. Most buyers choose to buy the termination option. The buyer will be required to pay for the termination option in advance. The option fee is negotiable. Most buyers will conduct many of their reviews, inspections, and other due diligence during the option period. The buyer must strictly comply with the time period under the option. The option period is not suspended or extended if the buyer and the seller negotiate repairs or an amendment. If the buyer wants to extend the option period, the buyer must negotiate an extension separately, obtain the extension in writing, and pay an additional fee for the extension. The buyer should not rely on any oral extensions.

(TXR-1506) 08-23-24

TIDE WATERS. If the property adjoins any of the state's tidal waters, the seller will provide the buyer with a prescribed notice titled, "Addendum for Coastal Area Notice" (TXR 1915). Boundaries of properties along such waters may change and building restrictions will apply. If the property is located seaward of the Gulf Intracoastal Waterway, the seller will provide the buyer with a prescribed notice titled, "Addendum for Property Located Seaward of the Gulf Intracoastal Waterway" (TXR 1916).

TITLE INSURANCE OR ABSTRACT OF TITLE. The buyer should obtain a title insurance policy or have an abstract of title covering the property examined by an attorney. If the buyer obtains a title insurance policy, the buyer should have the commitment of title insurance reviewed by an attorney not later than the time required under the contract.

UTILITIES. The buyer should evaluate what utilities the buyer will require and check to be sure that the utilities available in the area suit the buyer's needs. Some structures may or may not have utilities and electrical facilities to support many modern appliances or equipment.

WATER LEVEL FLUCTUATIONS. State law requires the seller to notify a buyer of a property that adjoins a lake, reservoir, or other impoundment of water with a storage capacity of at least 5,000 acre-feet at its normal operating level that the water level may fluctuate. The buyer and seller can find a list of lakes and reservoirs with at least 5,000 acre-feet storage capacity by accessing <http://texasalmanac.com/topics/environment/lakes-and-reservoirs>.

WATER WELLS. If the property has a water well, the buyer should have, and the lender may require, the equipment inspected and water tested. The buyer should also determine if the county requires any registration or other action to begin using the water well.

WIRE FRAUD. Criminals are targeting real estate transactions by gaining access to electronic communications or sending emails that appear to be from a real estate agent, a title company, lender, or another trusted source. Refrain from transmitting personal information, such as bank account numbers or other financial information, via unsecured email or other electronic communication. If the buyer receives any electronic communication regarding wiring instructions, even if the communication appears to come from a legitimate source, the buyer should verify its authenticity prior to the transfer of funds in person or via phone call using a recognized phone number that is not found in the communication.

OTHER.

This form was provided by:

By signing below I acknowledge that I received, read, and understand this information and notice.

Clark Real Estate Group

Broker's Printed Name

 10-20-24
Seller Date

Duke Barker

By:

 10-20-24
Broker's Associate's Signature Date

Darrell Hicks



APPROVED BY THE TEXAS REAL ESTATE COMMISSION
**ADDENDUM FOR SELLER'S DISCLOSURE OF INFORMATION
 ON LEAD-BASED PAINT AND LEAD-BASED PAINT HAZARDS
 AS REQUIRED BY FEDERAL LAW**

10-10-11

CONCERNING THE PROPERTY AT 2720 N. US 377 Stephenville
 (Street Address and City)

A. LEAD WARNING STATEMENT: "Every purchaser of any interest in residential real property on which a residential dwelling was built prior to 1978 is notified that such property may present exposure to lead from lead-based paint that may place young children at risk of developing lead poisoning. Lead poisoning in young children may produce permanent neurological damage, including learning disabilities, reduced intelligence quotient, behavioral problems, and impaired memory. Lead poisoning also poses a particular risk to pregnant women. The seller of any interest in residential real property is required to provide the buyer with any information on lead-based paint hazards from risk assessments or inspections in the seller's possession and notify the buyer of any known lead-based paint hazards. A risk assessment or inspection for possible lead-paint hazards is recommended prior to purchase."

NOTICE: Inspector must be properly certified as required by federal law.

B. SELLER'S DISCLOSURE:

1. PRESENCE OF LEAD-BASED PAINT AND/OR LEAD-BASED PAINT HAZARDS (check one box only):
 - (a) Known lead-based paint and/or lead-based paint hazards are present in the Property (explain): _____
 - (b) Seller has no actual knowledge of lead-based paint and/or lead-based paint hazards in the Property.
2. RECORDS AND REPORTS AVAILABLE TO SELLER (check one box only):
 - (a) Seller has provided the purchaser with all available records and reports pertaining to lead-based paint and/or lead-based paint hazards in the Property (list documents): _____
 - (b) Seller has no reports or records pertaining to lead-based paint and/or lead-based paint hazards in the Property.

C. BUYER'S RIGHTS (check one box only):

1. Buyer waives the opportunity to conduct a risk assessment or inspection of the Property for the presence of lead-based paint or lead-based paint hazards.
2. Within ten days after the effective date of this contract, Buyer may have the Property inspected by inspectors selected by Buyer. If lead-based paint or lead-based paint hazards are present, Buyer may terminate this contract by giving Seller written notice within 14 days after the effective date of this contract, and the earnest money will be refunded to Buyer.

D. BUYER'S ACKNOWLEDGMENT (check applicable boxes):

1. Buyer has received copies of all information listed above.
2. Buyer has received the pamphlet *Protect Your Family from Lead in Your Home*.

E. BROKERS' ACKNOWLEDGMENT: Brokers have informed Seller of Seller's obligations under 42 U.S.C. 4852d to:

- (a) provide Buyer with the federally approved pamphlet on lead poisoning prevention;
- (b) complete this addendum;
- (c) disclose any known lead-based paint and/or lead-based paint hazards in the Property;
- (d) deliver all records and reports to Buyer pertaining to lead-based paint and/or lead-based paint hazards in the Property;
- (e) provide Buyer a period of up to 10 days to have the Property inspected; and
- (f) retain a completed copy of this addendum for at least 3 years following the sale. Brokers are aware of their responsibility to ensure compliance.

F. CERTIFICATION OF ACCURACY: The following persons have reviewed the information above and certify, to the best of their knowledge, that the information they have provided is true and accurate.

Buyer _____	Date _____	<u>Duke Barker</u>	Date <u>10-20-11</u>
		Seller	Date
		Duke Barker	
Buyer _____	Date _____	_____	Date _____
		Seller	Date
Other Broker _____	Date _____	<u>Darrell Hicks</u>	Date <u>10-20-11</u>
		Listing Broker	Date
		Darrell Hicks	

The form of this addendum has been approved by the Texas Real Estate Commission for use only with similarly approved or promulgated forms of contracts. Such approval relates to this contract form only. TREC forms are intended for use only by trained real estate licensees. No representation is made as to the legal validity or adequacy of any provision in any specific transactions. It is not suitable for complex transactions. Texas Real Estate Commission, P.O. Box 12188, Austin, TX 78711-2188, 512-936-3000 (<http://www.trec.texas.gov>)

(TXR 1906) 10-10-11

TREC No. OP-L



SELLER'S DISCLOSURE NOTICE

©Texas Association of REALTORS®, Inc. 2022

Section 5.008, Property Code requires a seller of residential property of not more than one dwelling unit to deliver a Seller's Disclosure Notice to a buyer on or before the effective date of a contract. This form complies with and contains additional disclosures which exceed the minimum disclosures required by the Code.

CONCERNING THE PROPERTY AT 2720 N. US 377
Stephenville, Texas 76401

THIS NOTICE IS A DISCLOSURE OF SELLER'S KNOWLEDGE OF THE CONDITION OF THE PROPERTY AS OF THE DATE SIGNED BY SELLER AND IS NOT A SUBSTITUTE FOR ANY INSPECTIONS OR WARRANTIES THE BUYER MAY WISH TO OBTAIN. IT IS NOT A WARRANTY OF ANY KIND BY SELLER, SELLER'S AGENTS, OR ANY OTHER AGENT.

Seller is is not occupying the Property. If unoccupied (by Seller), how long since Seller has occupied the Property? (approximate date) or never occupied the Property

Section 1. The Property has the items marked below: (Mark Yes (Y), No (N), or Unknown (U).)

This notice does not establish the items to be conveyed. The contract will determine which items will & will not convey.

Item	Y	N	U
Cable TV Wiring	/		
Carbon Monoxide Det.			/
Ceiling Fans	/		
Cooktop	/		
Dishwasher		/	
Disposal		/	
Emergency Escape Ladder(s)			/
Exhaust Fans	/		
Fences	/		
Fire Detection Equip.			/
French Drain		/	
Gas Fixtures		/	
Liquid Propane Gas:		/	
-LP Community (Captive)			/
-LP on Property		/	

Item	Y	N	U
Natural Gas Lines		/	
Fuel Gas Piping:		/	
-Black Iron Pipe		/	
-Copper			/
-Corrugated Stainless Steel Tubing			/
Hot Tub		/	
Intercom System		/	
Microwave		/	
Outdoor Grill		/	
Patio/Decking		/	
Plumbing System			/
Pool		/	
Pool Equipment		/	
Pool Maint. Accessories		/	
Pool Heater		/	

Item	Y	N	U
Pump: <u> </u> sump <u> </u> grinder	/	/	
Rain Gutters	/		
Range/Stove		/	
Roof/Attic Vents	/		
Sauna			/
Smoke Detector		/	
Smoke Detector - Hearing Impaired		/	
Spa		/	
Trash Compactor		/	
TV Antenna		/	
Washer/Dryer Hookup	/		
Window Screens	/		
Public Sewer System		/	

Item	Y	N	U	Additional Information
Central A/C	/			<u> </u> electric <u> </u> gas number of units: <u> </u>
Evaporative Coolers		/		number of units: <u> </u>
Wall/Window AC Units		/		number of units: <u> </u>
Attic Fan(s)		/		if yes, describe: <u> </u>
Central Heat	/			<u> </u> electric <u> </u> gas number of units: <u> </u>
Other Heat		/		if yes, describe: <u> </u>
Oven	/			number of ovens: <u> </u> <u> </u> electric <u> </u> gas other: <u> </u>
Fireplace & Chimney		/		<u> </u> wood <u> </u> gas logs <u> </u> mock <u> </u> other: <u> </u>
Carport	/			attached <u> </u> not attached
Garage	/			attached <u> </u> not attached
Garage Door Openers	/			number of units: <u> </u> number of remotes: <u> </u>
Satellite Dish & Controls	/			owned <u> </u> leased from: <u> </u>
Security System		/		owned <u> </u> leased from: <u> </u>

(TXR-1406) 07-10-23

Initialed by: Buyer: _____ and Seller: DP

Concerning the Property at _____

Solar Panels		<input checked="" type="checkbox"/> <input type="checkbox"/>	owned _____ leased from: _____
Water Heater	<input checked="" type="checkbox"/>	<input type="checkbox"/>	electric _____ gas _____ other: _____ number of units: _____
Water Softener	<input checked="" type="checkbox"/>	<input type="checkbox"/>	owned _____ <input checked="" type="checkbox"/> leased from: _____
Other Leased Items(s)			if yes, describe: _____
Underground Lawn Sprinkler		<input checked="" type="checkbox"/>	_____ automatic _____ manual areas covered _____
Septic / On-Site Sewer Facility	<input checked="" type="checkbox"/>	<input type="checkbox"/>	if yes, attach Information About On-Site Sewer Facility (TXR-1407)

Water supply provided by: city well MUD co-op unknown other: _____

Was the Property built before 1978? yes no unknown

(If yes, complete, sign, and attach TXR-1906 concerning lead-based paint hazards).

Roof Type: Shingle Age: 8-9 yr (approximate)

Is there an overlay roof covering on the Property (shingles or roof covering placed over existing shingles or roof covering)? yes no unknown

Are you (Seller) aware of any of the items listed in this Section 1 that are not in working condition, that have defects, or are need of repair? yes no If yes, describe (attach additional sheets if necessary): _____

Section 2. Are you (Seller) aware of any defects or malfunctions in any of the following? (Mark Yes (Y) if you are aware and No (N) if you are not aware.)

Item	Y	N
Basement		<input checked="" type="checkbox"/>
Ceilings		<input checked="" type="checkbox"/>
Doors		<input checked="" type="checkbox"/>
Driveways		<input checked="" type="checkbox"/>
Electrical Systems		<input checked="" type="checkbox"/>
Exterior Walls		<input checked="" type="checkbox"/>

Item	Y	N
Floors		<input checked="" type="checkbox"/>
Foundation / Slab(s)		<input checked="" type="checkbox"/>
Interior Walls		<input checked="" type="checkbox"/>
Lighting Fixtures		<input checked="" type="checkbox"/>
Plumbing Systems		<input checked="" type="checkbox"/>
Roof		<input checked="" type="checkbox"/>

Item	Y	N
Sidewalks		<input checked="" type="checkbox"/>
Walls / Fences		<input checked="" type="checkbox"/>
Windows		<input checked="" type="checkbox"/>
Other Structural Components		<input checked="" type="checkbox"/>

If the answer to any of the items in Section 2 is yes, explain (attach additional sheets if necessary): _____

Section 3. Are you (Seller) aware of any of the following conditions? (Mark Yes (Y) if you are aware and No (N) if you are not aware.)

Condition	Y	N
Aluminum Wiring		<input checked="" type="checkbox"/>
Asbestos Components		<input checked="" type="checkbox"/>
Diseased Trees: oak wilt		<input checked="" type="checkbox"/>
Endangered Species/Habitat on Property		<input checked="" type="checkbox"/>
Fault Lines		<input checked="" type="checkbox"/>
Hazardous or Toxic Waste		<input checked="" type="checkbox"/>
Improper Drainage		<input checked="" type="checkbox"/>
Intermittent or Weather Springs		<input checked="" type="checkbox"/>
Landfill		<input checked="" type="checkbox"/>
Lead-Based Paint or Lead-Based Pt. Hazards		<input checked="" type="checkbox"/>
Encroachments onto the Property		<input checked="" type="checkbox"/>
Improvements encroaching on others' property		<input checked="" type="checkbox"/>
Located in Historic District		<input checked="" type="checkbox"/>
Historic Property Designation		<input checked="" type="checkbox"/>
Previous Foundation Repairs		<input checked="" type="checkbox"/>

Condition	Y	N
Radon Gas		<input checked="" type="checkbox"/>
Settling		<input checked="" type="checkbox"/>
Soil Movement		<input checked="" type="checkbox"/>
Subsurface Structure or Pits		<input checked="" type="checkbox"/>
Underground Storage Tanks		<input checked="" type="checkbox"/>
Unplatted Easements		<input checked="" type="checkbox"/>
Unrecorded Easements		<input checked="" type="checkbox"/>
Urea-formaldehyde Insulation		<input checked="" type="checkbox"/>
Water Damage Not Due to a Flood Event		<input checked="" type="checkbox"/>
Wetlands on Property		<input checked="" type="checkbox"/>
Wood Rot		<input checked="" type="checkbox"/>
Active infestation of termites or other wood destroying insects (WDI)		<input checked="" type="checkbox"/>
Previous treatment for termites or WDI		<input checked="" type="checkbox"/>
Previous termite or WDI damage repaired		<input checked="" type="checkbox"/>
Previous Fires		<input checked="" type="checkbox"/>

Concerning the Property at 2720 N. US 377
Stephenville, Texas 76401

Previous Roof Repairs	<input checked="" type="checkbox"/>
Previous Other Structural Repairs	<input checked="" type="checkbox"/>
Previous Use of Premises for Manufacture of Methamphetamine	<input checked="" type="checkbox"/>

Termite or WDI damage needing repair	<input checked="" type="checkbox"/>
Single Blockable Main Drain in Pool/Hot Tub/Spa*	<input checked="" type="checkbox"/>

If the answer to any of the items in Section 3 is yes, explain (attach additional sheets if necessary): _____

*A single blockable main drain may cause a suction entrapment hazard for an individual.

Section 4. Are you (Seller) aware of any item, equipment, or system in or on the Property that is in need of repair, which has not been previously disclosed in this notice? yes no If yes, explain (attach additional sheets if necessary): _____

Section 5. Are you (Seller) aware of any of the following conditions?* (Mark Yes (Y) if you are aware and check wholly or partly as applicable. Mark No (N) if you are not aware.)

Y N

- Present flood insurance coverage.
- Previous flooding due to a failure or breach of a reservoir or a controlled or emergency release of water from a reservoir.
- Previous flooding due to a natural flood event.
- Previous water penetration into a structure on the Property due to a natural flood.
- Located wholly partly in a 100-year floodplain (Special Flood Hazard Area-Zone A, V, A99, AE, AO, AH, VE, or AR).
- Located wholly partly in a 500-year floodplain (Moderate Flood Hazard Area-Zone X (shaded)).
- Located wholly partly in a floodway.
- Located wholly partly in a flood pool.
- Located wholly partly in a reservoir.

If the answer to any of the above is yes, explain (attach additional sheets as necessary): _____

***If Buyer is concerned about these matters, Buyer may consult Information About Flood Hazards (TXR 1414).**

For purposes of this notice:

"100-year floodplain" means any area of land that: (A) is identified on the flood insurance rate map as a special flood hazard area, which is designated as Zone A, V, A99, AE, AO, AH, VE, or AR on the map; (B) has a one percent annual chance of flooding, which is considered to be a high risk of flooding; and (C) may include a regulatory floodway, flood pool, or reservoir.

"500-year floodplain" means any area of land that: (A) is identified on the flood insurance rate map as a moderate flood hazard area, which is designated on the map as Zone X (shaded); and (B) has a two-tenths of one percent annual chance of flooding, which is considered to be a moderate risk of flooding.

"Flood pool" means the area adjacent to a reservoir that lies above the normal maximum operating level of the reservoir and that is subject to controlled inundation under the management of the United States Army Corps of Engineers.

2720 N. US 377

Stephenville, Texas 76401

Concerning the Property at _____

"Flood insurance rate map" means the most recent flood hazard map published by the Federal Emergency Management Agency under the National Flood Insurance Act of 1968 (42 U.S.C. Section 4001 et seq.).

"Floodway" means an area that is identified on the flood insurance rate map as a regulatory floodway, which includes the channel of a river or other watercourse and the adjacent land areas that must be reserved for the discharge of a base flood, also referred to as a 100-year flood, without cumulatively increasing the water surface elevation more than a designated height.

"Reservoir" means a water impoundment project operated by the United States Army Corps of Engineers that is intended to retain water or delay the runoff of water in a designated surface area of land.

Section 6. Have you (Seller) ever filed a claim for flood damage to the Property with any insurance provider, including the National Flood Insurance Program (NFIP)?* yes no If yes, explain (attach additional sheets as necessary): _____

*Homes in high risk flood zones with mortgages from federally regulated or insured lenders are required to have flood insurance. Even when not required, the Federal Emergency Management Agency (FEMA) encourages homeowners in high risk, moderate risk, and low risk flood zones to purchase flood insurance that covers the structure(s) and the personal property within the structure(s).

Section 7. Have you (Seller) ever received assistance from FEMA or the U.S. Small Business Administration (SBA) for flood damage to the Property? yes no If yes, explain (attach additional sheets as necessary): _____

Section 8. Are you (Seller) aware of any of the following? (Mark Yes (Y) if you are aware. Mark No (N) if you are not aware.)

Y N

Room additions, structural modifications, or other alterations or repairs made without necessary permits, with unresolved permits, or not in compliance with building codes in effect at the time.

Homeowners' associations or maintenance fees or assessments. If yes, complete the following:

Name of association: _____

Manager's name: _____ Phone: _____

Fees or assessments are: \$ _____ per _____ and are: mandatory voluntary

Any unpaid fees or assessment for the Property? yes (\$ _____) no

If the Property is in more than one association, provide information about the other associations below or attach information to this notice.

Any common area (facilities such as pools, tennis courts, walkways, or other) co-owned in undivided interest with others. If yes, complete the following:

Any optional user fees for common facilities charged? yes no If yes, describe: _____

Any notices of violations of deed restrictions or governmental ordinances affecting the condition or use of the Property.

Any lawsuits or other legal proceedings directly or indirectly affecting the Property. (Includes, but is not limited to: divorce, foreclosure, heirship, bankruptcy, and taxes.)

Any death on the Property except for those deaths caused by: natural causes, suicide, or accident unrelated to the condition of the Property.

Any condition on the Property which materially affects the health or safety of an individual.

Any repairs or treatments, other than routine maintenance, made to the Property to remediate environmental hazards such as asbestos, radon, lead-based paint, urea-formaldehyde, or mold.

If yes, attach any certificates or other documentation identifying the extent of the remediation (for example, certificate of mold remediation or other remediation).

Any rainwater harvesting system located on the Property that is larger than 500 gallons and that uses a public water supply as an auxiliary water source.

2720 N. US 377
Stephenville, Texas 76401

Concerning the Property at _____

- The Property is located in a propane gas system service area owned by a propane distribution system retailer.
- Any portion of the Property that is located in a groundwater conservation district or a subsidence district.

If the answer to any of the items in Section 8 is yes, explain (attach additional sheets if necessary): _____

Section 9. Within the last 4 years, have you (Seller) received any written inspection reports from persons who regularly provide inspections and who are either licensed as inspectors or otherwise permitted by law to perform inspections? yes no If yes, attach copies and complete the following:

Inspection Date	Type	Name of Inspector	No. of Pages

Note: A buyer should not rely on the above-cited reports as a reflection of the current condition of the Property. A buyer should obtain inspections from inspectors chosen by the buyer.

Section 10. Check any tax exemption(s) which you (Seller) currently claim for the Property:

- Homestead Senior Citizen Disabled
- Wildlife Management Agricultural Disabled Veteran
- Other: _____ Unknown

Section 11. Have you (Seller) ever filed a claim for damage, other than flood damage, to the Property with any insurance provider? yes no

Section 12. Have you (Seller) ever received proceeds for a claim for damage to the Property (for example, an insurance claim or a settlement or award in a legal proceeding) and not used the proceeds to make the repairs for which the claim was made? yes no If yes, explain: _____

Section 13. Does the Property have working smoke detectors installed in accordance with the smoke detector requirements of Chapter 766 of the Health and Safety Code?* unknown no yes. If no or unknown, explain. (Attach additional sheets if necessary): _____

**Chapter 766 of the Health and Safety Code requires one-family or two-family dwellings to have working smoke detectors installed in accordance with the requirements of the building code in effect in the area in which the dwelling is located, including performance, location, and power source requirements. If you do not know the building code requirements in effect in your area, you may check unknown above or contact your local building official for more information.*

A buyer may require a seller to install smoke detectors for the hearing impaired if: (1) the buyer or a member of the buyer's family who will reside in the dwelling is hearing-impaired; (2) the buyer gives the seller written evidence of the hearing impairment from a licensed physician; and (3) within 10 days after the effective date, the buyer makes a written request for the seller to install smoke detectors for the hearing-impaired and specifies the locations for installation. The parties may agree who will bear the cost of installing the smoke detectors and which brand of smoke detectors to install.

Concerning the Property at _____

Seller acknowledges that the statements in this notice are true to the best of Seller's belief and that no person, including the broker(s), has instructed or influenced Seller to provide inaccurate information or to omit any material information.

Signature of Seller: Duke Barker Date: _____ Signature of Seller: _____ Date: _____

Printed Name: Duke Barker Printed Name: _____

ADDITIONAL NOTICES TO BUYER:

- (1) The Texas Department of Public Safety maintains a database that the public may search, at no cost, to determine if registered sex offenders are located in certain zip code areas. To search the database, visit <https://publicsite.dps.texas.gov>. For information concerning past criminal activity in certain areas or neighborhoods, contact the local police department.
- (2) If the Property is located in a coastal area that is seaward of the Gulf Intracoastal Waterway or within 1,000 feet of the mean high tide bordering the Gulf of Mexico, the Property may be subject to the Open Beaches Act or the Dune Protection Act (Chapter 61 or 63, Natural Resources Code, respectively) and a beachfront construction certificate or dune protection permit may be required for repairs or improvements. Contact the local government with ordinance authority over construction adjacent to public beaches for more information.
- (3) If the Property is located in a seacoast territory of this state designated as a catastrophe area by the Commissioner of the Texas Department of Insurance, the Property may be subject to additional requirements to obtain or continue windstorm and hail insurance. A certificate of compliance may be required for repairs or improvements to the Property. For more information, please review *Information Regarding Windstorm and Hail Insurance for Certain Properties* (TXR 2518) and contact the Texas Department of Insurance or the Texas Windstorm Insurance Association.
- (4) This Property may be located near a military installation and may be affected by high noise or air installation compatible use zones or other operations. Information relating to high noise and compatible use zones is available in the most recent Air Installation Compatible Use Zone Study or Joint Land Use Study prepared for a military installation and may be accessed on the Internet website of the military installation and of the county and any municipality in which the military installation is located.
- (5) If you are basing your offers on square footage, measurements, or boundaries, you should have those items independently measured to verify any reported information.
- (6) The following providers currently provide service to the Property:

Electric: _____	phone #: _____
Sewer: _____	phone #: _____
Water: _____	phone #: _____
Cable: _____	phone #: _____
Trash: _____	phone #: _____
Natural Gas: _____	phone #: _____
Phone Company: _____	phone #: _____
Propane: _____	phone #: _____
Internet: _____	phone #: _____

2720 N. US 377

Concerning the Property at Stephenville, Texas 76401

(7) This Seller's Disclosure Notice was completed by Seller as of the date signed. The brokers have relied on this notice as true and correct and have no reason to believe it to be false or inaccurate. YOU ARE ENCOURAGED TO HAVE AN INSPECTOR OF YOUR CHOICE INSPECT THE PROPERTY.

The undersigned Buyer acknowledges receipt of the foregoing notice.

Signature of Buyer _____ Date _____ Signature of Buyer _____ Date _____

Printed Name: _____ Printed Name: _____



INFORMATION ABOUT ON-SITE SEWER FACILITY

USE OF THIS FORM BY PERSONS WHO ARE NOT MEMBERS OF THE TEXAS ASSOCIATION OF REALTORS®, INC. IS NOT AUTHORIZED. ©Texas Association of REALTORS®, Inc., 2004

CONCERNING THE PROPERTY AT 2720 N. US 377 Stephenville, Texas 76401

A. DESCRIPTION OF ON-SITE SEWER FACILITY ON PROPERTY:

- (1) Type of Treatment System: [X] Septic Tank [] Aerobic Treatment [] Unknown
(2) Type of Distribution System: [] Unknown
(3) Approximate Location of Drain Field or Distribution System: [] Unknown
(4) Installer: [] Unknown
(5) Approximate Age: [] Unknown

B. MAINTENANCE INFORMATION:

- (1) Is Seller aware of any maintenance contract in effect for the on-site sewer facility? [] Yes [X] No
(2) Approximate date any tanks were last pumped?
(3) Is Seller aware of any defect or malfunction in the on-site sewer facility? [] Yes [X] No
(4) Does Seller have manufacturer or warranty information available for review? [] Yes [X] No

C. PLANNING MATERIALS, PERMITS, AND CONTRACTS:

- (1) The following items concerning the on-site sewer facility are attached:
(2) "Planning materials" are the supporting materials that describe the on-site sewer facility that are submitted to the permitting authority in order to obtain a permit to install the on-site sewer facility.
(3) It may be necessary for a buyer to have the permit to operate an on-site sewer facility transferred to the buyer.

(TXR-1407) 1-7-04 Initialed for Identification by Buyer and Seller DB Page 1 of 2

D. INFORMATION FROM GOVERNMENTAL AGENCIES: Pamphlets describing on-site sewer facilities are available from the Texas Agricultural Extension Service. Information in the following table was obtained from Texas Commission on Environmental Quality (TCEQ) on 10/24/2002. The table estimates daily wastewater usage rates. Actual water usage data or other methods for calculating may be used if accurate and acceptable to TCEQ.

<u>Facility</u>	<u>Usage (gal/day) without water-saving devices</u>	<u>Usage (gal/day) with water-saving devices</u>
Single family dwelling (1-2 bedrooms; less than 1,500 sf)	225	180
Single family dwelling (3 bedrooms; less than 2,500 sf)	300	240
Single family dwelling (4 bedrooms; less than 3,500 sf)	375	300
Single family dwelling (5 bedrooms; less than 4,500 sf)	450	360
Single family dwelling (6 bedrooms; less than 5,500 sf)	525	420
Mobile home, condo, or townhouse (1-2 bedroom)	225	180
Mobile home, condo, or townhouse (each add'l bedroom)	75	60

This document is not a substitute for any inspections or warranties. This document was completed to the best of Seller's knowledge and belief on the date signed. Seller and real estate agents are not experts about on-site sewer facilities. Buyer is encouraged to have the on-site sewer facility inspected by an inspector of Buyer's choice.



 Signature of Seller Date
Duke Barker

 Signature of Seller Date

Receipt acknowledged by:

 Signature of Buyer Date

 Signature of Buyer Date

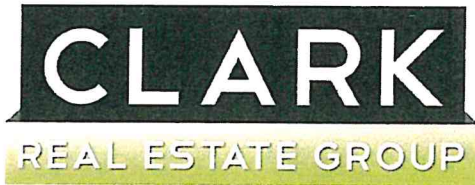

SQUARE FOOTAGE DISCLAIMER

PROPERTY ADDRESS ~~3070~~ ~~10~~ 2720 N. US 377

ESTIMATED SQUARE FOOTAGE 2090

SOURCE OF ESTIMATE KRATH CAD

The undersigned acknowledge receipt of the square footage estimation and its source, and further acknowledge that neither the listing real estate broker or agent nor the agent/broker representing buyer(s) have created or otherwise originated the square footage estimate. All parties who are signatories to this disclaimer are recommended to have a third party verify the square footage of the property in the event a concern about the accuracy or value exists.

This disclaimer is being executed in advance of the negotiation and execution of a contract for the sale and purchase, and will become an exhibit to any contract executed by the parties.

Dan Baker
SELLER _____ DATE _____

BUYER _____ DATE _____

SELLER _____ DATE _____

BUYER _____ DATE _____

Darrell Hicks
LISTING AGENT _____ DATE _____

D
SELLING AGENT _____ DATE _____

Darrell Hicks

CLARK REAL ESTATE GROUP

