

Aerial Map

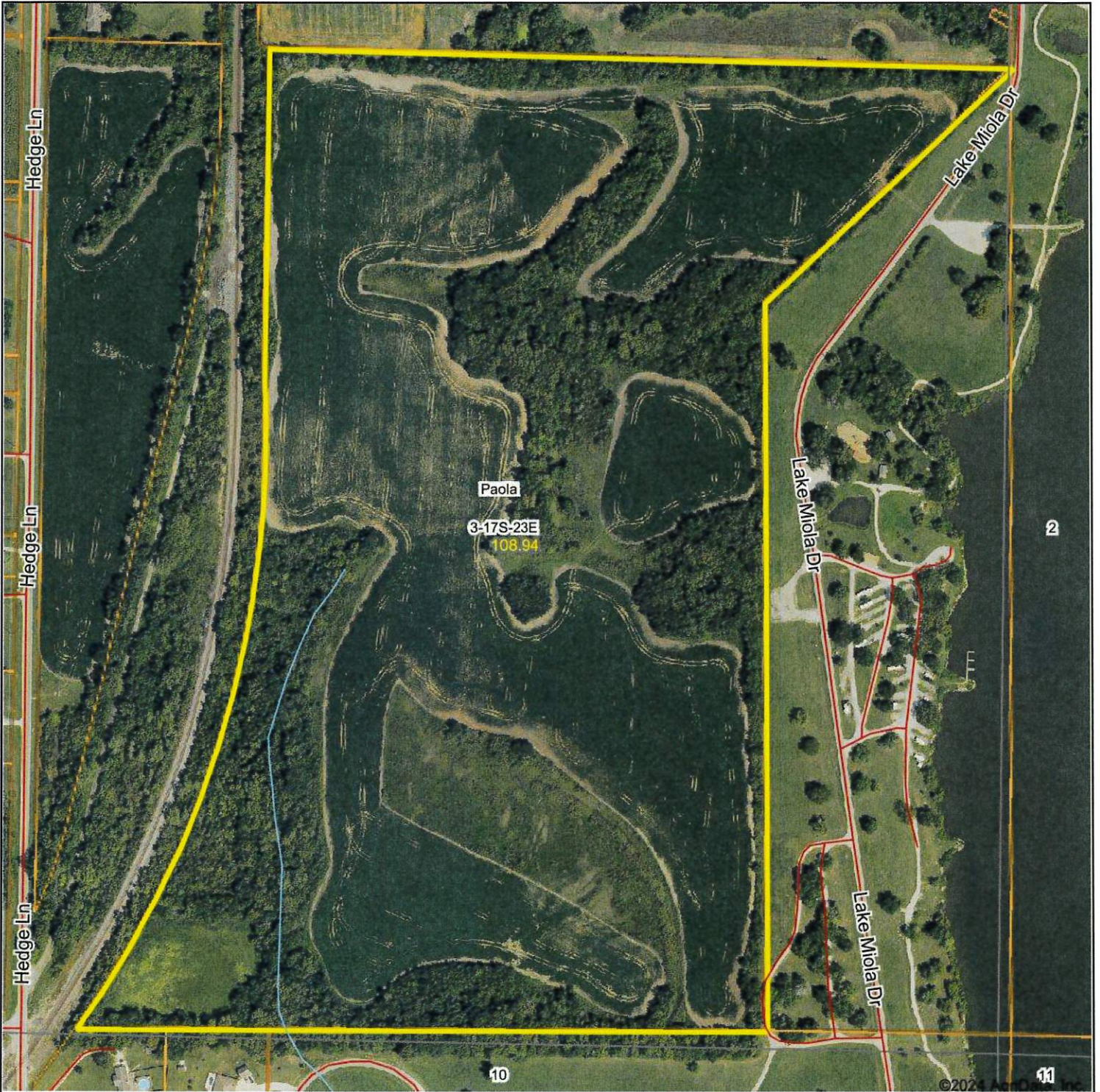

Map Center: 38° 35' 46.66, -94° 50' 58.48

0ft 421ft 843ft

3-17S-23E
Miami County
Kansas



10/31/2024

Soils Map

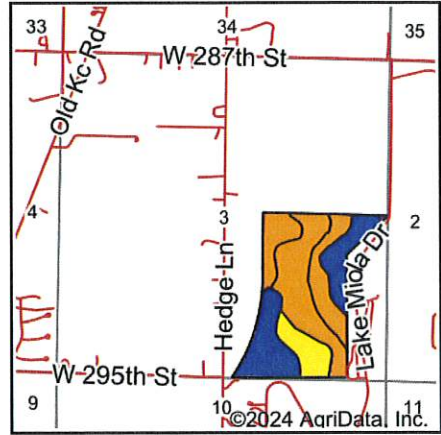
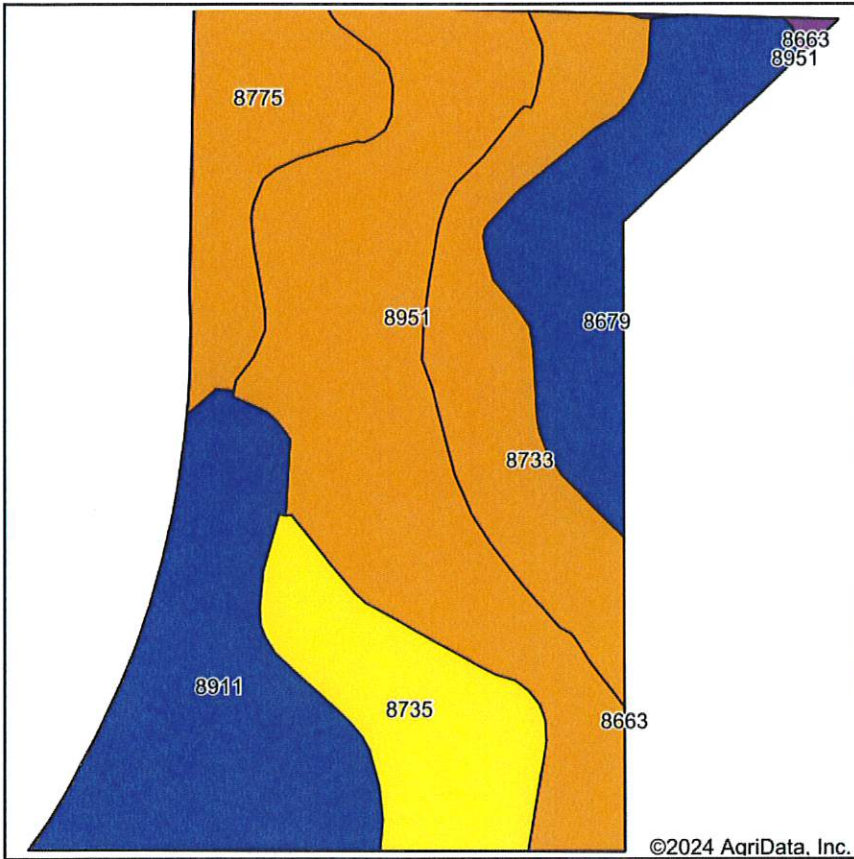

State: **Kansas**
 County: **Miami**
 Location: **3-17S-23E**
 Township: **Paola**
 Acres: **108.94**
 Date: **10/31/2024**

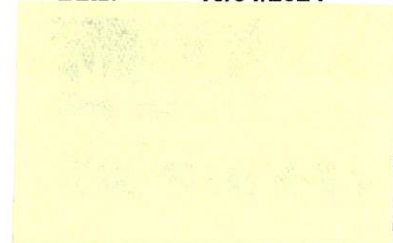

Area Symbol: KS121, Soil Area Version: 24

Code	Soil Description	Acres	Percent of field	Non-Irr Class Legend	Non-Irr Class *c	Range Production (lbs/acre/yr)	*n NCCPI Soybeans
8951	Wagstaff silty clay loam, 1 to 3 percent slopes	35.16	32.2%		IIIe	4968	43
8911	Summit silty clay loam, 1 to 3 percent slopes	20.45	18.8%		Ile	4828	60
8733	Eram silty clay loam, 1 to 3 percent slopes	15.68	14.4%		IIIe	4100	39
8679	Dennis silt loam, 1 to 3 percent slopes	14.14	13.0%		Ile	4838	64
8735	Eram silty clay loam, 3 to 7 percent slopes	12.31	11.3%		IVe	4116	41
8775	Kenoma silt loam, 1 to 3 percent slopes	10.91	10.0%		IIIe	3888	59
8663	Clareson-Rock outcrop complex, 3 to 15 percent slopes	0.29	0.3%		VIe	3398	27
Weighted Average					2.80	4591.3	*n 49.7

*n: The aggregation method is "Weighted Average using all components"
 *c: Using Capabilities Class Dominant Condition Aggregation Method

Topography Map



Map Center: 38° 35' 46.66, -94° 50' 58.48



3-17S-23E
Miami County
Kansas



10/31/2024