

NOTES:

1. DEED AND PLAT TO 144-148 CONVEYS TRIANGULAR SHAPED AND CANNOT BE A TO EDWARDS AND IN PLAT CAB. 1, FOLDER NOT INCLUDED IN 1
2. SEE PLAT BY JOHN CABINET 1, FOLDER MAGNETIC MERIDIAN
3. SEE TAX MAP NO.
4. THE PURPOSE OF THE PROPERTY AS
5. THE PROPERTY SHOWN WITHOUT BENEFIT THEREFORE PLAT ENCUMBRANCES TO

PLAT OF TWO PARCEL TOTAL OF 6.57 ACRES CONVEYED TO ARTHUR AND BALINT J. AND PLEASANT GROVE MA LUNENBURG COUNTY,

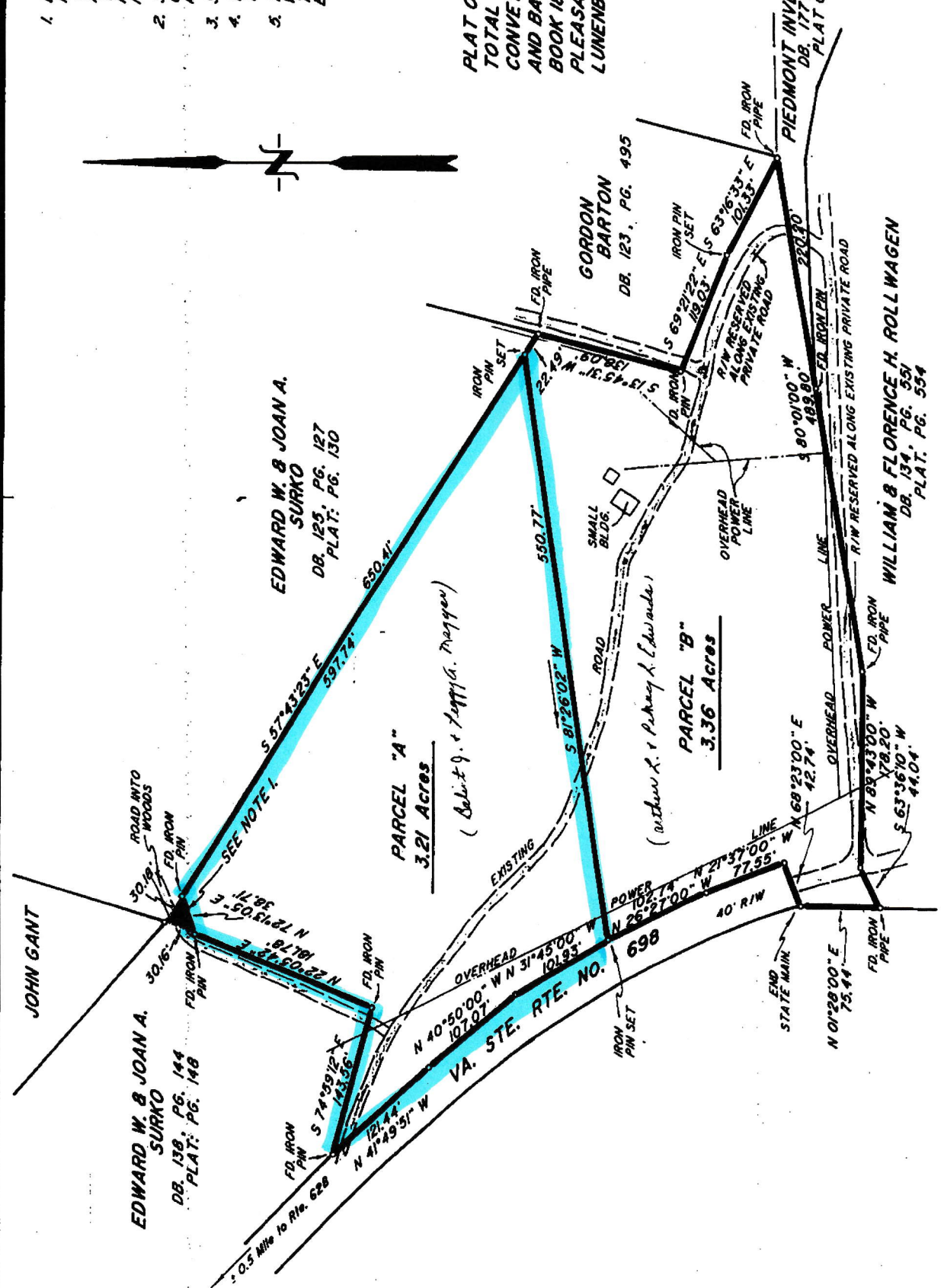

For deed of partition between Arthur X. Edwards, Peggy L. Edwards, Balint J. Maggou and Peggy A. Maggou see Deed Book 182 page 259

WARREN A. TRENT
TRENT LAIN
KEYSVILLE, OH

DATE: JANUARY 16, 1989
SCALE: 1" = 100'
FILE: 00189 - 033 - D, 3