

VYFHUIS & ASSOCIATES  
LAND SURVEYORS  
6518 BLAIR ROAD, N. W.  
WASHINGTON, DC 20012

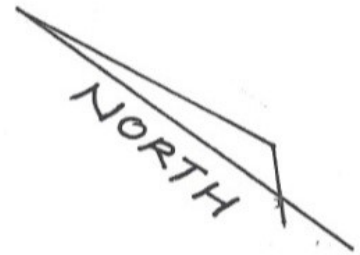

REGINA AVENUE  
(50 FT. R/W)

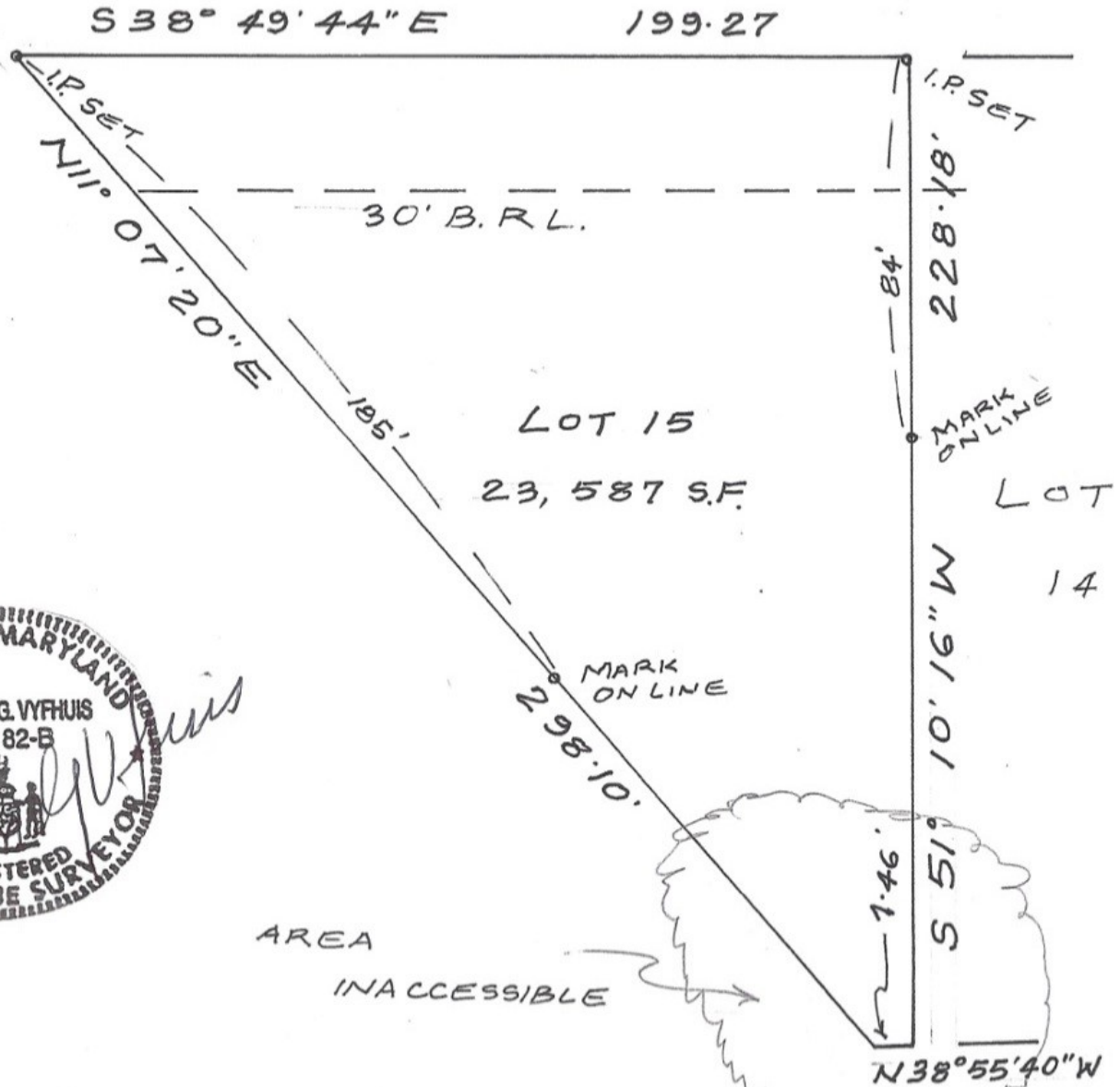

*Compton G. Vyfhuis*  
*4/8/24*

BOUNDARY SURVEY  
16065 REGINA AVENUE  
LOT 15  
PLAT BK. 8 PLAT No 98  
JOYCE SUBDIVISION  
CHARLES COUNTY, MARYLAND

PREPARED BY : HOWARD BOYCE

SCALE : 1 INCH = 40 FT. DATE : 04/08/2024