

# DUTCHMAN CREEK PISTACHIOS

Merced County, California

108.37± Acres

\$4,508,192

(\$41,600/Acre)

**PRICE REDUCED**



- 2020 Golden Hills Pistachios
- Le Grand - Athlone Water District
- Double Line Drip Irrigation



**PEARSON  
REALTY**  
AGRICULTURAL PROPERTIES  
*A Tradition in Trust Since 1919*

## Offices Serving The Central Valley

### FRESNO

7480 N. Palm Ave, Ste 101  
Fresno, CA 93711  
559.432.6200

### VISALIA

3447 S. Demaree Street  
Visalia, CA 93277  
559.732.7300

### BAKERSFIELD

4900 California Ave., #210B  
Bakersfield, CA 93309  
661.334.2777

[www.pearsonrealty.com](http://www.pearsonrealty.com)

Exclusively Presented by:



# DUTCHMAN CREEK PISTACHIOS

108.37± Acres  
Merced County, CA



## PROPERTY LOCATION

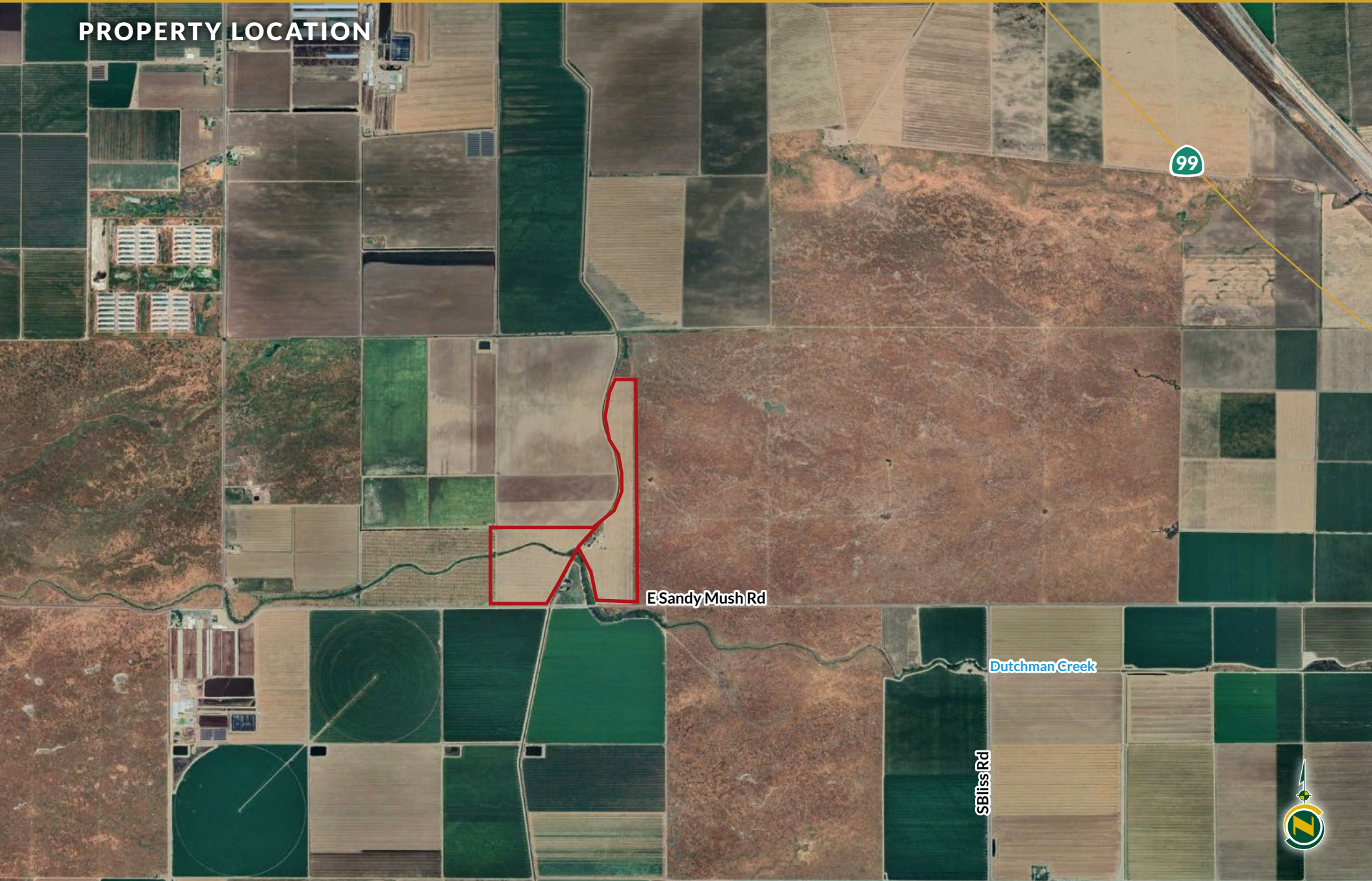

# DUTCHMAN CREEK PISTACHIOS

108.37± Acres  
Merced County, CA



## PROPERTY INFORMATION

### DESCRIPTION

Golden Hill's young pistachio ranch for sale that is located in Legrand-Athlone Water District, located just Southwest of Merced on Sandy Mush Road. This ranch lines the El Nido Canal and Dutchman creek providing additional subirrigation in the area. Both parcels are available for sale and to be purchased together, or separately.

### LOCATION

4320 E. Sandy Mush Road, Merced, CA 95341.

### LEGAL

Merced County APN: 066-240-008 and 009. Located in a portion of Section 35, Township 8S, Range 14E, M.D.B&M.

### ZONING

AE-20 (Agricultural Exclusive, 20 acre minimum).

### PLANTINGS

2020 Golden Hills Pistachios

### EQUIPMENT LIST

- 1 John Deer tractor model 6145M
- 1 Air O Fan Sprayer
- 1 Weed sprayer
- 1 1000 Gallon tank
- 2 Equipment moved trailer
- 1 Generator
- 1 Bobcat 3400D Gator
- 1 Scraper
- 2 Disc
- 1 Diesel tank
- Some tools
- 1 commercial fish pond

Equipment list (all items to be sold together) - \$123,350

### WATER

Double line drip. Le Grand-Athlone Water District. 125 HP pump and well.

### SOILS

See soils map included.

### BUILDINGS

(2) Older Homes, (1) Shop

### PRICE/TERMS

\$4,508,192 all cash at the close of escrow.



# DUTCHMAN CREEK PISTACHIOS

108.37± Acres  
Merced County, CA



## PROPERTY OVERVIEW

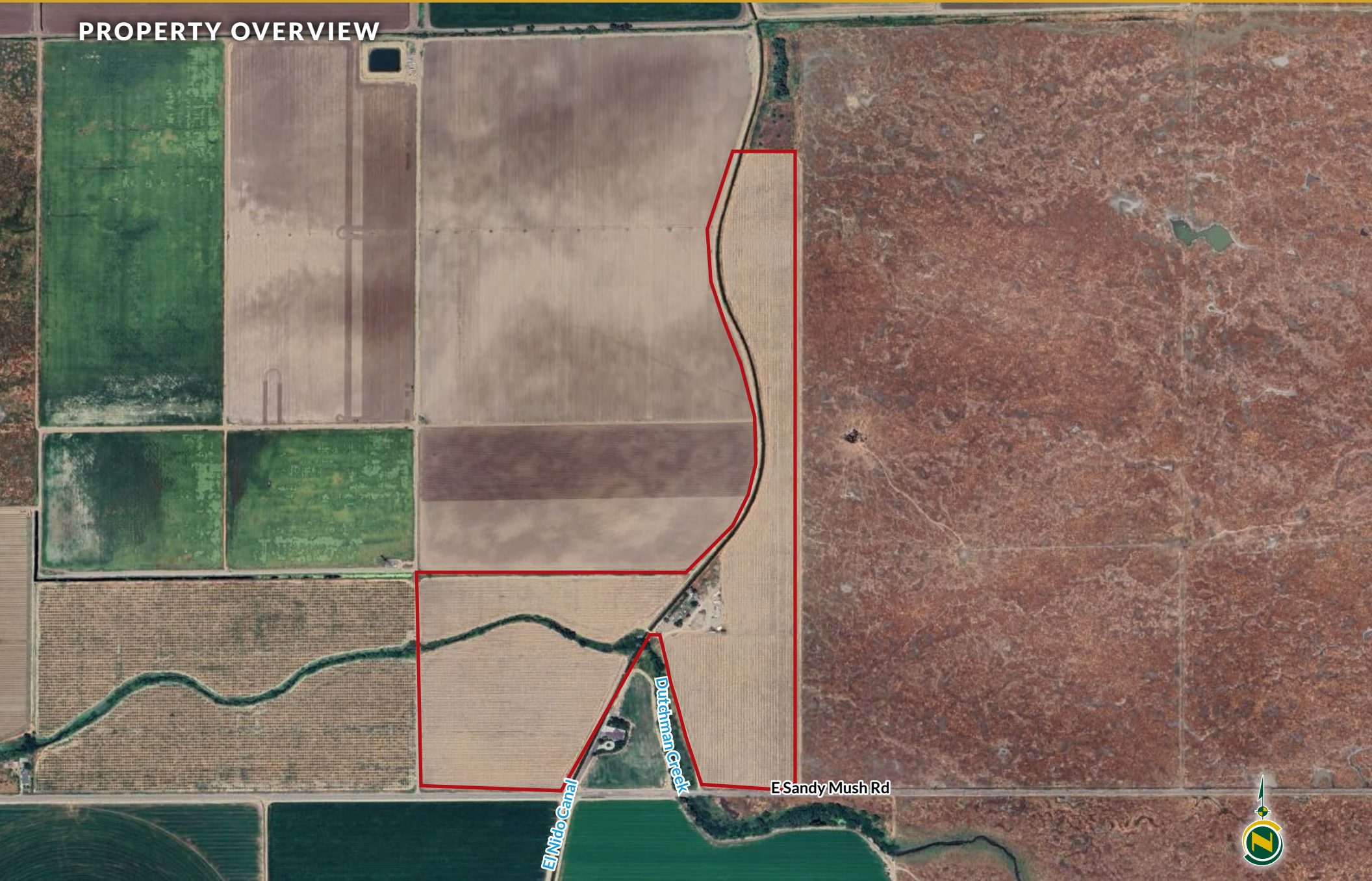

# DUTCHMAN CREEK PISTACHIOS

108.37± Acres  
Merced County, CA



## SOILS MAP

California Revised Storie Index (CA)	
Map unit symbol	Map unit name
FrA	Fresno loam, moderately saline-sodic, 0-1% slopes
FsA	Fresno loam, strongly saline-sodic, 0-1% slopes
FpA	Fresno loam, slightly saline-sodic, 0-1% slopes



# DUTCHMAN CREEK PISTACHIOS

108.37± Acres  
Merced County, CA



## PARCEL MAP

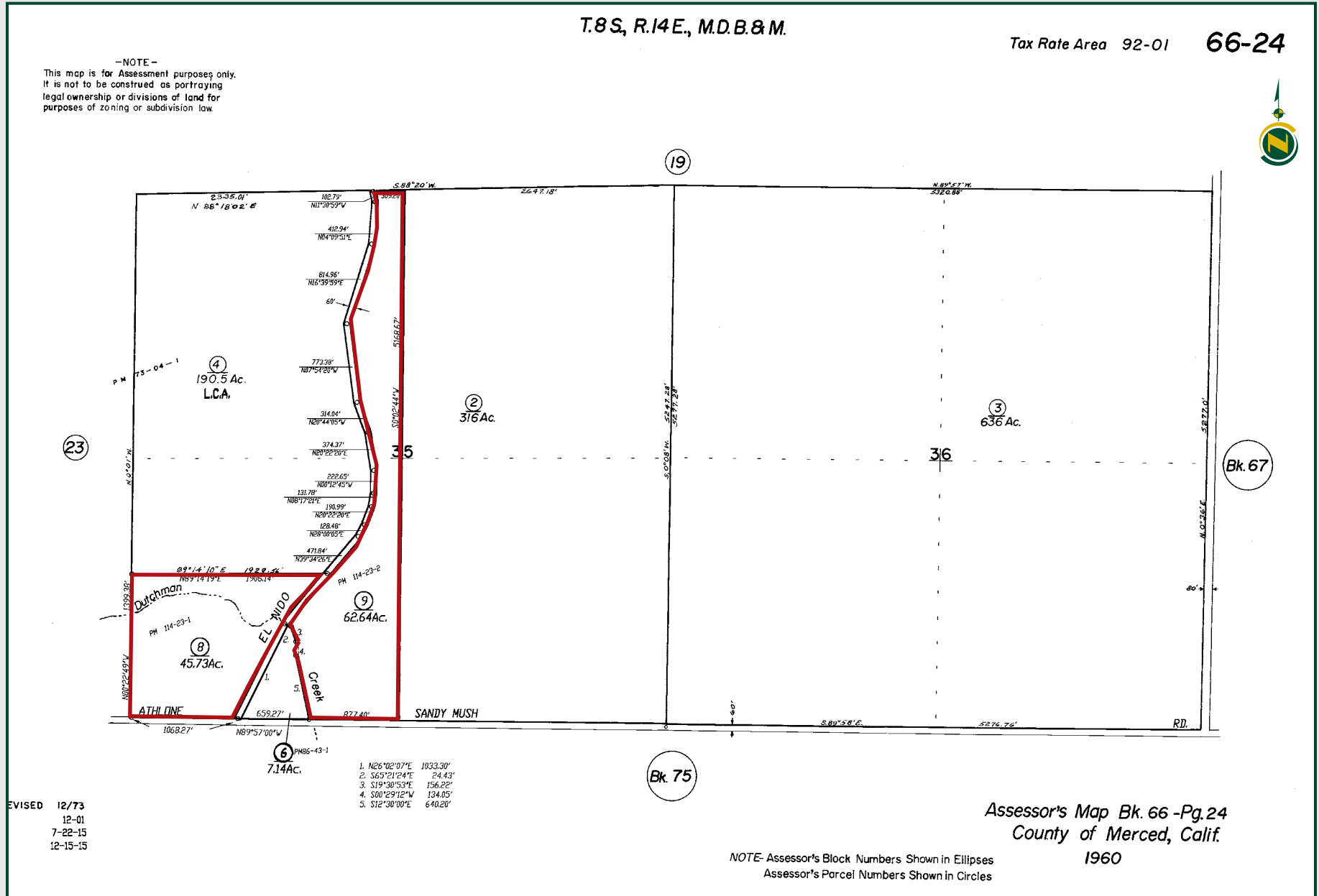

# DUTCHMAN CREEK PISTACHIOS

108.37± Acres  
Merced County, CA



## PROPERTY PHOTOS



# DUTCHMAN CREEK PISTACHIOS

108.37± Acres  
Merced County, CA



## PROPERTY PHOTOS





# DUTCHMAN CREEK PISTACHIOS

108.37± Acres  
Merced County, CA



## PROPERTY PHOTOS



# DUTCHMAN CREEK PISTACHIOS

108.37± Acres  
Merced County, CA



## PROPERTY PHOTO



# DUTCHMAN CREEK PISTACHIOS

108.37± Acres  
Merced County, CA



## PROPERTY PHOTO



# DUTCHMAN CREEK PISTACHIOS

108.37± Acres  
Merced County, CA



## Offices Serving The Central Valley

### FRESNO

7480 N. Palm Ave, Ste 101  
Fresno, CA 93711  
559.432.6200

### VISALIA

3447 S. Demaree Street  
Visalia, CA 93277  
559.732.7300

### BAKERSFIELD

4900 California Ave., #210B  
Bakersfield, CA 93309  
661.334.2777



Download Our  
Mobile App!

<http://pearsonrealty.com/mobileapp>



**Water Disclosure:** The Sustainable Groundwater Management Act (SGMA) was passed in 2014, requiring groundwater basins to be sustainable by 2040. SGMA requires a Groundwater Sustainability Plan (GSP) by 2020. SGMA may limit the amount of well water that may be pumped from underground aquifers. Buyers and tenants to a real estate transaction should consult with their own water attorney; hydrologist; geologist; civil engineer; or other

environmental professional. Additional information is available at: California Department of Water Resources Sustainable Groundwater Management Act Portal - <https://sgma.water.ca.gov/portal/> Telephone Number: (916) 653-5791 **Policy on cooperation: All real estate licensees are invited to offer this property to prospective buyers. Do not offer to other agents without prior approval.**