

LAND FOR SALE

LISTING #17970

116.5 ACRES M/L
CLINTON COUNTY, IOWA



DOUGLAS R. YEGGE

C: 563-320-9900
O: 563-659-8185
Doug@PeoplesCompany.com

ALAN MCNEIL

C: 563-321-1125
O: 563-659-8185
Alan@PeoplesCompany.com

PeoplesCompany.com
563.659.8185

700 6th Ave
DeWitt, Iowa 52742

LAND FOR SALE

LEGAL DESCRIPTION: The Southwest 1/4 of the Southeast 1/4, Section 3, and the North 1/2 of the Northeast 1/4, excluding an acreage in the Southeast corner, all being in Township 82 North, Range 3 East of the 5th P.M., Clinton County, Iowa. Exact legal description to come for the abstract.

COMMENTS & BUILDING INFORMATION:

We present an excellent 116.5 m/l acre in Clinton County, IA farm. This farm features 116.28 FSA tillable acres with an average CSR2 of 88.1. Of the tillable acres, 12.29 are enrolled in CRP with an annual payment of \$3,905, expiring 9-30-2031 and located just north of Welton, IA.

LEASE/FSA INFORMATION:

Open for the 2025 crop year.

116.5 Acres M/L, Clinton County, IA

TOTAL ACRES:	116.5 m/l
PRICE:	\$2,038,750
Price Per Acre:	\$17,500
Owner:	Gannon
Operator:	
County & State:	Clinton Co., IA
Location:	1 mile North of Welton, IA
Possession Date:	As agreed
Drainage Info:	natural
Average Productivity:	88.1
Taxable Acres:	110.34
Net RE Taxes:	\$8,060
Taxes Payable In:	2023-2024
Topography:	Level

F.S.A. INFORMATION:

Farmland:	116.28
Crop Acres:	116.28
CRP Acres:	12.29
Wheat Base:	
Wheat Yield:	
Corn Base:	76.94
Corn Yield:	192
Soybean Base:	25.65
Soybean Yield:	58

APPROXIMATE BREAKDOWN OF ACRES:

Total Acres:	116.5
Tillable Acres:	103.99
CRP Acres:	12.29
Farmstead:	
Roads:	.22
Waterways:	
Timber:	
Pasture:	

DOUGLAS R. YEGGE

C: 563-320-9900
O: 563-659-8185
Doug@PeoplesCompany.com

ALAN MCNEIL

C: 563-321-1125
O: 563-659-8185
Alan@PeoplesCompany.com

PeoplesCompany.com
563.659.8185

700 6th Ave
DeWitt, Iowa 52742

T-82-N

WELTON PLAT

(Landowners)

R-3-E

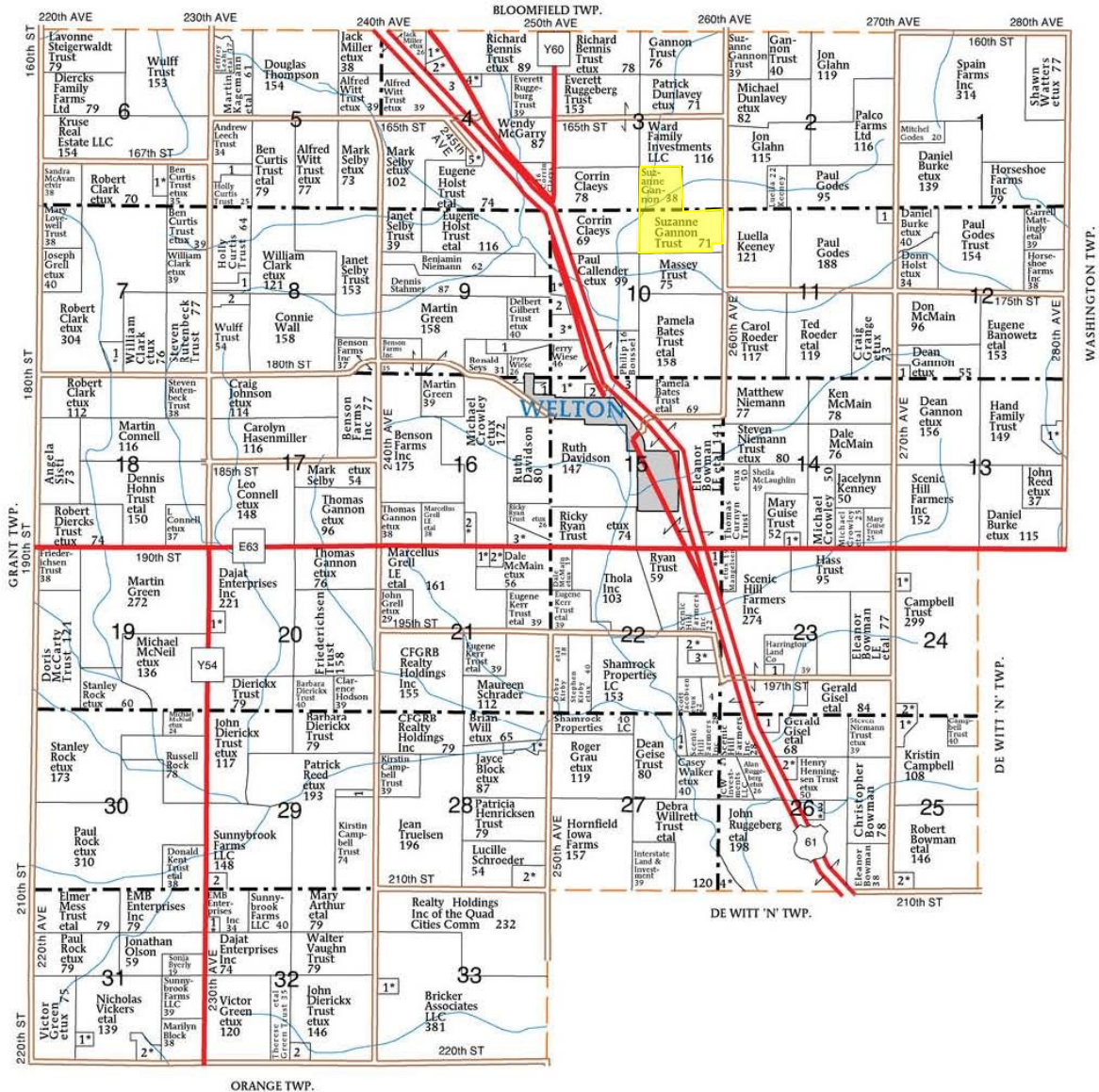

WELTON TOWNSHIP

SECTION 4

1. Lemke, Stephen etux 6
2. Roling, Steven etux 9
3. Kittleson, Mary 16
4. Thiel, Robert etux 5
5. O'Neill, Ray etux 8

SECTION 5

1. Yackie Trust, Jason 14

SECTION 6

1. Adams, Michael etux 8

SECTION 7

1. Burzlaff, Kerry etux 9

SECTION 8

1. Bousset, Stephen 14
2. Bradour, Robert 6

SECTION 9

1. Clinton County Area

1. Solid Waste Agency 24

SECTION 10

1. Holst Trust, Eugene etal 10

2. Owens Trust 14

3. Gilbert Trust, Delbert etux 26

SECTION 11

1. Godes Trust, Paul 5

SECTION 12

1. Gannon Trust, Madonna 5

SECTION 13

1. Passig, Roger etux 9

SECTION 14

1. Crowley, Michael etux 6

SECTION 15

1. Mitchell, Joshua etal 15

2. Berner, Jacob 6

3. Bousset, Philip 10

SECTION 16

1. Davidson, Ruth 9

2. Pape, Dane etux 6

3. Feldman, Mark etux 14

SECTION 20

1. Flammang, Raymond etux 9

SECTION 21

1. Kageman, Martin etux 6

2. Hogan, Sarah etal 9

SECTION 22

1. Mangelsen, J etux 22

2. Arndt, Benjamin etux 18

3. Perdieu, Marcia etux 5

SECTION 27

1. Jacobsen, Scott etux 10

SECTION 23

1. Daniels, Michal 9

SECTION 24

1. Wall, Joseph etux 8

2. Wegener, Joshua etux 6

SECTION 25

1. Hunter, Charles etux 10

2. Pinter, Stephan etux 10

SECTION 26

1. 61 Harley.com LLC 14

2. Henningsen, Birger etal 11

3. Anderson, Alan etux 7

4. Willert Trust, Debra etal 12

SECTION 28

1. Charlton, Larry etux 7

2. Brock, Bruce etux 14

SECTION 29

1. Bousset, Philip 6

2. Peters, Michael 9

SECTION 31

1. Vickers, Nicholas etux 5

2. Henningsen, Scott etux 14

SECTION 32

1. Hesse, Warren etux 5

2. Dierickx Trust, Barbara 10

SECTION 33

1. Lichtenstein, Alan etux 10

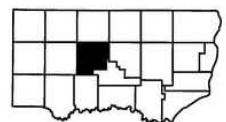



SUZANNE GANNON 116.5 ACRES (116.50 AC TOTAL, 103.99 AC TILLABLE)

AERIAL MAP

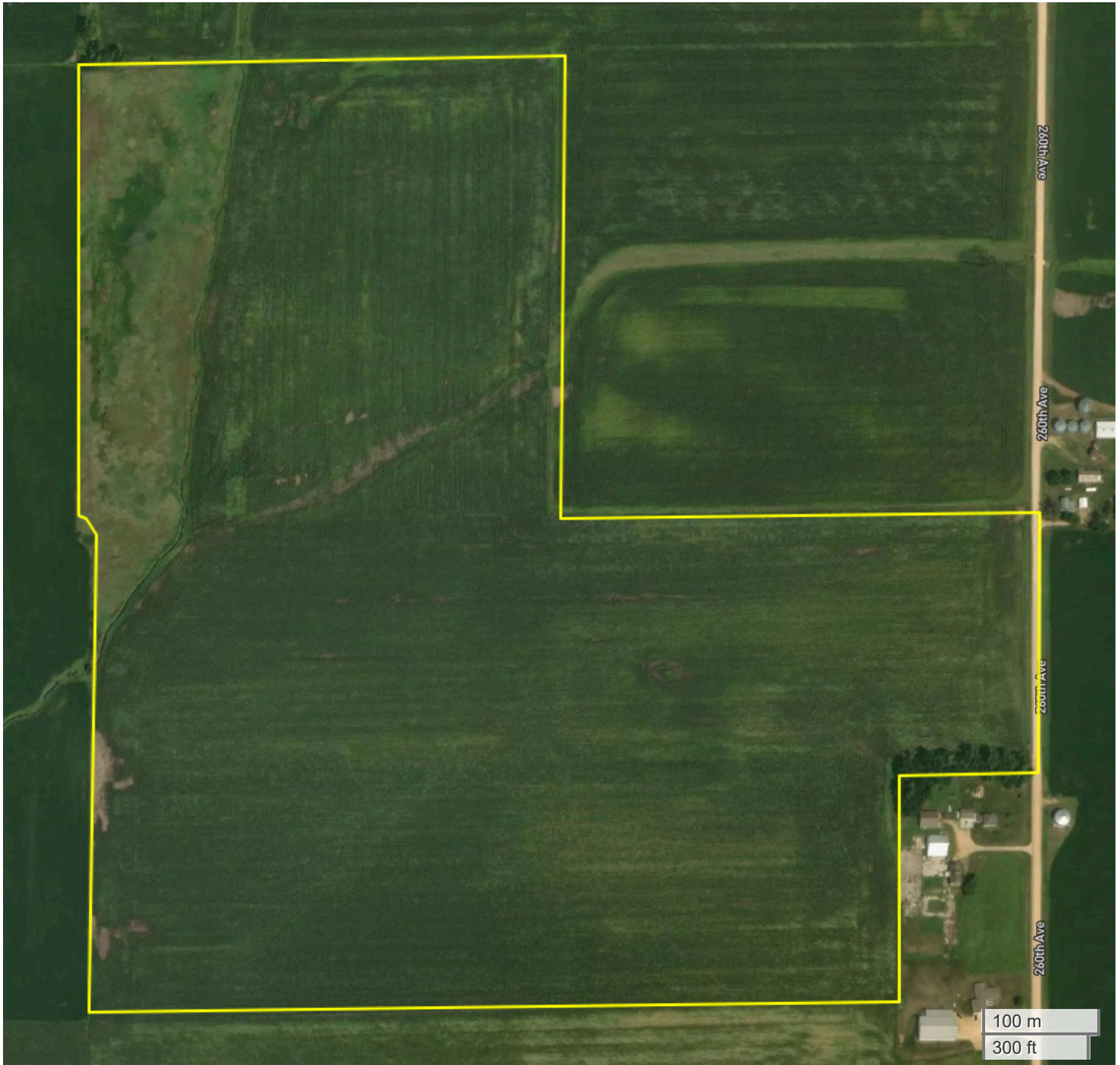

Center: 41.930963, -90.592054

10-82N-3E

Welton Township

Clinton County, IA

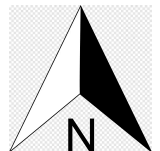

FarmWorth, LLC makes no representations or warranties, express or implied, as to the accuracy of any information, data, numerical values, boundaries, or any other information generated through the use of FarmWorth.com. User is solely responsible for independently investigating and determining all information provided through FarmWorth.com prior to use and waives any and all claims against FarmWorth, LLC for any inaccuracies or inconsistencies in the information and/or data.



SUZANNE GANNON 116.5 ACRES (116.50 AC TOTAL, 103.99 AC TILLABLE)

TOTAL SOILS

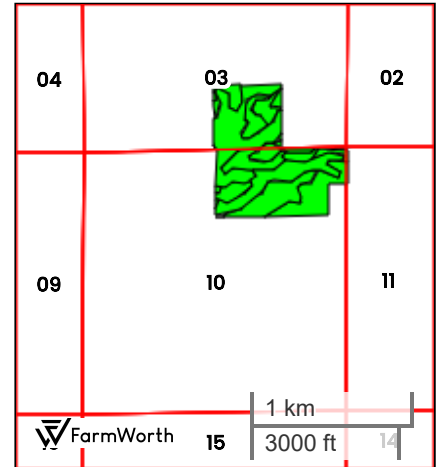
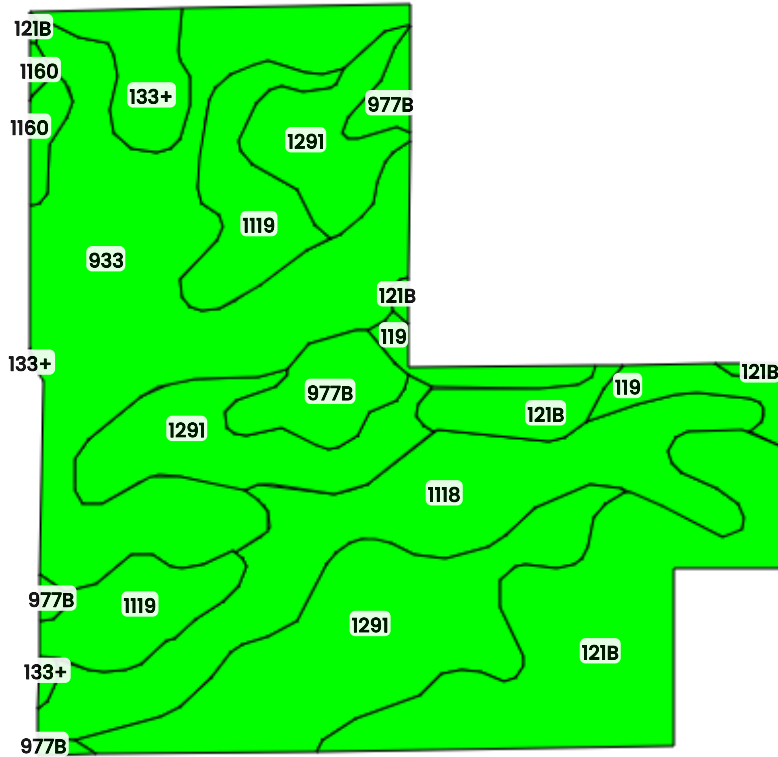

County: **Clinton County, IA**

Location: **10-82N-3E**

Township: **Welton**

Acres: **116.50**

Date: **11/13/2024**



Field borders obtained from Farm Service Agency
as of 2008

FarmWorth, LLC makes no representations or warranties, express or implied, as to the accuracy of any information, data, numerical values, boundaries, or any other information generated through the use of FarmWorth.com. User is solely responsible for independently investigating and determining all information provided through FarmWorth.com prior to use and waives any and all claims against FarmWorth, LLC for any inaccuracies or inconsistencies in the information and/or data.

Code	Description	Acres	% of field	IA CSR2	Overall NCCPI	Soil Class (Irr)	Soil Class (Non-Irr)	Drainage Class
933	Sawmill silty clay loam, shallow loess, 0 to 2 percent slopes, occasionally flooded	30.34	26.04 %	78	76	-	2	Poorly drained
1291	Atterberry silt loam, benches, 1 to 3 percent slopes	26.80	23.00 %	85	90	-	2	Somewhat poorly drained
121B	Tama silt loam, driftless, 2 to 6 percent slopes	19.48	16.72 %	95	92	-	2	Well drained
1118	Garwin silty clay loam, terrace, 0 to 2 percent slopes	17.10	14.68 %	94	92	-	2	Poorly drained
1119	Muscatine silt loam, benches, 1 to 3 percent slopes	9.53	8.18 %	95	91	-	1	Somewhat poorly drained
977B	Richwood silt loam, 1 to 6 percent slopes	5.09	4.37 %	90	89	-	2	Well drained
133+	Colo silt loam, 0 to 2 percent slopes, occasionally flooded, overwash	3.61	3.10 %	78	82	-	2	Poorly drained
119	Muscatine silt loam, 1 to 3 percent slopes	3.39	2.91 %	94	91	-	1	Somewhat poorly drained
462B	Downs silt loam, terrace, 2 to 5 percent slopes	0.94	0.81 %	90	90	-	2	Well drained
1160	Walford silt loam, benches, 0 to 1 percent slopes	0.22	0.19 %	85	85	-	3	Poorly drained
Average:				87.3	86.8			

IA has updated the CSR values for each county to CSR2.

Soils data provided by USDA and NRCS.

Aerial Map Tillable Acres

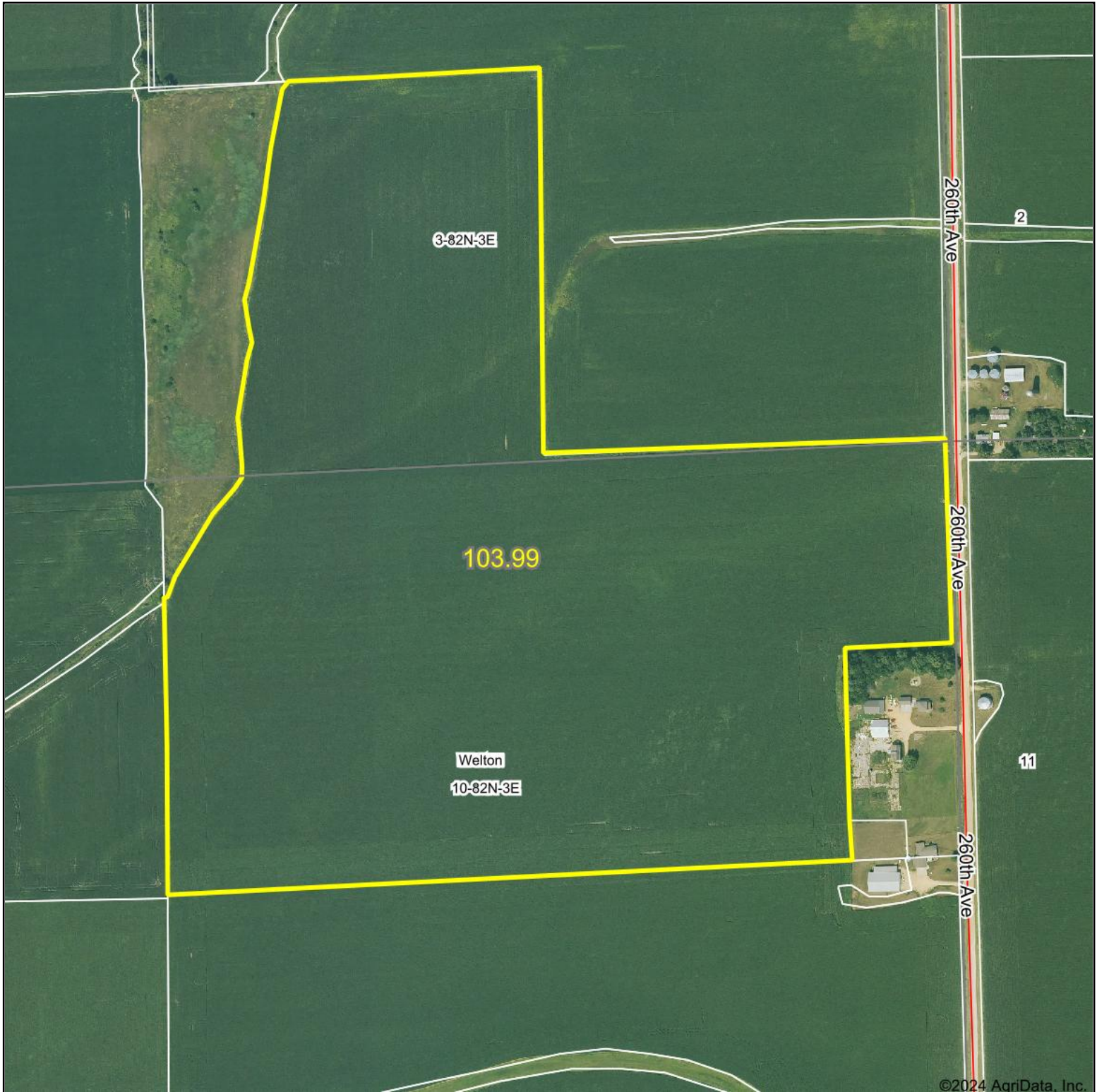

Boundary Center: 41° 55' 51.49, -90° 35' 31.36

0ft 515ft 1031ft

10-82N-3E
Clinton County
Iowa



Maps Provided By:



© AgriData, Inc. 2023

www.AgriDataInc.com

5/29/2024

Field borders provided by Farm Service Agency as of 5/21/2008.



SUZANNE GANNON 116.5 ACRES (116.50 AC TOTAL, 103.99 AC TILLABLE)

TILLABLE SOILS

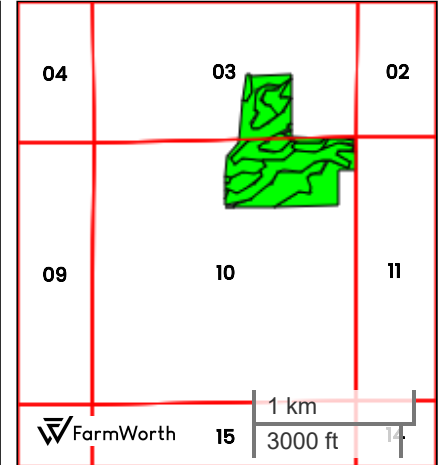
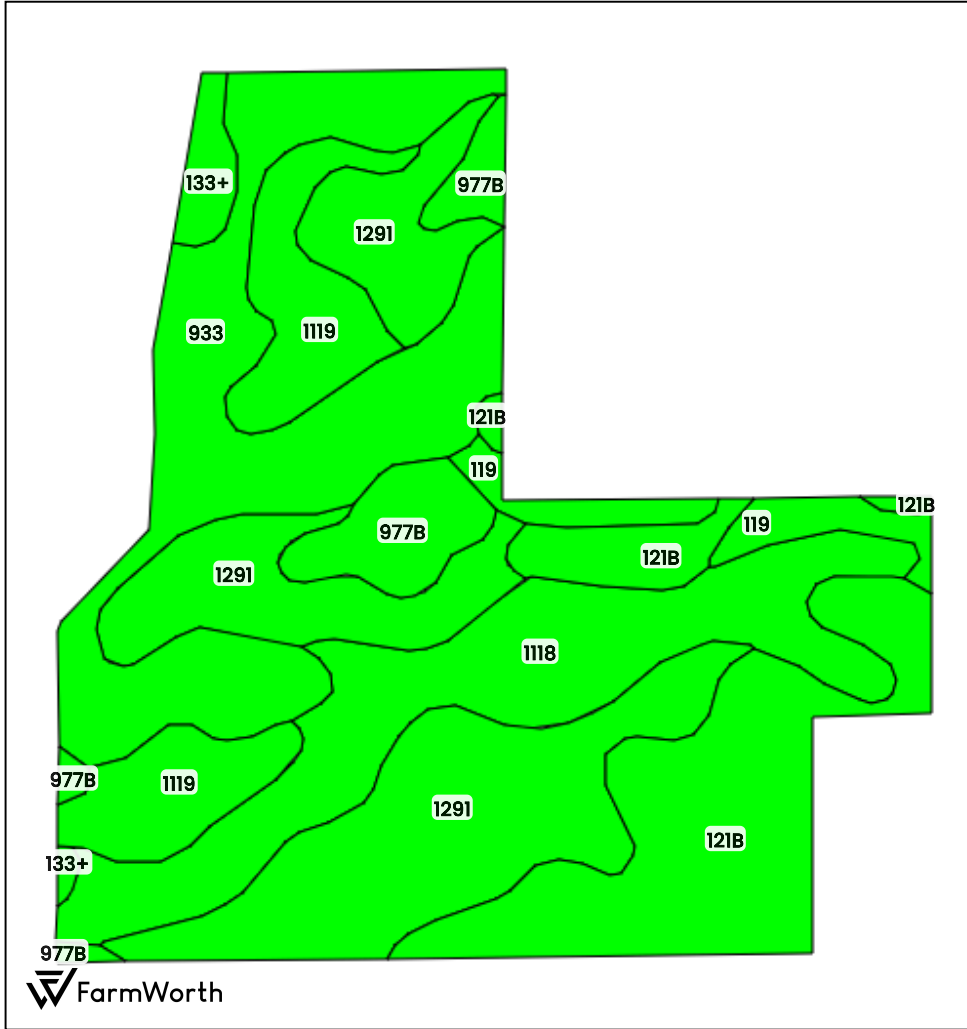

County: **Clinton County, IA**

Location: **10-82N-3E**

Township: **Welton**

Acres: **103.99**

Date: **11/13/2024**



Field borders obtained from Farm Service Agency
as of 2008

FarmWorth, LLC makes no representations or warranties, express or implied, as to the accuracy of any information, data, numerical values, boundaries, or any other information generated through the use of FarmWorth.com. User is solely responsible for independently investigating and determining all information provided through FarmWorth.com prior to use and waives any and all claims against FarmWorth, LLC for any inaccuracies or inconsistencies in the information and/or data.

Code	Description	Acres	% of field	IA CSR2	Overall NCCPI	Soil Class (Irr)	Soil Class (Non-Irr)	Drainage Class
1291	Atterberry silt loam, benches, 1 to 3 percent slopes	26.81	25.78 %	85	90	-	2	Somewhat poorly drained
933	Sawmill silty clay loam, shallow loess, 0 to 2 percent slopes, occasionally flooded	21.76	20.93 %	78	76	-	2	Poorly drained
121B	Tama silt loam, driftless, 2 to 6 percent slopes	18.52	17.81 %	95	92	-	2	Well drained
1118	Garwin silty clay loam, terrace, 0 to 2 percent slopes	17.10	16.44 %	94	92	-	2	Poorly drained
1119	Muscatine silt loam, benches, 1 to 3 percent slopes	9.53	9.16 %	95	91	-	1	Somewhat poorly drained
977B	Richwood silt loam, 1 to 6 percent slopes	5.27	5.07 %	90	89	-	2	Well drained
119	Muscatine silt loam, 1 to 3 percent slopes	3.29	3.16 %	94	91	-	1	Somewhat poorly drained
133+	Colo silt loam, 0 to 2 percent slopes, occasionally flooded, overwash	1.71	1.64 %	78	82	-	2	Poorly drained
Average:				88.1	87.7			

IA has updated the CSR values for each county to CSR2.

Soils data provided by USDA and NRCS.

Aerial Map - CRP



Boundary Center: 41° 55' 56.23, -90° 35' 45.77

3-82N-3E
Clinton County
Iowa

0ft 836ft 1672ft



Maps Provided By:



© AgriData, Inc. 2023

www.AgriDataInc.com

5/29/2024

Field borders provided by Farm Service Agency as of 5/21/2008.

Soils Map - CRP Acres

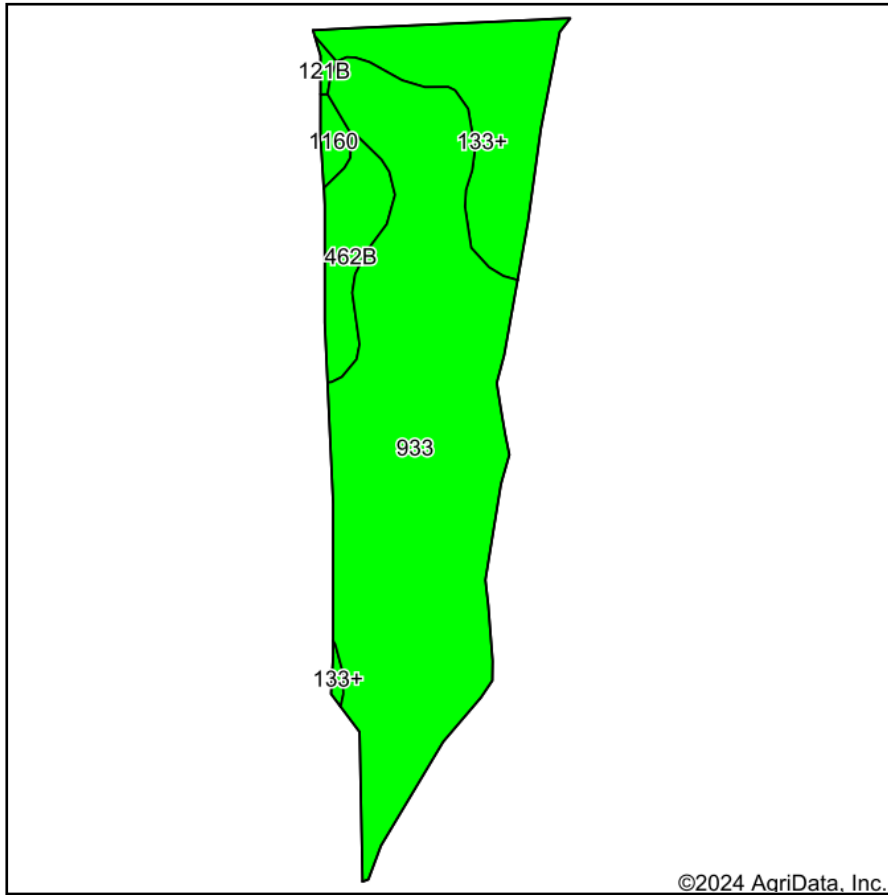

Soils data provided by USDA and NRCS.

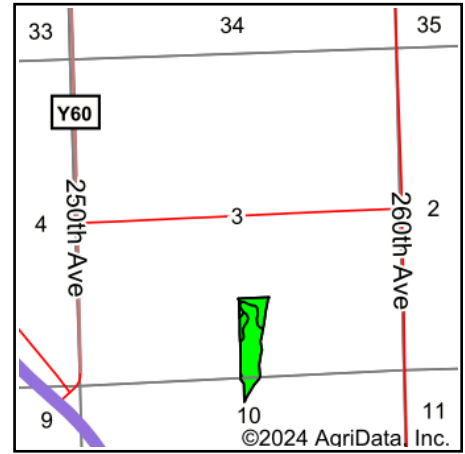

State: **Iowa**
 County: **Clinton**
 Location: **10-82N-3E**
 Township: **Welton**
 Acres: **12.29**
 Date: **5/29/2024**



Maps Provided By:



© AgriData, Inc. 2023

www.AgriDataInc.com



Area Symbol: IA045, Soil Area Version: 29

Code	Soil Description	Acres	Percent of field	CSR2 Legend	Non-Irr Class *c	*i Corn Bu	*i Alfalfa Tons	*i Soybeans Bu	CSR2**	Corn Bu	Oats Bu	Soybeans Bu	*n NCCPI Overall
933	Sawmill silty clay loam, shallow loess, 0 to 2 percent slopes, occasionally flooded	8.98	73.0%		Ilw	204.8	4.3	59.4	78				77
133+	Colo silt loam, 0 to 2 percent slopes, occasionally flooded, overwash	2.27	18.5%		Ilw	204.8	4.3	59.4	78				82
462B	Downs silt loam, terrace, 2 to 5 percent slopes	0.87	7.1%		Ile	219.2	6.1	63.6	90	7	4	3	90
1160	Walford silt loam, benches, 0 to 1 percent slopes	0.17	1.4%		Illw	216.0	4.5	62.6	85				85
Weighted Average					2.01	206	4.4	59.7	78.9	0.5	0.3	0.2	*n 79

**IA has updated the CSR values for each county to CSR2.

*i Yield data provided by the ISPAID Database version 8.1.1 developed by IA State University.

*n: The aggregation method is "Weighted Average using all components"

*c: Using Capabilities Class Dominant Condition Aggregation Method

Soils data provided by USDA and NRCS.

IOWA
CLINTON

Form: FSA-156EZ

See Page 2 for non-discriminatory Statements.



United States Department of Agriculture
Farm Service Agency

Abbreviated 156 Farm Record

FARM : 8824

Prepared : 5/29/24 10:24 AM CST

Crop Year : 2024

Operator Name : GREG GANNON
CRP Contract Number(s) : 11172
Recon ID : 19-045-2023-114
Transferred From : None
ARCPLC G//F Eligibility : Eligible

Farm Land Data

Farmland	Cropland	DCP Cropland	WBP	EWP	WRP	GRP	Sugarcane	Farm Status	Number Of Tracts
116.28	116.28	116.28	0.00	0.00	0.00	0.00	0.0	Active	1
State Conservation	Other Conservation	Effective DCP Cropland	Double Cropped			CRP	MPL	DCP Ag.Rel. Activity	SOD
0.00	0.00	103.99	0.00			12.29	0.00	0.00	0.00

Crop Election Choice

ARC Individual	ARC County	Price Loss Coverage
None	CORN, SOYBN	None

DCP Crop Data

Crop Name	Base Acres	CCC-505 CRP Reduction Acres	PLC Yield	HIP
Corn	76.94	0.00	192	
Soybeans	25.65	0.00	58	
TOTAL	102.59	0.00		

NOTES

--

Tract Number : 9706

Description : H-5 SE1/4 OF 3; NE1/4 OF 10
FSA Physical Location : IOWA/CLINTON
ANSI Physical Location : IOWA/CLINTON
BIA Unit Range Number :
HEL Status : NHEL: No agricultural commodity planted on undetermined fields
Wetland Status : Wetland determinations not complete
WL Violations : None
Owners : SUZANNE M GANNON
Other Producers : None
Recon ID : None

Tract Land Data

Farm Land	Cropland	DCP Cropland	WBP	EWP	WRP	GRP	Sugarcane
116.28	116.28	116.28	0.00	0.00	0.00	0.00	0.0

Tract 9706 Continued ...

State Conservation	Other Conservation	Effective DCP Cropland	Double Cropped	CRP	MPL	DCP Ag. Rel Activity	SOD
0.00	0.00	103.99	0.00	12.29	0.00	0.00	0.00

DCP Crop Data			
Crop Name	Base Acres	CCC-505 CRP Reduction Acres	PLC Yield
Corn	76.94	0.00	192
Soybeans	25.65	0.00	58
TOTAL	102.59	0.00	

NOTES

In accordance with Federal civil rights law and U.S. Department of Agriculture (USDA) civil rights regulations and policies, the USDA, its Agencies, offices, and employees, and institutions participating in or administering USDA programs are prohibited from discriminating based on race, color, national origin, religion, sex, gender identity (including gender expression), sexual orientation, disability, age, marital status, family/parental status, income derived from a public assistance program, political beliefs, or reprisal or retaliation for prior civil rights activity, in any program or activity conducted or funded by USDA (not all bases apply to all programs). Remedies and complaint filing deadlines vary by program or incident.

Persons with disabilities who require alternative means of communication for program information (e.g., Braille, large print, audiotape, American Sign Language, etc.) should contact the responsible Agency or USDA's TARGET Center at (202) 720-2600 (voice and TTY) or contact USDA through the Federal Relay Service at (800) 877-8339. Additionally, program information may be made available in languages other than English.

To file a program discrimination complaint, complete the USDA Program Discrimination Complaint Form, AD-3027, found online at http://www.ascr.usda.gov/complaint_filing_cust.html and at any USDA office or write a letter addressed to USDA and provide in the letter all of the information requested in the form. To request a copy of the complaint form, call (866) 632-9992. Submit your completed form or letter to USDA by: (1) mail: U.S. Department of Agriculture Office of the Assistant Secretary for Civil Rights 1400 Independence Avenue, SW Washington, D.C. 20250-9410; (2) fax: (202) 690-7442; or (3) e-mail: program.intake@usda.gov. USDA is an equal opportunity provider, employer, and lender.



United States
Department of
Agriculture

Clinton County, Iowa

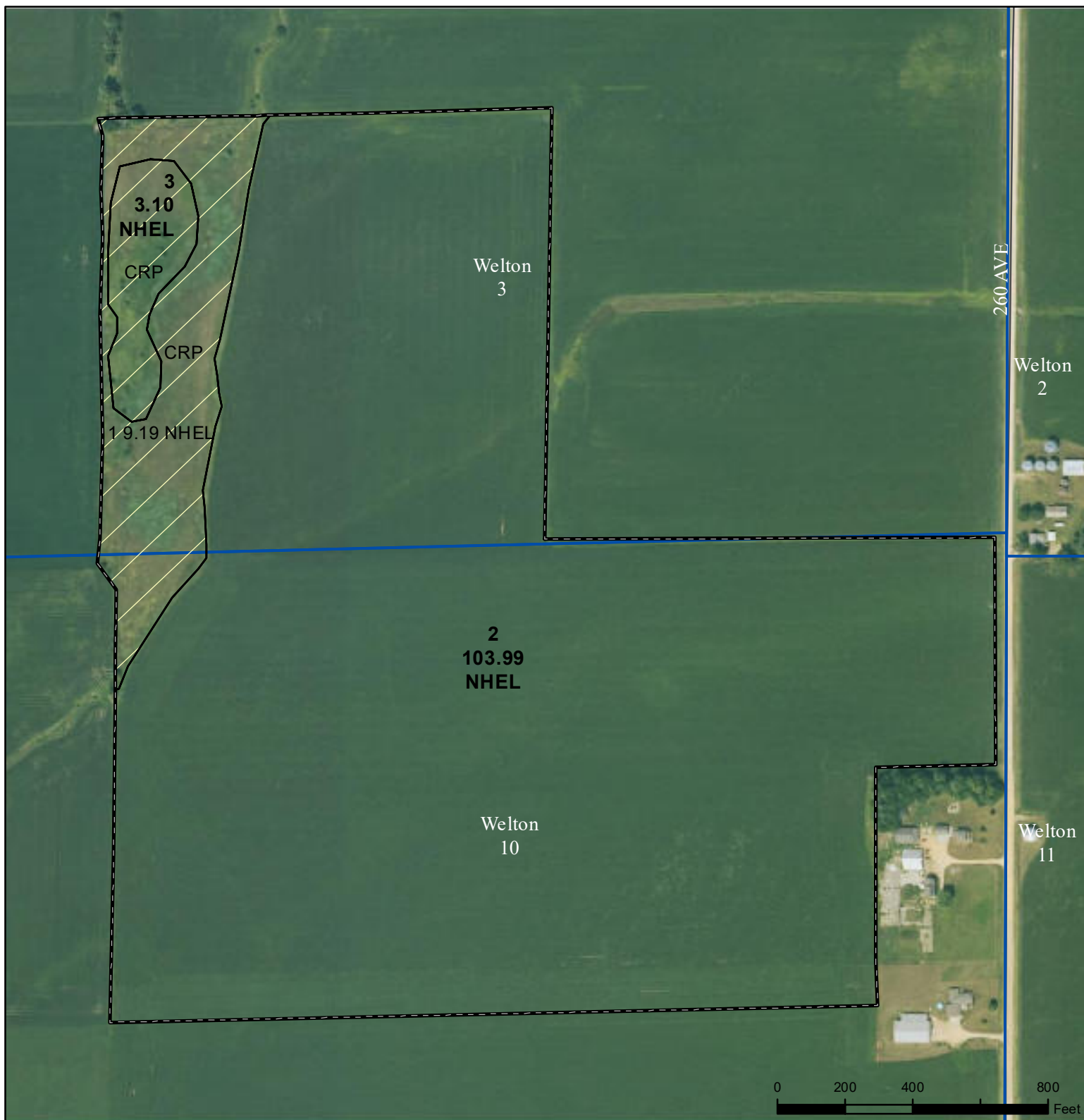

Legend

Non-Cropland	CRP	Iowa PLSS
Cropland	Tract Boundary	Iowa Roads

Wetland Determination Identifiers

- Restricted Use
- Limited Restrictions
- Exempt from Conservation
- Compliance Provisions

Tract Cropland Total: 116.28 acres

2024 Program Year

Map Created April 25, 2024

Farm **8824**

Tract **9706**

United States Department of Agriculture (USDA) Farm Service Agency (FSA) maps are for FSA Program administration only. This map does not represent a legal survey or reflect actual ownership; rather it depicts the information provided directly from the producer and/or National Agricultural Imagery Program (NAIP) imagery. The producer accepts the data 'as is' and assumes all risks associated with its use. USDA-FSA assumes no responsibility for actual or consequential damage incurred as a result of any user's reliance on this data outside FSA Programs. Wetland identifiers do not represent the size, shape, or specific determination of the area. Refer to your original determination (CPA-026 and attached maps) for exact boundaries and determinations or contact USDA Natural Resources Conservation Service (NRCS).

USDA is an equal opportunity provider, employer, and lender.

CRP-1 (10-22-15)	U.S. DEPARTMENT OF AGRICULTURE Commodity Credit Corporation	1. ST. & CO CODE LOCATION 19 045	ADMIN.	2. SIGN-UP NUMBER 48
CONSERVATION RESERVE PROGRAM CONTRACT		3. CONTRACT NUMBER 11172	4. ACRES FOR ENROLLMENT 12.29	
		5. FARM NUMBER 0005035 8824	6. TRACT NUMBER(S) 0009706	
7A. COUNTY OFFICE ADDRESS (Include Zip Code) CLINTON COUNTY FARM SERVICE AGENCY 1212 17TH AVE DE WITT, IA 52742		8. OFFER (Select one) GENERAL <input type="checkbox"/> ENVIRONMENTAL PRIORITY <input checked="" type="checkbox"/>		9. CONTRACT PERIOD FROM: (MM-DD-YYYY) TO: (MM-DD-YYYY) 10-1-2016 9-30-2031
7B. TELEPHONE NUMBER (Include Area Code): (563) 659-3456		THIS CONTRACT is entered into between the Commodity Credit Corporation (referred to as "CCC") and the undersigned owners, operators, or tenants (referred to as "the Participant"). The Participant agrees to place the designated acreage into the Conservation Reserve Program ("CRP") or other use set by CCC for the stipulated contract period from the date the Contract is executed by the CCC. The Participant also agrees to implement on such designated acreage the Conservation Plan developed for such acreage and approved by the CCC and the Participant. Additionally, the Participant and CCC agree to comply with the terms and conditions contained in this Contract, including the Appendix to this Contract, entitled Appendix to CRP-1, Conservation Reserve Program Contract (referred to as "Appendix"). By signing below, the Participant acknowledges that a copy of the Appendix for the applicable sign-up period has been provided to such person. Such person also agrees to pay such liquidated damages in an amount specified in the Appendix if the Participant withdraws prior to CCC acceptance or rejection. The terms and conditions of this contract are contained in this Form CRP-1 and in the CRP-1 Appendix and any addendum thereto. BY SIGNING THIS CONTRACT PRODUCERS ACKNOWLEDGE RECEIPT OF THE FOLLOWING FORMS: CRP-1; CRP-1 Appendix and any addendum thereto; CRP-2; CRP-2C; or CRP-2G.		

10A. Rental Rate Per Acre	\$ 317.71	11. Identification of CRP Land (See Page 2 for additional space)				
10B. Annual Contract Payment	\$ 3,905	A. Tract No.	B. Field No.	C. Practice No.	D. Acres	E. Total Estimated Cost-Share
10C. First Year Payment	\$	0009706	0001	CP28	9.19	1,682
(Item 10C applicable only to continuous signup when the first year payment is prorated.)		0009706	0003	CP27	3.10	567

12. PARTICIPANTS (If more than three individuals are signing, see Page 3.)

A(1) PARTICIPANT'S NAME AND ADDRESS (Zip Code): SUZANNE M GANNON 2215 BULLIS DR MARION, IA 52302-4983	(2) SHARE 100.00%	(3) SIGNATURE <i>Suzanne M. Gannon</i>	(4) DATE (MM-DD-YYYY) 4-01-16
B(1) PARTICIPANT'S NAME AND ADDRESS (Zip Code):	(2) SHARE %	(3) SIGNATURE	(4) DATE (MM-DD-YYYY)
C(1) PARTICIPANT'S NAME AND ADDRESS (Zip Code):	(2) SHARE %	(3) SIGNATURE	(4) DATE (MM-DD-YYYY)

13. CCC USE ONLY	A. SIGNATURE OF CCC REPRESENTATIVE <i>Wore D...</i>	B. DATE (MM-DD-YYYY) 7-14-16
-------------------------	--	--

NOTE: The following statement is made in accordance with the Privacy Act of 1974 (5 USC 552a - as amended). The authority for requesting the information identified on this form is 7 CFR Part 1410, the Commodity Credit Corporation Charter Act (15 U.S.C. 714 et seq.), the Food Security Act of 1985 (16 U.S.C. 3801 et seq.), and the Agricultural Act of 2014 (Pub. L. 113-79). The information will be used to determine eligibility to participate in and receive benefits under the Conservation Reserve Program. The information collected on this form may be disclosed to other Federal, State, Local government agencies, Tribal agencies, and nongovernmental entities that have been authorized access to the information by statute or regulation and/or as described in applicable Routine Uses identified in the System of Records Notice for USDA/FSA-2, Farm Records File (Automated). Providing the requested information is voluntary. However, failure to furnish the requested information will result in a determination of ineligibility to participate in and receive benefits under the Conservation Reserve Program.

This information collection is exempted from the Paperwork Reduction Act as specified in the Agricultural Act of 2014 (Pub. L. 113-79, Title I, Subtitle F, Administration). The provisions of appropriate criminal and civil fraud, privacy, and other statutes may be applicable to the information provided. **RETURN THIS COMPLETED FORM TO YOUR COUNTY FSA OFFICE.**

The U.S. Department of Agriculture (USDA) prohibits discrimination against its customers, employees, and applicants for employment on the basis of race, color, national origin, age, disability, sex, gender identity, religion, reprisal, and where applicable, political beliefs, marital status, familial or parental status, sexual orientation, or all or part of an individual's income is derived from any public assistance program, or protected genetic information in employment or in any program or activity conducted or funded by the Department. (Not all prohibited bases will apply to all programs and/or employment activities.) Persons with disabilities, who wish to file a program complaint, write to the address below or if you require alternative means of communication for program information (e.g., Braille, large print, audiotope, etc.) please contact USDA's TARGET Center at (202) 720-2600 (voice and TDD). Individuals who are deaf, hard of hearing, or have speech disabilities and wish to file either an EEO or program complaint, please contact USDA through the Federal Relay Service at (800) 877-8339 or (800) 845-6136 (in Spanish).

If you wish to file a Civil Rights program complaint of discrimination, complete the USDA Program Discrimination Complaint Form, found online at https://www.asor.usda.gov/complaint_filing_cust.html, or at any USDA office, or call (866) 632-9992 to request the form. You may also write a letter containing all of the information requested in the form. Send your completed complaint form or letter by mail to U.S. Department of Agriculture, Director, Office of Adjudication, 1400 Independence Avenue, S.W., Washington, D.C. 20250-9410, by fax (202) 690-7442 or email at program.intake@usda.gov. USDA is an equal opportunity provider and employer.

☐ Original - County Office Copy

☐ Owner's Copy

☐ Operator's Copy



SUZANNE GANNON 116.5 ACRES (116.50 AC TOTAL, 103.99 AC TILLABLE)
PROXIMITY MAP



Google

Map data ©2024 Imagery ©2024 Airbus, CNES / Airbus, Maxar Technologies, USDA/FPAC/GEO



FarmWorth, LLC makes no representations or warranties, express or implied, as to the accuracy of any information, data, numerical values, boundaries, or any other information generated through the use of FarmWorth.com. User is solely responsible for independently investigating and determining all information provided through FarmWorth.com prior to use and waives any and all claims against FarmWorth, LLC for any inaccuracies or inconsistencies in the information and/or data.



SUZANNE GANNON 116.5 ACRES (116.50 AC TOTAL, 103.99 AC TILLABLE)

REGIONAL MAP

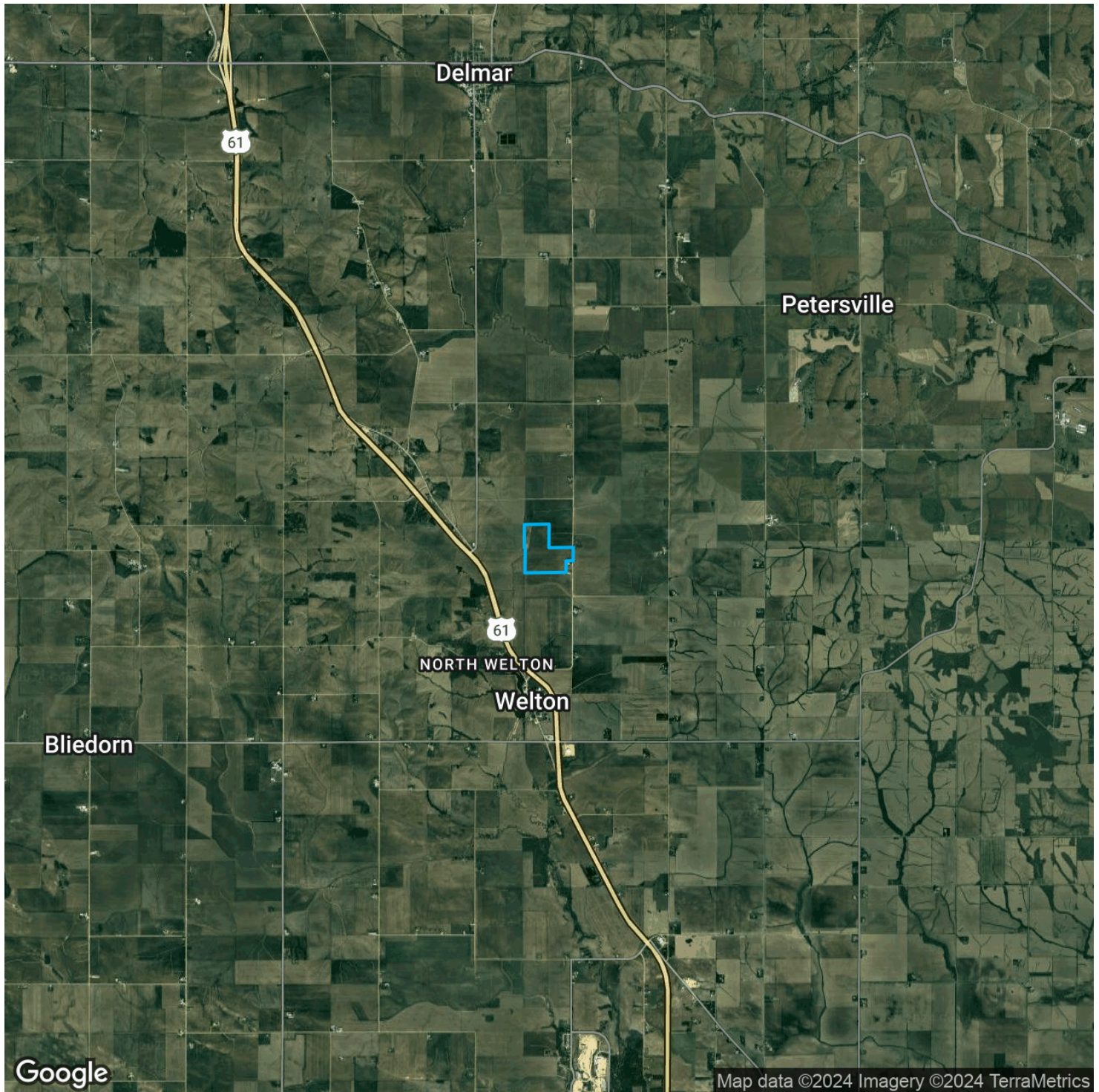

FarmWorth, LLC makes no representations or warranties, express or implied, as to the accuracy of any information, data, numerical values, boundaries, or any other information generated through the use of FarmWorth.com. User is solely responsible for independently investigating and determining all information provided through FarmWorth.com prior to use and waives any and all claims against FarmWorth, LLC for any inaccuracies or inconsistencies in the information and/or data.