

# Soils Map

Boundary Lines Are Approximate

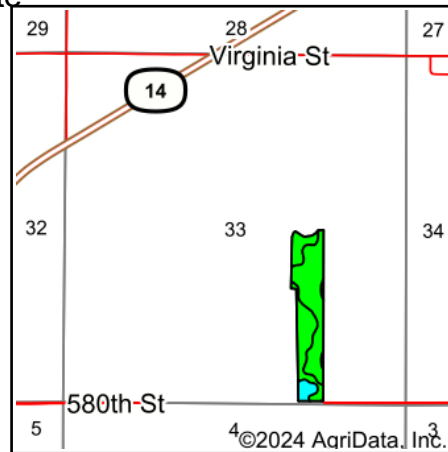
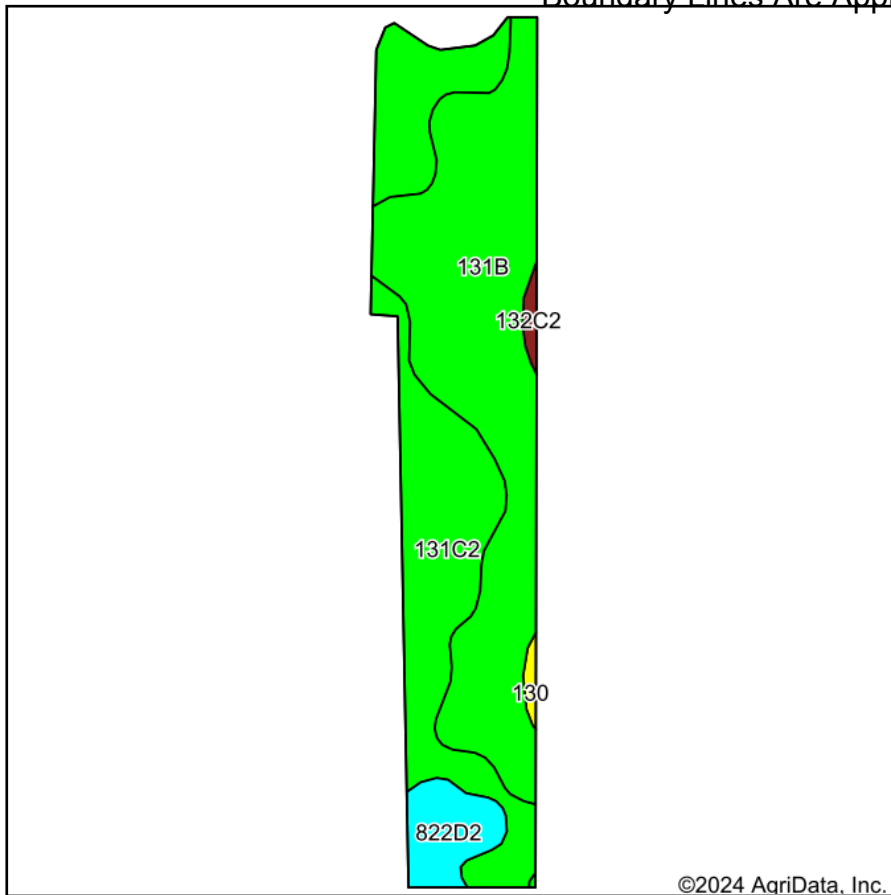

State: **Iowa**  
 County: **Marion**  
 Location: **33-74N-20W**  
 Township: **Washington**  
 Acres: **25.08**  
 Date: **10/29/2024**

**Hawkeye Farm Mgmt & Real Estate**



22 N Main, Albia IA Phone: 641-932-7796  
 Email: hawkeye@uciowa.com  
 On the web: www.uciowa.com  
 www.iowawhitetailfarms.com

Maps Provided By:



© AgriData, Inc. 2023

www.AgriDataInc.com



Soils data provided by USDA and NRCS.

©2024 AgriData, Inc.

Area Symbol: IA125, Soil Area Version: 33

Code	Soil Description	Acres	Percent of field	CSR2 Legend	Non-Irr Class *c	CSR2**	CSR	*n NCCPI Corn	*n NCCPI Soybeans	
131B	Pershing silt loam, 2 to 5 percent slopes	13.33	53.1%		IIIe	70	72	74	59	
131C2	Pershing silt loam, 5 to 9 percent slopes, moderately eroded	9.70	38.7%		IIIe	62	49	68	51	
822D2	Lamoni silty clay loam, 9 to 14 percent slopes, moderately eroded	1.66	6.6%		IVe	10	15	63	49	
132C2	Weller silt loam, 5 to 9 percent slopes, moderately eroded	0.22	0.9%		IIIe	59	45	81	68	
130	Belinda silt loam, 0 to 2 percent slopes	0.17	0.7%		IIIw	47	65	75	63	
<b>Weighted Average</b>						<b>3.07</b>	<b>62.7</b>	<b>59</b>	<b>*n 71</b>	<b>*n 55.4</b>

\*\*IA has updated the CSR values for each county to CSR2.

\*n: The aggregation method is "Weighted Average using all components"

\*c: Using Capabilities Class Dominant Condition Aggregation Method