

**LAT SHOWING SURVEY OF  
TRACTS 1 THRU 9 ALONG  
SPILLWAY ROAD IN THE  
OWAY DEAN SURVEY, A-283  
SMITH COUNTY, TEXAS**

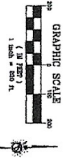
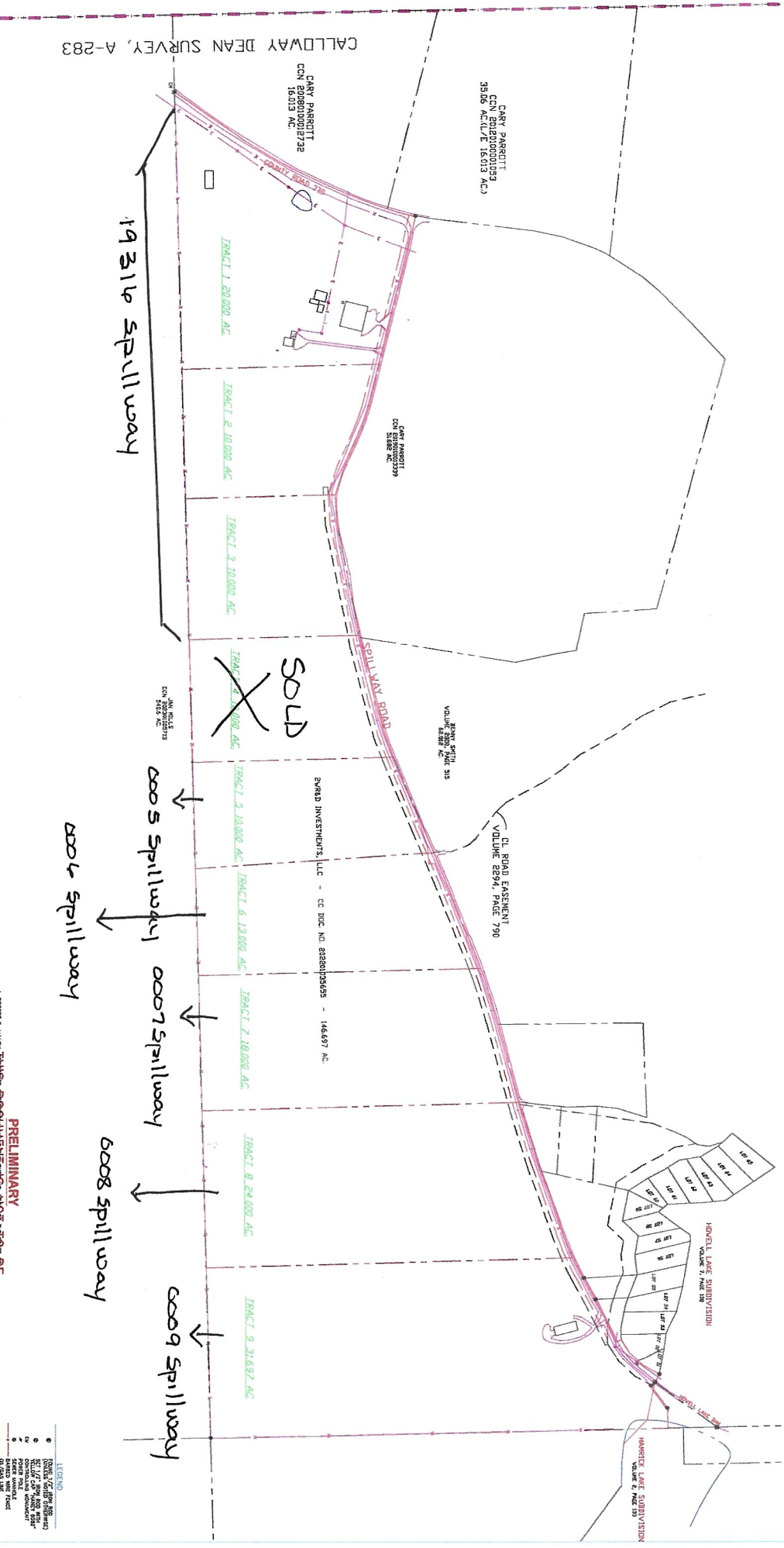

Notes of even date hereafter.  
Effective date September 26, 2008  
Survey made by Robert E. Haney, Registered Professional Land Surveyor, No. 8082  
Map System, Texas North Central

**PRELIMINARY**

I, ROBERT E. HANEY, REGISTERED PROFESSIONAL LAND SURVEYOR, NO. 8082, DO HEREBY CERTIFY THAT THIS SURVEY WAS MADE BY ME OR UNDER MY CLOSE PERSONAL SUPERVISION AND TO THE BEST OF MY KNOWLEDGE AND BELIEF IT COMES IN ACCORDANCE WITH THE REQUIREMENTS OF THE PROFESSIONAL LAND SURVEYING ACT, CHAPTER 131, ACTS 1989, AS AMENDED, AND THE RULES AND REGULATIONS OF THE BOARD OF LAND SURVEYING, CHAPTER 171, ACTS 1989, AS AMENDED, AND THE RULES AND REGULATIONS OF THE BOARD OF LAND SURVEYING, CHAPTER 171, ACTS 1989, AS AMENDED, AND THE RULES AND REGULATIONS OF THE BOARD OF LAND SURVEYING, CHAPTER 171, ACTS 1989, AS AMENDED.

WITNESSED BY MY HAND AND SEAL THIS 25th DAY OF SEPTEMBER, 2008.



**HANEY'S**  
REGISTERED PROFESSIONAL LAND SURVEYOR  
NO. 8082  
208 W. HICKORY  
SMITH COUNTY, TEXAS 75488  
PHONE (936) 581-8823  
FAX (936) 581-8823  
WWW.HANEYSURVEYING.COM

**LEGEND**

- 1. BOUNDARY LINE
- 2. RIGHT-OF-WAY LINE
- 3. EASEMENT LINE
- 4. POWER POLE
- 5. FENCE
- 6. CONCRETE UTILITY
- 7. IRON UTILITY
- 8. CEMENT UTILITY
- 9. METAL UTILITY
- 10. UNDEVELOPED AREA
- 11. UNDEVELOPED AREA
- 12. UNDEVELOPED AREA
- 13. UNDEVELOPED AREA
- 14. UNDEVELOPED AREA
- 15. UNDEVELOPED AREA
- 16. UNDEVELOPED AREA
- 17. UNDEVELOPED AREA
- 18. UNDEVELOPED AREA
- 19. UNDEVELOPED AREA
- 20. UNDEVELOPED AREA
- 21. UNDEVELOPED AREA
- 22. UNDEVELOPED AREA
- 23. UNDEVELOPED AREA
- 24. UNDEVELOPED AREA
- 25. UNDEVELOPED AREA
- 26. UNDEVELOPED AREA
- 27. UNDEVELOPED AREA
- 28. UNDEVELOPED AREA
- 29. UNDEVELOPED AREA
- 30. UNDEVELOPED AREA
- 31. UNDEVELOPED AREA
- 32. UNDEVELOPED AREA
- 33. UNDEVELOPED AREA
- 34. UNDEVELOPED AREA
- 35. UNDEVELOPED AREA
- 36. UNDEVELOPED AREA
- 37. UNDEVELOPED AREA
- 38. UNDEVELOPED AREA
- 39. UNDEVELOPED AREA
- 40. UNDEVELOPED AREA
- 41. UNDEVELOPED AREA
- 42. UNDEVELOPED AREA
- 43. UNDEVELOPED AREA
- 44. UNDEVELOPED AREA
- 45. UNDEVELOPED AREA
- 46. UNDEVELOPED AREA
- 47. UNDEVELOPED AREA
- 48. UNDEVELOPED AREA
- 49. UNDEVELOPED AREA
- 50. UNDEVELOPED AREA
- 51. UNDEVELOPED AREA
- 52. UNDEVELOPED AREA
- 53. UNDEVELOPED AREA
- 54. UNDEVELOPED AREA
- 55. UNDEVELOPED AREA
- 56. UNDEVELOPED AREA
- 57. UNDEVELOPED AREA
- 58. UNDEVELOPED AREA
- 59. UNDEVELOPED AREA
- 60. UNDEVELOPED AREA
- 61. UNDEVELOPED AREA
- 62. UNDEVELOPED AREA
- 63. UNDEVELOPED AREA
- 64. UNDEVELOPED AREA
- 65. UNDEVELOPED AREA
- 66. UNDEVELOPED AREA
- 67. UNDEVELOPED AREA
- 68. UNDEVELOPED AREA
- 69. UNDEVELOPED AREA
- 70. UNDEVELOPED AREA
- 71. UNDEVELOPED AREA
- 72. UNDEVELOPED AREA
- 73. UNDEVELOPED AREA
- 74. UNDEVELOPED AREA
- 75. UNDEVELOPED AREA
- 76. UNDEVELOPED AREA
- 77. UNDEVELOPED AREA
- 78. UNDEVELOPED AREA
- 79. UNDEVELOPED AREA
- 80. UNDEVELOPED AREA
- 81. UNDEVELOPED AREA
- 82. UNDEVELOPED AREA
- 83. UNDEVELOPED AREA
- 84. UNDEVELOPED AREA
- 85. UNDEVELOPED AREA
- 86. UNDEVELOPED AREA
- 87. UNDEVELOPED AREA
- 88. UNDEVELOPED AREA
- 89. UNDEVELOPED AREA
- 90. UNDEVELOPED AREA
- 91. UNDEVELOPED AREA
- 92. UNDEVELOPED AREA
- 93. UNDEVELOPED AREA
- 94. UNDEVELOPED AREA
- 95. UNDEVELOPED AREA
- 96. UNDEVELOPED AREA
- 97. UNDEVELOPED AREA
- 98. UNDEVELOPED AREA
- 99. UNDEVELOPED AREA
- 100. UNDEVELOPED AREA