

**T SHOWING SURVEY OF A 3.563
 RE ROADWAY EASEMENT IN THE
 ALLOWAY DEAN SURVEY, A-2893
 SMITH COUNTY, TEXAS**

- NOTES:**
1. See Field Notes of even date herewith.
 2. FEMA Zone A shown per FIRM Map Number 48423C03000, effective date September 26, 2008.
 3. Bearings shown hereon are true grid, based on the North American Datum of 1983, Texas State Plane Coordinate System, Texas North Central Zone(4202).

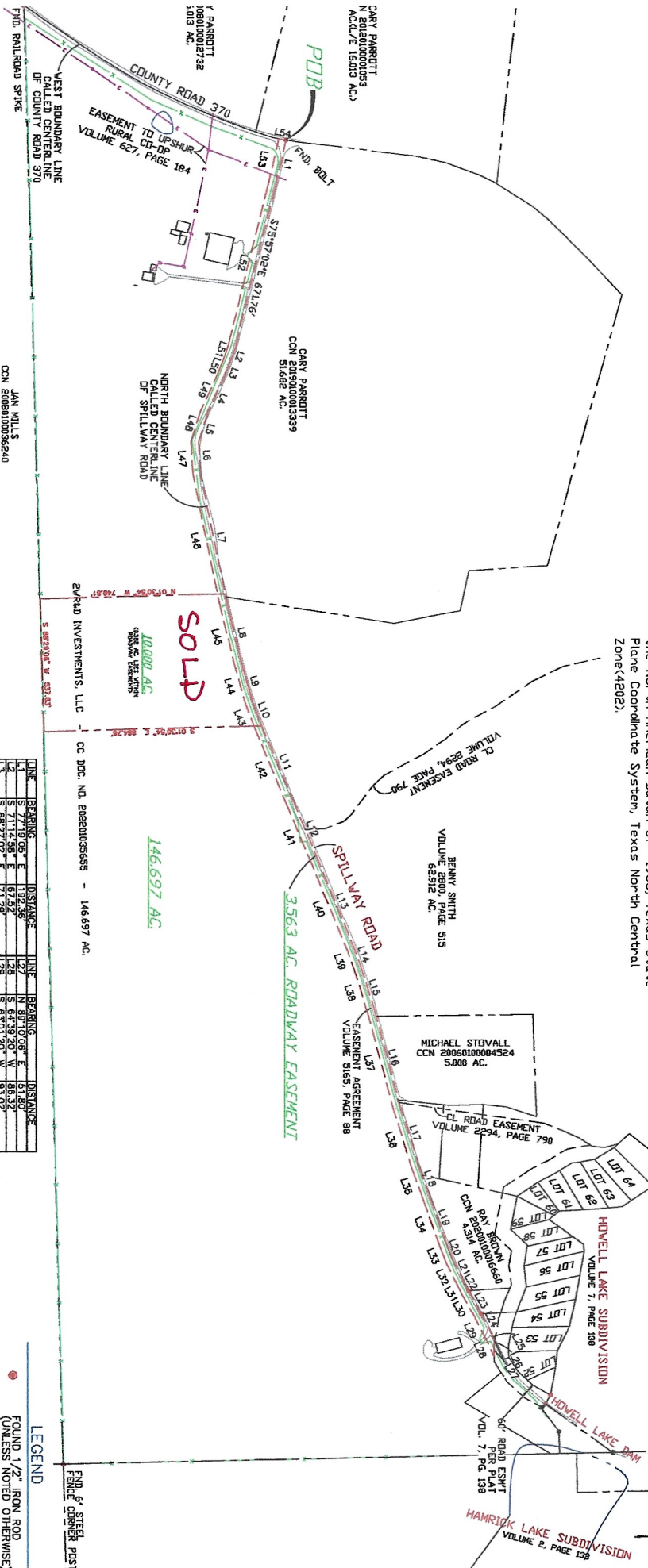

LINE	BEARING	DISTANCE	LINE	BEARING	DISTANCE
L1	S 77°18'05" E	182.36	L27	N 89°10'08" E	51.40
L2	S 71°14'58" E	67.52	L28	S 64°39'20" W	86.32
L3	S 68°27'02" E	71.28	L29	S 63°01'20" W	93.02
L4	S 68°19'38" E	153.88	L30	S 61°14'26" W	108.78
L5	S 66°30'32" E	124.95	L31	S 59°41'58" W	106.91
L6	S 66°27'42" E	542.17	L32	S 58°21'40" W	74.40
L7	N 78°27'42" E	262.62	L33	S 57°14'50" W	189.70
L8	N 78°13'08" E	182.76	L34	S 56°59'32" W	144.48
L9	N 73°57'04" E	103.40	L35	S 56°55'25" W	650.03
L10	N 69°12'06" E	103.40	L36	S 56°45'44" W	199.17
L11	N 67°04'05" E	238.92	L37	S 56°24'51" W	75.29
L12	N 67°48'39" E	352.75	L38	S 56°14'58" W	106.91
L13	N 67°48'39" E	352.75	L39	S 56°14'58" W	106.91
L14	N 69°44'41" E	76.78	L40	S 57°48'39" W	392.05
L15	N 72°46'44" E	189.51	L41	S 57°14'08" W	238.63
L16	N 72°06'42" E	248.30	L42	S 57°04'08" W	101.90
L17	N 72°06'42" E	248.30	L43	S 57°04'08" W	101.90
L18	N 68°59'32" E	143.87	L44	S 57°04'08" W	101.90
L19	N 70°54'50" E	189.77	L45	S 57°04'08" W	253.80
L20	N 68°21'40" E	72.73	L46	S 57°04'08" W	253.80
L21	N 68°21'40" E	104.84	L47	S 57°04'08" W	544.87
L22	N 68°21'40" E	104.84	L48	S 57°04'08" W	133.43
L23	N 61°14'26" E	107.23	L49	N 65°19'58" W	152.90
L24	N 63°01'20" E	93.68	L50	N 62°27'02" W	69.74
L25	N 63°39'11" E	28.21	L51	N 71°14'58" W	65.55
L26	S 78°58'00" E	13.33	L52	N 75°57'04" W	870.17
			L53	N 77°19'05" E	970.14
			L54	N 11°01'28" E	36.01

LEGEND

- FOUND 1/2" IRON ROD (UNLESS NOTED OTHERWISE)
- SET 1/2" IRON ROD WITH YELLOW CAP HANLEY 8082
- CONTROLLING MONUMENT
- POWER POLE
- SEMI MANHOLE
- BARBED WIRE FENCE
- OIL/GAS LINE
- OVERHEAD ELECTRIC LINE
- SURVEY/ABSTRACT LINE
- FIBER MARKER
- () DEED CALL

HANLEY'S
 ENGINEERING & LAND SURVEYING
 P.O. BOX 1564
 156 GLENROSE DRIVE
 HAWKINS, TEXAS

DATE: 8/27/2024
 CELL (903) 363-8852
 JOB # HEC0263
 TBPCLS FIRM NO. 10158600

I, E. HANEY, REGISTERED PROFESSIONAL LAND SURVEYOR, NO. 6082, OF THE STATE OF TEXAS, DO HEREBY CERTIFY THAT THIS PLAN IS TRUE AND CORRECT TO THE BEST OF MY KNOWLEDGE AND BELIEF AND REPRESENTS THE RESULTS OF A SURVEY MADE ON THE GROUND BY MYSELF. THERE ARE NO APPARENT CONFLICTS, DISCREPANCIES, VISIBLE BOUNDARY LINE CONFLICTS, VISIBLE ENCROACHMENTS, OR VISIBLE EASEMENTS OR RIGHTS-OF-WAYS, UNLESS SHOWN HEREON.

SEAL BY MY HAND AND SEAL THIS THE 27TH DAY OF AUGUST, 2024.

Robert E. Haney



T. E. HANEY, REGISTERED PROFESSIONAL LAND SURVEYOR, NO. 6082