

## Features

**45 ACRES** of mature hardwood timber in Spotsylvania County with frontage on Northeast Creek

**EXCELLENT SITE** for a small recreational farm or homesite with acreage

**LOCATED** only 5 minutes from Lake Anna and 30 minutes from Fredericksburg

**ACCESSED** from a 50 foot wide deeded easement to Bradley Lane

**TAX ID/GPIN:** 57-A-55

LATITUDE & LONGITUDE 38.12511, -77.752



**COMMONWEALTH  
LAND**

4198 Cox Road, Suite 200 | Glen Allen, VA 23060  
MAILING ADDRESS: P.O. Box 71150 | Richmond, VA 23255  
T 804-326-LAND (5263) | F 804-346-5901  
[COMMONWEALTHLAND.COM](http://COMMONWEALTHLAND.COM)

*Commonwealth Land represents the Owner of this property.  
Information contained herein, is deemed reliable but not guaranteed.*

## Contacts

**Michael Chapman**

804-551-1367  
mchapman@commonwealthland.com

**Brent Altaffer**

804-793-0055  
baltaffer@commonwealthland.com



COMMONWEALTH  
LAND

**Bradley Lane**

**Spotsylvania Courthouse, VA 22551**

**FOR SALE | 45± ACRES  
SPOTSYLVANIA COUNTY**

**Price: \$295,000 (\$6,555/acre)**



**Michael Chapman**

804-551-1367

mchapman@commonwealthland.com

**Brent Altaffer**

804-793-0055

baltaffer@commonwealthland.com



COMMONWEALTH  
LAND

4198 Cox Road, Suite 200 | Glen Allen, VA 23060 | T 804-326-LAND (5263) | COMMONWEALTHLAND.COM



COMMONWEALTH  
LAND

FOR SALE | 45± ACRES  
SPOTSYLVANIA COUNTY

Bradley Lane

Spotsylvania Courthouse, VA 22551

Price: \$295,000 (\$6,555/acre)

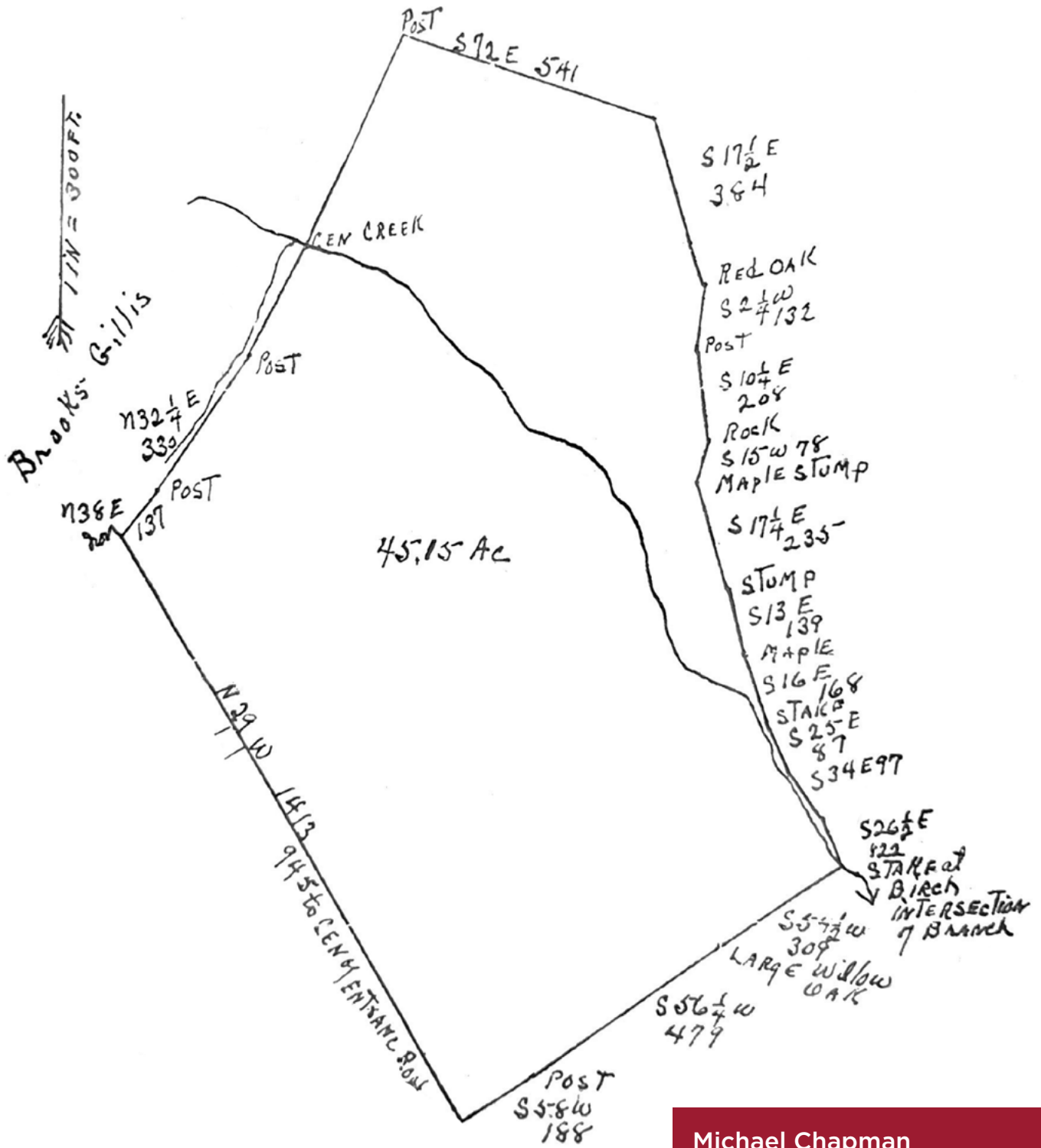

COMMONWEALTH  
LAND

4198 Cox Road, Suite 200 | Glen Allen, VA 23060 | T 804-326-LAND (5263) | COMMONWEALTHLAND.COM

Michael Chapman

804-551-1367

mchapman@commonwealthland.com

Brent Altaffer

804-793-0055

baltaffer@commonwealthland.com



COMMONWEALTH  
LAND

**Bradley Lane**

**Spotsylvania Courthouse, VA 22551**

**FOR SALE | 45± ACRES  
SPOTSYLVANIA COUNTY**

**Price: \$295,000 (\$6,555/acre)**



COMMONWEALTH  
LAND

4198 Cox Road, Suite 200 | Glen Allen, VA 23060 | T 804-326-LAND (5263) | COMMONWEALTHLAND.COM

**Michael Chapman**

804-551-1367

mchapman@commonwealthland.com

**Brent Altaffer**

804-793-0055

baltaffer@commonwealthland.com