

LAND OF INDIANA, INC., - BOUNDARY & SPLIT SURVEY  
 PT. OF THE NE 1/4, PT. OF THE NW 1/4 AND PT. OF THE SW 1/4  
 OF SEC. 3, T1S, R2W - ORANGE COUNTY, INDIANA  
 SOURCE OF TITLE: INST. 20240569

NOTE: Aerial photograph is for visual exhibit purpose only. The accuracy of the photo shown in relationship to the established property lines is subject to an inherent unknown uncertainty.

"I affirm, under the penalties of perjury, that I have taken reasonable care to redact each social security number in this document, unless required by law."

Name: \_\_\_\_\_

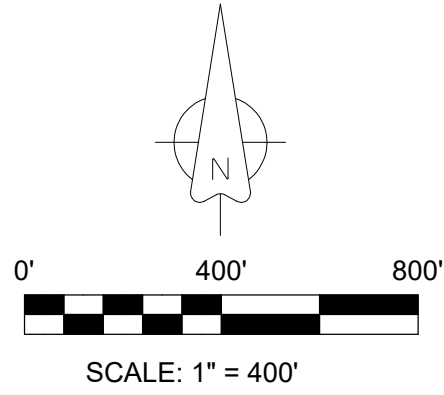

LEGEND

- ▲ Section Corner Found (type as noted)
- 5/8" Rebar With Cap stamped PLS#20500020 Set
- Rebar Found
- ⊙ Mag nail Set
- ⊙ Mag/PK Nail found
- Railroad Spike found
- Railroad Spike Set
- ⊗ Iron Pipe Found
- Wood Corner Post Found
- (R) Record Deed Dimension
- R/W Right of Way
- X— Fenceline

LINE	BEARING	DISTANCE
L1	S 38° 21' 23" W	30.16'
L2	S 36° 35' 26" W	37.25'
L3	S 48° 25' 37" W	32.58'
L4	S 71° 39' 59" W	28.09'
L5	S 80° 16' 45" W	47.90'
L6	S 80° 46' 27" W	78.58'
L7	S 72° 58' 36" W	77.08'
L8	S 63° 06' 42" W	84.68'
L9	S 77° 30' 29" W	35.49'
L10	S 86° 17' 28" W	63.92'
L11	S 79° 37' 39" W	115.11'
L12	S 88° 12' 15" W	88.10'

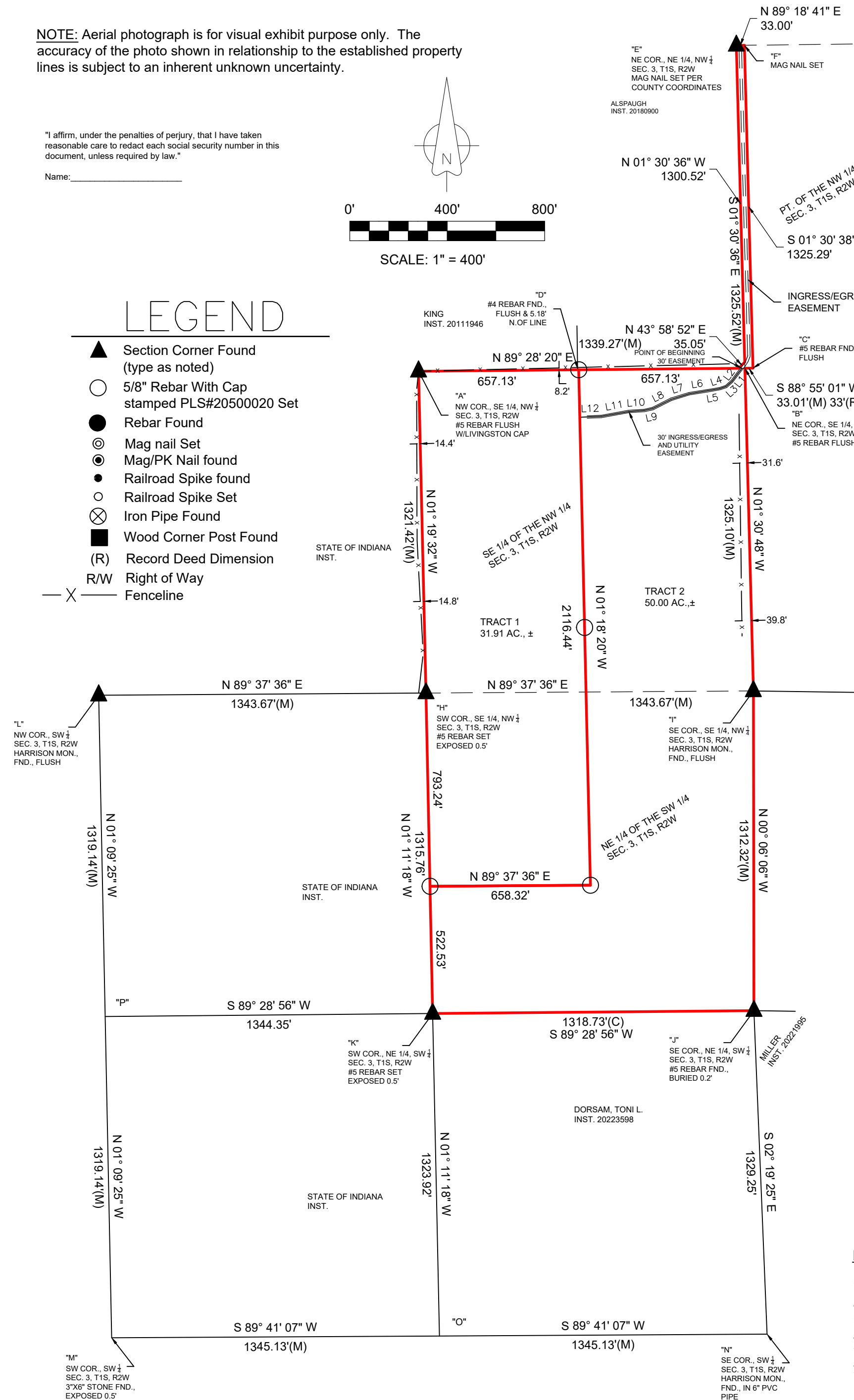

LAND SURVEYORS CERTIFICATION:

This survey was performed wholly under the direction of Travis A. Norman, a Registered Land Surveyor, and to the best of my knowledge and belief was executed according to the survey requirements stated in 865 Indiana Administrative Code 1-12-1 Minimum Standards for Competent Practice of Land Surveying.

TRAVIS A. NORMAN, PLS LS#20500020 DATE

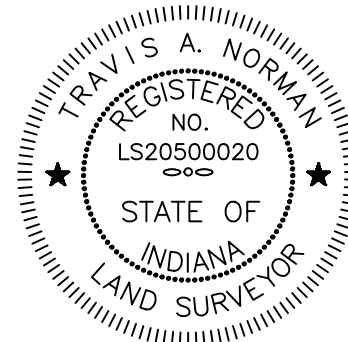

1535 G STREET - BEDFORD, IN - 47421  
 812-675-8586  
 SCALE: 1"=400' DATE: NOV. 21, 2024  
 DRAWN BY: LDN CHECKED BY: TAN  
 PROJ. #24-987 SHEET 1 OF 1