



DODGE COUNTY 120 (116.25 AC TOTAL, 91.03 AC TILLABLE)

CROP HISTORY

2020



2021

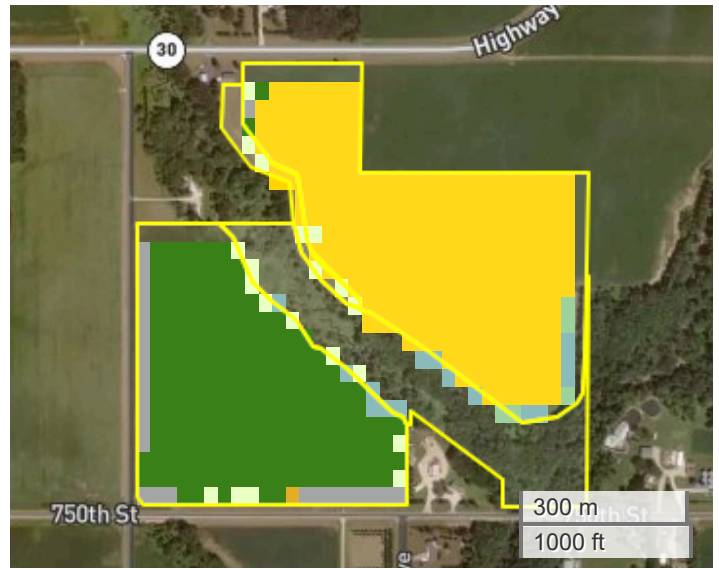

2022

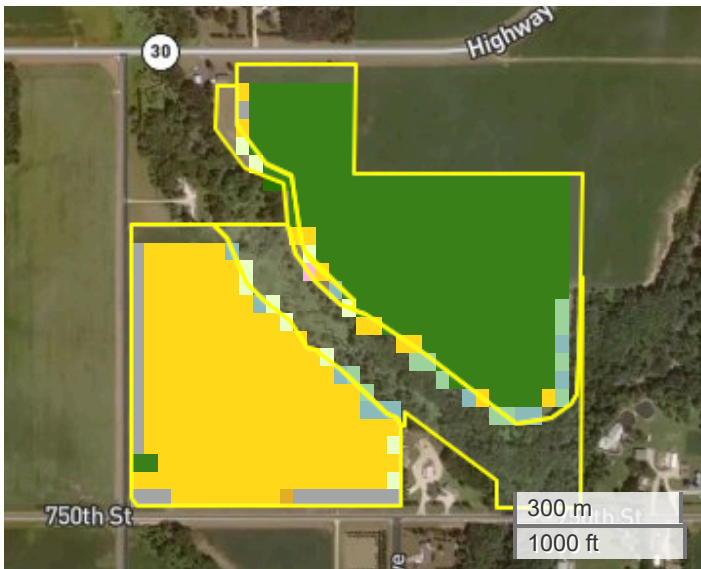

2023

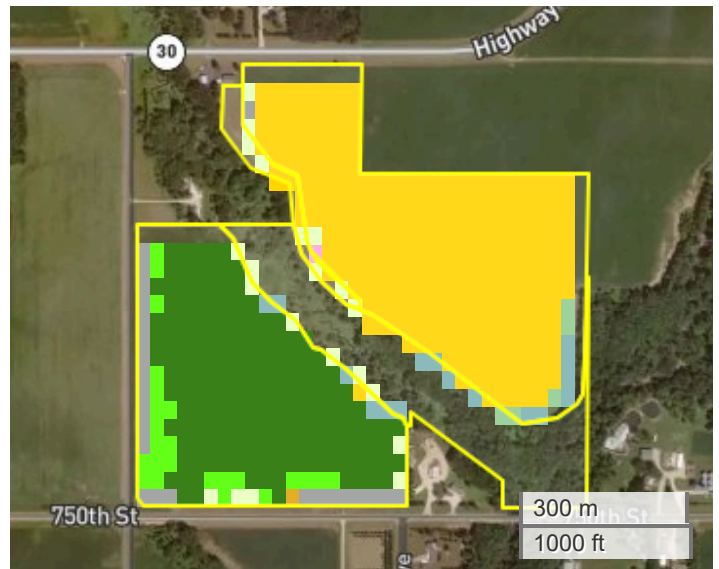

Crop History

	Crop	2020 %Area	2021 %Area	2022 %Area	2023 %Area	Average %Area
	Corn	39.0	48.6	40.4	48.6	44.1
	Soybeans	48.4	38.4	47.6	33.0	41.8
	Peas	0.0	0.0	0.0	4.8	4.8
	Grass/Pasture	2.4	4.0	2.2	4.2	3.2
	Developed/Low Intensity	0.0	2.8	0.0	2.8	2.8
	Developed/Open Space	4.2	1.4	4.2	1.4	2.8
	Herbaceous Wetlands	1.6	2.0	1.6	2.2	1.9
	Deciduous Forest	2.0	1.0	2.2	0.2	1.3
	Woody Wetlands	0.8	1.0	0.8	1.0	0.9
	Mixed Forest	0.0	0.0	0.0	0.8	0.8
	Developed/Med Intensity	0.6	0.6	0.6	0.6	0.6
	Alfalfa	0.6	0.0	0.2	0.2	0.3

	Crop	2020 %Area	2021 %Area	2022 %Area	2023 %Area	Average %Area
	Sweet Corn	0.4	0.2	0.2	0.2	0.3



FarmWorth, LLC makes no representations or warranties, express or implied, as to the accuracy of any information, data, numerical values, boundaries, or any other information generated through the use of FarmWorth.com. User is solely responsible for independently investigating and determining all information provided through FarmWorth.com prior to use and waives any and all claims against FarmWorth, LLC for any inaccuracies or inconsistencies in the information and/or data.