

East link
County Kay Mayfield,
Texas

Engineering
and Surveying
Gary E. Blakely

g
La
En
With

Gary E. Blakely

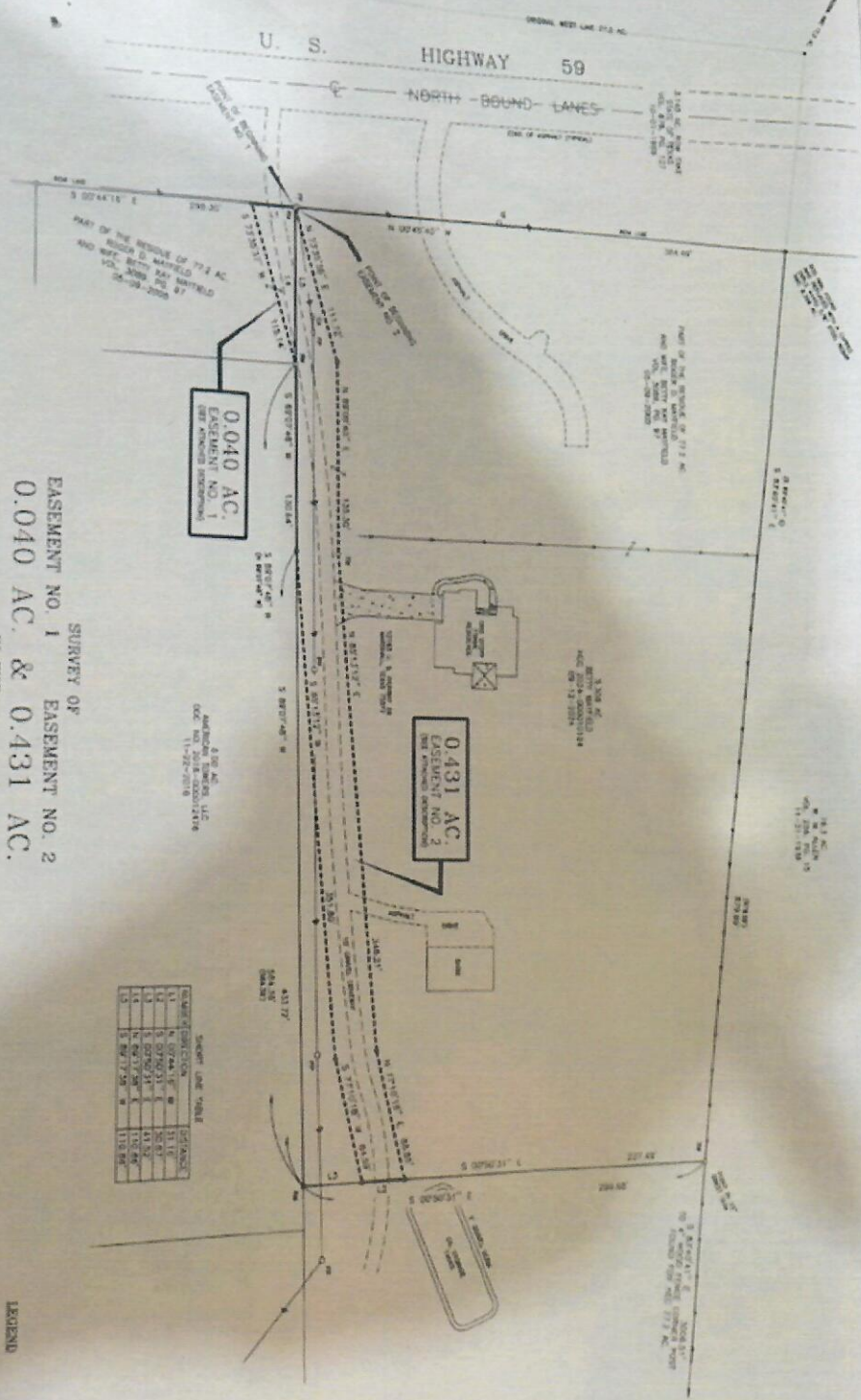

SURVEY OF
EASEMENT NO. 1 EASEMENT NO. 2
0.040 AC. & 0.431 AC.
IN THE
MARTHA DUNCAN SURVEY, A-197
HARRISON COUNTY, TEXAS

I, Gary E. Blakely, Registered Professional Land Surveyor No. 4815, do hereby certify that this plat and the attached field notes are a true and correct copy of a survey made in the ground by personal under my supervision. This survey is in substantial compliance with the provisions of the Texas Surveying Practice Act and shall be prima facie evidence of the facts therein stated. Witness my hand and official seal, this 28th day of October 2024.

Gary E. Blakely

© Copyright 2024 FINE REGISTRATION NO. 107-1800

SURVEY LINE TABLE

LINE NO.	BEARING	DISTANCE	AREA (SQ. FT.)
1	N 07°45'45" W	132.30'	15,111.00
2	S 89°17'28" E	110.86'	14,841.00
3	N 07°45'45" W	132.30'	15,111.00
4	S 89°17'28" E	110.86'	14,841.00
5	N 07°45'45" W	132.30'	15,111.00
6	S 89°17'28" E	110.86'	14,841.00
7	N 07°45'45" W	132.30'	15,111.00
8	S 89°17'28" E	110.86'	14,841.00
9	N 07°45'45" W	132.30'	15,111.00
10	S 89°17'28" E	110.86'	14,841.00

LEGEND

- CENTER POINT (C.P.)
- BENCH MARK (B.M.)
- SURVEY POINT (S.P.)
- PROPERTY CORNER
- EASEMENT CORNER
- RIGHT OF WAY CORNER
- ROAD CORNER
- UTILITY CORNER
- ADJACENT PROPERTY CORNER
- DISTANCE MARKER
- CENTER MARK
- PROPERTY CORNER
- EASEMENT CORNER
- RIGHT OF WAY CORNER
- ROAD CORNER
- UTILITY CORNER
- ADJACENT PROPERTY CORNER
- DISTANCE MARKER
- CENTER MARK

P.O. Box 10331
Lubbock, TX 79408
(806) 798-3548

Engineering & Survey
E1