Roger and Betty Mayfield State Hwy 59 South Marhsall,

Texas, AC +/-

NOLAN PROPERTIES

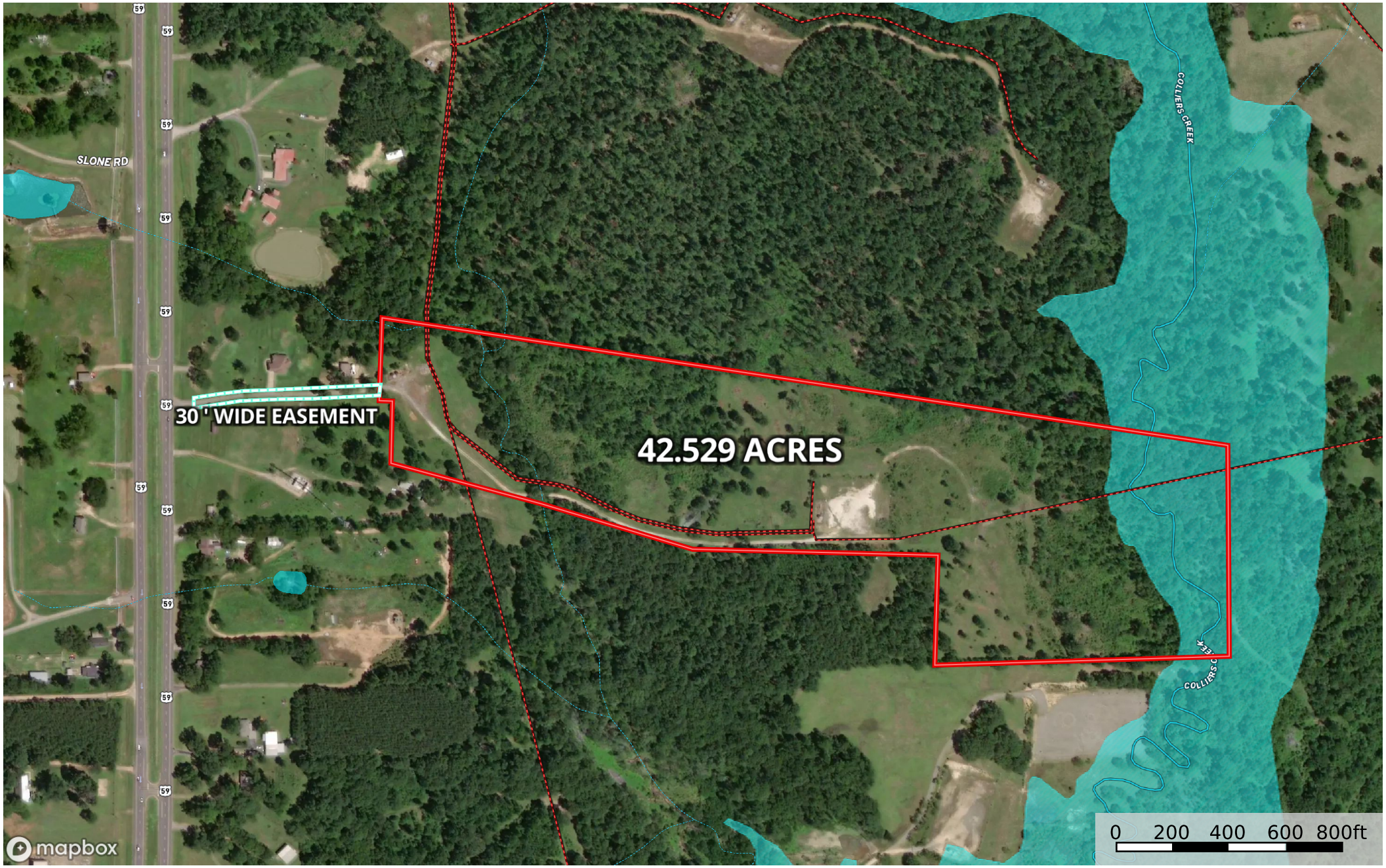

Boundary 1 | Boundary | 100 Year Floodplain | 500 Year Floodplain | Floodway | Special | Unmapped/ Not Included | Stream, Intermittent | River/Creek | Water Body | Voltage Unavailable | Voltage 0 - 99 KV | Voltage 100 - 161 KV | Voltage 220 - 287 KV | Voltage 345 KV | Voltage 500 KV | Voltage 735 KV+ | Crude Oil | Natural Gas | Other

scott nolan

P: 9032974302 nolanpropertiesllc.com 4308 Gilmer Road

The information contained herein was obtained from sources deemed to be reliable.
Land id™ Services makes no warranties or guarantees as to the completeness or accuracy thereof.