

ESTATE
MINNI H.
FIRST CIVIL DISTRICT
POLK COUNTY
FOR KATHERINE E
2930 ALTO VISTA
CLEVELAND, TENNESSEE

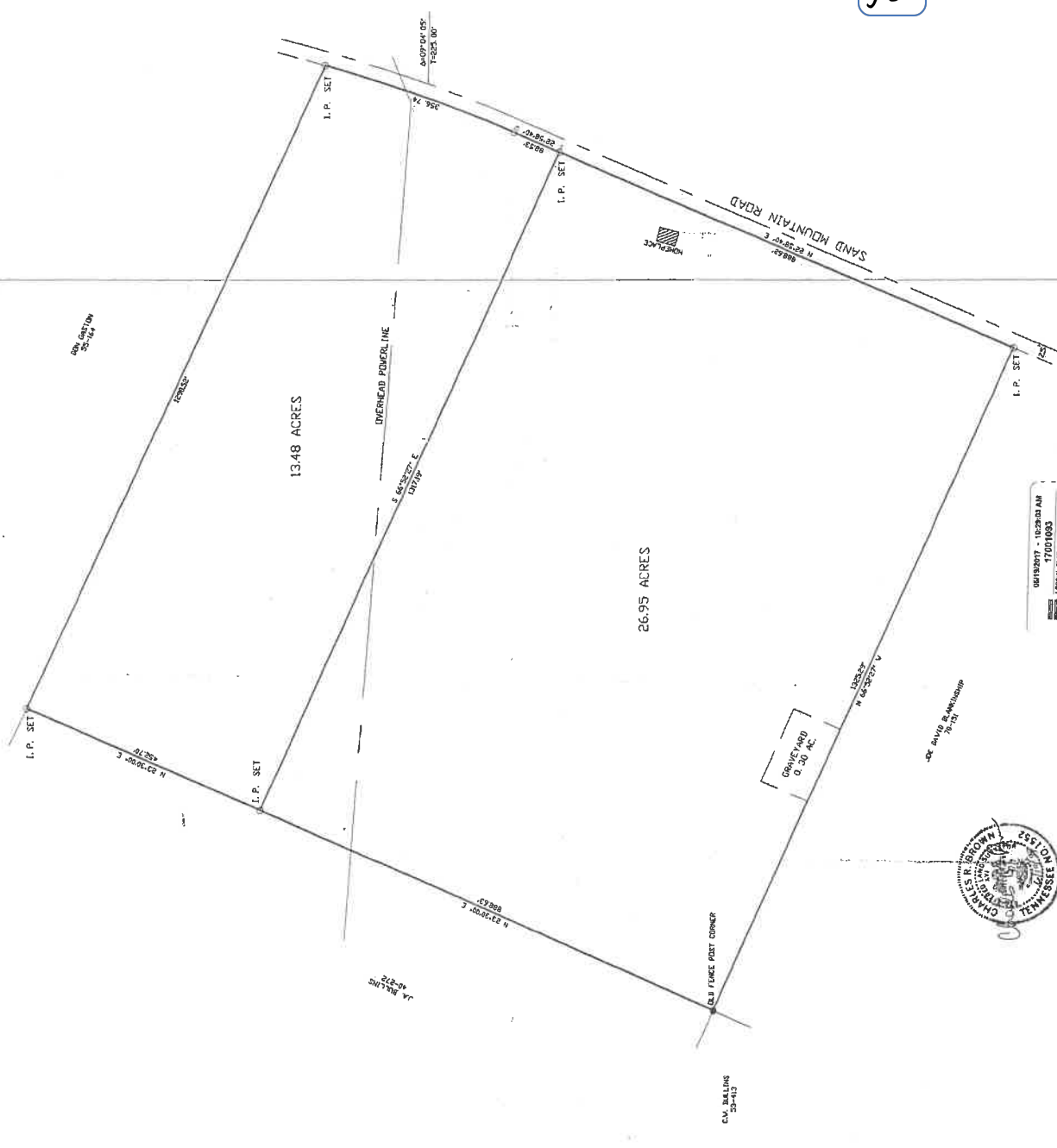

01/10/2017 - 10:29:10 AM
PLAT BOOK PERIT
PAGE: 80
TO: DOMINICANETT
DOMINICANETT



I HEREBY CERTIFY THAT THIS PLAT IS TRUE AND CORRECT TO THE BEST OF MY KNOWLEDGE AND BELIEF AND WAS PREPARED FROM AN ACTUAL SURVEY OF THE PROPERTY BY ME OR UNDER MY SUPERVISION AND THAT THE RATIO OF PRECISION OF THE SURVEY IS 1/100 PER SECOND AS SHOWN HEREIN.
4/10/19
CHARLES R. BROWN R.L.S. NO. 1952

BROWN SURVEYING COMPANY
148 TERRI LANE, N.W.
MCDONALD, TENNESSEE 37263
PHONE (423) 475-0529

0 100 200
GRAPHIC SCALE