

- LEGEND
- ① - ROUND IRON BAR
 - ② - ST 1/2" IRON BAR WITH SPACING OF 4" MAXIMUM
 - ③ - 3" DIA. ROUND IRON BAR
 - ④ - 4" DIA. ROUND IRON BAR
 - ⑤ - 6" DIA. ROUND IRON BAR
 - ⑥ - 8" DIA. ROUND IRON BAR
 - ⑦ - 10" DIA. ROUND IRON BAR
 - ⑧ - 12" DIA. ROUND IRON BAR
 - ⑨ - 14" DIA. ROUND IRON BAR
 - ⑩ - 16" DIA. ROUND IRON BAR
 - ⑪ - 18" DIA. ROUND IRON BAR
 - ⑫ - 20" DIA. ROUND IRON BAR
 - ⑬ - 22" DIA. ROUND IRON BAR
 - ⑭ - 24" DIA. ROUND IRON BAR
 - ⑮ - 26" DIA. ROUND IRON BAR
 - ⑯ - 28" DIA. ROUND IRON BAR
 - ⑰ - 30" DIA. ROUND IRON BAR
 - ⑱ - 32" DIA. ROUND IRON BAR
 - ⑲ - 34" DIA. ROUND IRON BAR
 - ⑳ - 36" DIA. ROUND IRON BAR
 - ㉑ - 38" DIA. ROUND IRON BAR
 - ㉒ - 40" DIA. ROUND IRON BAR
 - ㉓ - 42" DIA. ROUND IRON BAR
 - ㉔ - 44" DIA. ROUND IRON BAR
 - ㉕ - 46" DIA. ROUND IRON BAR
 - ㉖ - 48" DIA. ROUND IRON BAR
 - ㉗ - 50" DIA. ROUND IRON BAR
 - ㉘ - 52" DIA. ROUND IRON BAR
 - ㉙ - 54" DIA. ROUND IRON BAR
 - ㉚ - 56" DIA. ROUND IRON BAR
 - ㉛ - 58" DIA. ROUND IRON BAR
 - ㉜ - 60" DIA. ROUND IRON BAR
 - ㉝ - 62" DIA. ROUND IRON BAR
 - ㉞ - 64" DIA. ROUND IRON BAR
 - ㉟ - 66" DIA. ROUND IRON BAR
 - Ⓚ - 68" DIA. ROUND IRON BAR
 - Ⓛ - 70" DIA. ROUND IRON BAR
 - Ⓜ - 72" DIA. ROUND IRON BAR
 - Ⓨ - 74" DIA. ROUND IRON BAR
 - Ⓩ - 76" DIA. ROUND IRON BAR
 - ⓐ - 78" DIA. ROUND IRON BAR
 - ⓑ - 80" DIA. ROUND IRON BAR
 - ⓒ - 82" DIA. ROUND IRON BAR
 - ⓓ - 84" DIA. ROUND IRON BAR
 - ⓔ - 86" DIA. ROUND IRON BAR
 - ⓕ - 88" DIA. ROUND IRON BAR
 - ⓖ - 90" DIA. ROUND IRON BAR
 - ⓗ - 92" DIA. ROUND IRON BAR
 - ⓘ - 94" DIA. ROUND IRON BAR
 - ⓙ - 96" DIA. ROUND IRON BAR
 - ⓚ - 98" DIA. ROUND IRON BAR
 - ⓛ - 100" DIA. ROUND IRON BAR

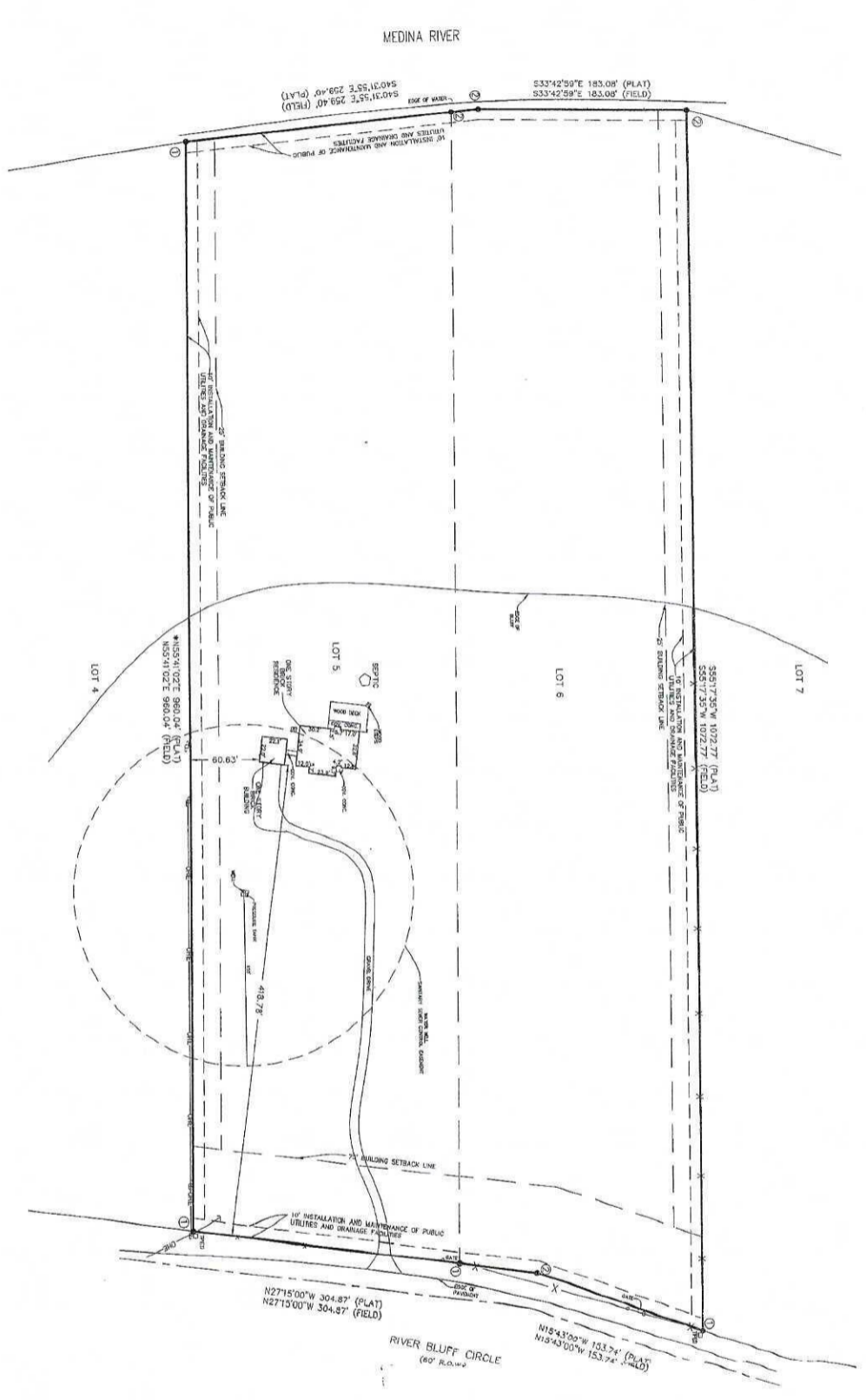

NORTH
SCALE: 1" = 50'

AREA: 10.328 ACRES
(449,917 SQUARE FEET)

VOL. 4, RE. 2, P. 10
BOOK 142, PAGE 10
APPROVED: 17th SOON BLUFF CIRCLE, 17th SOON, N. 2001
DATE: 12/1/2011
DRAWN BY: M. CROW CHIEF, INC.

LAND TITLE SURVEY OF
RIVER BLUFF CIRCLE
HARRIS COUNTY, TEXAS

CITY OF HARIS
COUNTY OF HARRIS

WE, SINCER & ASSOCIATES, INC. CERTIFY THAT THIS SURVEY WAS
CONDUCTED IN ACCORDANCE WITH A CONTRACT, THE CONDITIONS OF
WHICH ARE SET FORTH IN THE ATTACHED REPORT. WE FURTHER
CERTIFY THAT THIS SURVEY WAS CONDUCTED IN ACCORDANCE WITH
THE PROFESSIONAL STANDARDS OF THE SURVEYING PROFESSION AND
THE RULES AND REGULATIONS OF THE BOARD OF SURVEYING AND
ENGINEERING EXAMINERS FOR TEXAS.

BY: LAUREL E. SINCER, LICENSED PROFESSIONAL LAND SURVEYOR NO. 5742

DATE: JAN 27, 2012
REVISED: MARCH 27, 2012
DRAWN: MARCH 27, 2012

REGISTERED PROFESSIONAL LAND SURVEYOR NO. 5742

REPRESENTATIVE: SCOTT M. GIBSON
10000 W. 14th Street, Suite 100
Houston, Texas 77058
Tel: 281-489-1100
Fax: 281-489-1101

S