

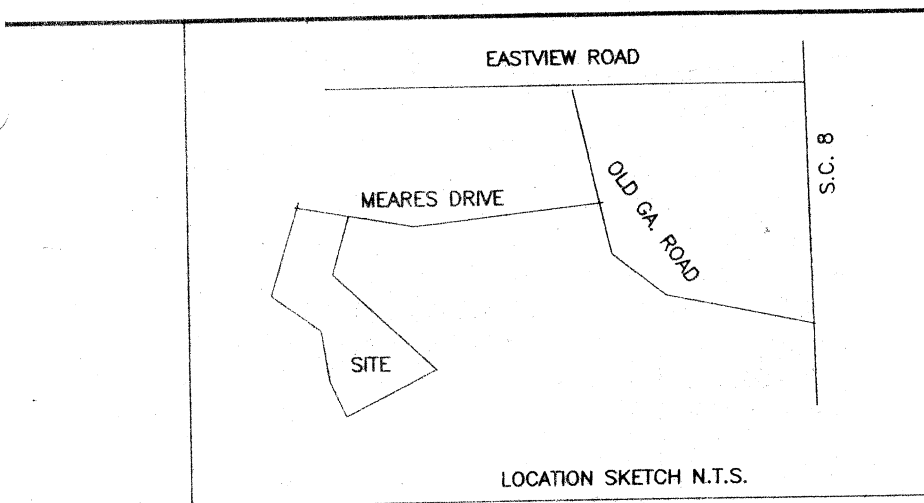

June 05, 2012 11:22:20 AM
Rec: \$10.00 Cnty Tax: \$0.00 State Tax: \$0.00

FILED IN GREENVILLE COUNTY, SC



SEE NOTE

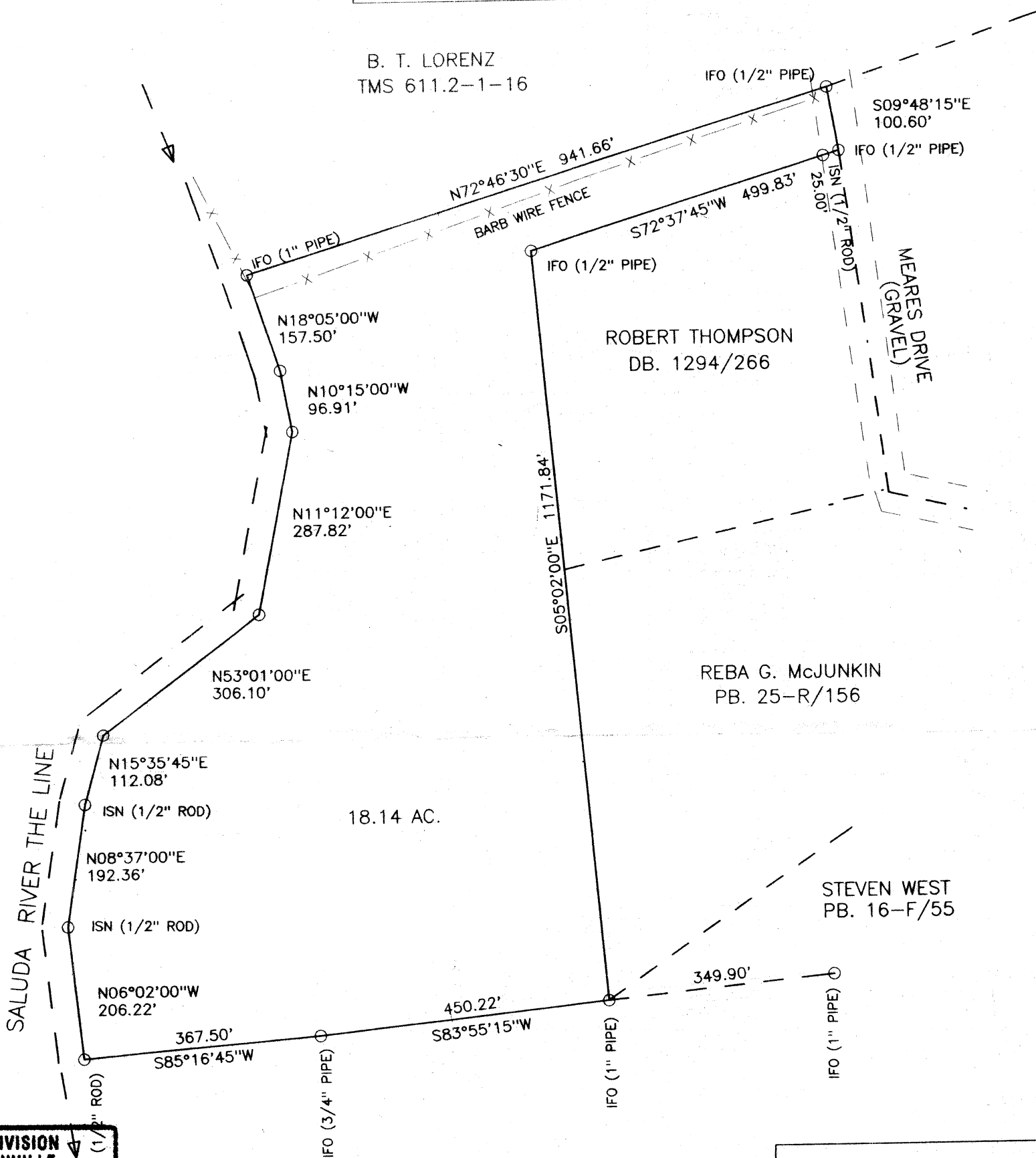

FILED FOR RECORD IN GREENVILLE COUNTY SC ROD
201204429 Book: PLL 1138 Page: 64-64
June 05, 2012 11:22:20 AM
Timothy J. Hanney

THIS PLAT IS NOT A SUBDIVISION AS DEFINED BY THE GREENVILLE COUNTY LAND DEVELOPMENT REGULATIONS
6.5.12 *[Signature]*
Date Authorized Representative of Greenville County Planning Commission

NOTE:
REFERENCE PLAT BY J. DON LEE FOR THE ESTATE OF SARAH GAMBRELL DATED 10-2-89.

Each property owner is provided access to a public road by a private road of which each property owner has an undivided interest. The private access road will not be accepted and maintained as a public right-of-way until such time as it meets minimum county standards.

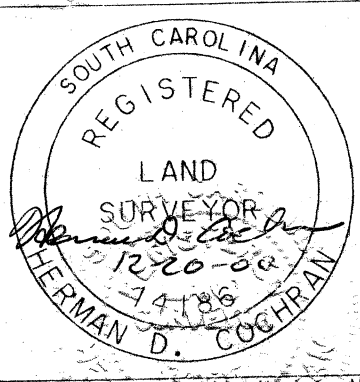
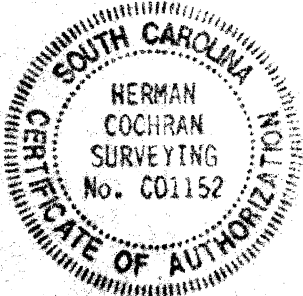
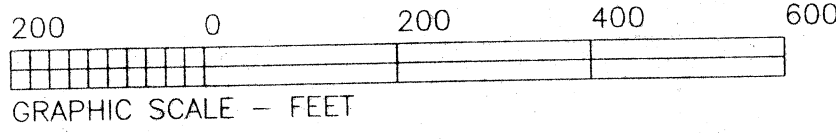

STATE OF SOUTH CAROLINA		COCHRAN SURVEYING 209 WEST MAIN STREET WILLIAMSTON, S.C. (864) 847-7516
GREENVILLE COUNTY		PLAT BOOK
SURVEY FOR		DEED BOOK 427/432
LARRY MEARES		TAX MAP 612.3-1-9 PART.
		PARTY CHIEF R. M.
		DRAWN R. M.
		DATE DECEMBER 19, 2000
		DWG. NO. 20561-2

I hereby state that to the best of my knowledge, information, and belief, the survey shown herein was made in accordance with the requirements of the Minimum Standards Manual for the Practice of Land Surveying in South Carolina, and meets or exceeds the requirements for a Class B survey as specified therein, also there are no visible encroachments or projections other than shown.