

MILE 66 RESERVE

An Agricultural and Recreational Investment Opportunity

736.53± Acre • \$2,872,467.00 • Jefferson County, Arkansas



LILE
REAL ESTATE

AGRICULTURE | RECREATION | TIMBERLAND

Traditional Brokerage + Sealed Bids + Consulting

LICENSED IN ARKANSAS, LOUISIANA, MISSISSIPPI, AND TENNESSEE

PROPERTY SUMMARY

Description:

Mile 66 Reserve consists of approximately 736.53± acres located east of Pine Bluff in Jefferson County, Arkansas. Recreational opportunities abound on the property with waterfowl hunting in the sloughs on the west and east side of the property, and 9,000± feet of frontage on the Arkansas River provides fishing and boating opportunities. The strongest recreational opportunity is the whitetail deer hunting opportunities that currently exist and could be further improved upon. The property has potential to be developed into a top-tier whitetail deer hunting spot, mostly due to strong genetics in the Arkansas River bottoms and partially due to good neighbors. The neighboring property on the east and south is enrolled in the Conservation Reserve Program and managed specifically for hunting which further boosts Mile 66 Reserve's hunting potential.

According to the Farm Service Agency Office, the 399.84± cropland acres is a prime candidate to be enrolled in the Conservation Reserve Program. This would only further increase the recreational opportunities the property offers while still providing annual income for the landowner. Currently the tillable acreage is rented on a 80 / 20 crop share, for the 2025 crop year, to Bear Williams Farms.

*Seller is open to possible divisions. A new survey will determine the final acreage, legal description, and boundaries.

Location:

Pine Bluff, Arkansas; Jefferson County; Central Region of Arkansas

Mileage Chart

Stuttgart, AR	36 Miles
Little Rock, AR	44 Miles
Brinkley, AR	73 Miles
Lake Village, AR	82 Miles

FSA Acreage:

800.29± acres (FSA Farm #: 3042, Tract # 2008)

- 399.84± acres in cropland
- 383± acres of timberland and sloughs
- 17± acres of open fields

Irrigation:

All of the tillable acreage is non-irrigated but there are two wells on the farm that are not used.

Soils:

Class II: 20%
Class IV: 19%
Class V: 61%

Farm Bases:

Please see attached Farm Service Agency (FSA) 156EZ in this brochure.

Access:

The property has excellent access from Shephard Island Road and Knott Island Road.

PROPERTY SUMMARY

Real Estate Taxes:	Parcel Number	Acreage	Est. Real Estate Tax
	001-04943-000	163.58	\$1,373.99
	001-04949-000	7	\$24.09
	001-04951-000	0.87	\$0.57
	001-04960-000	388.72	\$3,061.52
	001-04961-000	161.06	\$165.17
	001-04965-000	15.3	\$14.91
	Total	736.53	\$4,640.25

Mineral Rights: All mineral rights owned by the Seller, if any, shall transfer to the Buyer.

Farming Contract: The tillable acreage is leased for the 2025 crop year on an 80 / 20 crop share with Bear Williams Farms.

Offering Price: \$2,872,467.00 (\$3,900.00 per surveyed acre)

*Seller is open to possible divisions. A new survey will determine the final acreage, legal description, and boundaries.

To learn more about the Mile 66 Reserve or to schedule a property tour, contact Gar Lile or Gardner Lile of Lile Real Estate, Inc.

Gar Lile
glile@lilerealestate.com | 501-920-7015

Gardner Lile
gardner@lilerealestate.com | 501-658-9275

AERIAL MAP















FARM SERVICE AGENCY

ARKANSAS
JEFFERSON
Form: FSA-156EZ



United States Department of Agriculture
Farm Service Agency

Abbreviated 156 Farm Record

FARM : 3042
Prepared : 10/15/24 7:47 AM CST
Crop Year : 2025

See Page 2 for non-discriminatory Statements.

Operator Name : BEAR WILLIAMS INC
CRP Contract Number(s) : 11452
Recon ID : 05-069-2010-38
Transferred From : None
ARCPLC G//F Eligibility : Eligible

Farm Land Data

Farmland	Cropland	DCP Cropland	WBP	EWP	WRP	GRP	Sugarcane	Farm Status	Number Of Tracts
800.29	399.84	399.84	0.00	0.00	0.00	0.00	0.0	Active	1
State Conservation	Other Conservation	Effective DCP Cropland	Double Cropped		CRP	MPL	DCP Ag.Rel. Activity	SOD	
0.00	0.00	391.91	309.50		7.93	0.00	0.00	0.00	

Crop Election Choice

ARC Individual	ARC County	Price Loss Coverage
None	None	WHEAT, SORGH, SOYBN

DCP Crop Data

Crop Name	Base Acres	CCC-505 CRP Reduction Acres	PLC Yield	HIP
Wheat	237.31	0.00	34	
Grain Sorghum	1.50	0.00	48	
Soybeans	443.73	0.00	29	
TOTAL	682.54	0.00		

NOTES

--

Tract Number : 2008
Description : K/8, L/9
FSA Physical Location : ARKANSAS/JEFFERSON
ANSI Physical Location : ARKANSAS/JEFFERSON
BIA Unit Range Number :
HEL Status : NHEL: No agricultural commodity planted on undetermined fields
Wetland Status : Wetland determinations not complete
WL Violations : None
Owners : SUSAN S BENTON, HOLLY T BENTON, HEATHER S BADINO
Other Producers : JOHN T BENTON ESTATE
Recon ID : None

Tract Land Data

Farm Land	Cropland	DCP Cropland	WBP	EWP	WRP	GRP	Sugarcane
800.29	399.84	399.84	0.00	0.00	0.00	0.00	0.0

FARM SERVICE AGENCY

ARKANSAS
JEFFERSON
Form: FSA-156EZ



United States Department of Agriculture
Farm Service Agency

Abbreviated 156 Farm Record

FARM : 3042
Prepared : 10/15/24 7:47 AM CST
Crop Year : 2025

Tract 2008 Continued ...

State Conservation	Other Conservation	Effective DCP Cropland	Double Cropped	CRP	MPL	DCP Ag. Rel Activity	SOD
0.00	0.00	391.91	309.50	7.93	0.00	0.00	0.00

DCP Crop Data

Crop Name	Base Acres	CCC-505 CRP Reduction Acres	PLC Yield
Wheat	237.31	0.00	34
Grain Sorghum	1.50	0.00	48
Soybeans	443.73	0.00	29
TOTAL	682.54	0.00	

NOTES

In accordance with Federal civil rights law and U.S. Department of Agriculture (USDA) civil rights regulations and policies, the USDA, its Agencies, offices, and employees, and institutions participating in or administering USDA programs are prohibited from discriminating based on race, color, national origin, religion, sex, gender identity (including gender expression), sexual orientation, disability, age, marital status, family/parental status, income derived from a public assistance program, political beliefs, or reprisal or retaliation for prior civil rights activity, in any program or activity conducted or funded by USDA (not all bases apply to all programs). Remedies and complaint filing deadlines vary by program or incident.

Persons with disabilities who require alternative means of communication for program information (e.g., Braille, large print, audiotape, American Sign Language, etc.) should contact the responsible Agency or USDA's TARGET Center at (202) 720-2600 (voice and TTY) or contact USDA through the Federal Relay Service at (800) 877-8339. Additionally, program information may be made available in languages other than English.

To file a program discrimination complaint, complete the USDA Program Discrimination Complaint Form, AD-3027, found online at http://www.ascr.usda.gov/complaint_filing_cust.html and at any USDA office or write a letter addressed to USDA and provide in the letter all of the information requested in the form. To request a copy of the complaint form, call (866) 632-9992. Submit your completed form or letter to USDA by: (1) mail: U.S. Department of Agriculture Office of the Assistant Secretary for Civil Rights 1400 Independence Avenue, SW Washington, D.C. 20250-9410; (2) fax: (202) 690-7442; or (3) e-mail: program.inlake@usda.gov. USDA is an equal opportunity provider, employer, and lender.

FARM SERVICE AGENCY

USDA Jefferson County, Arkansas

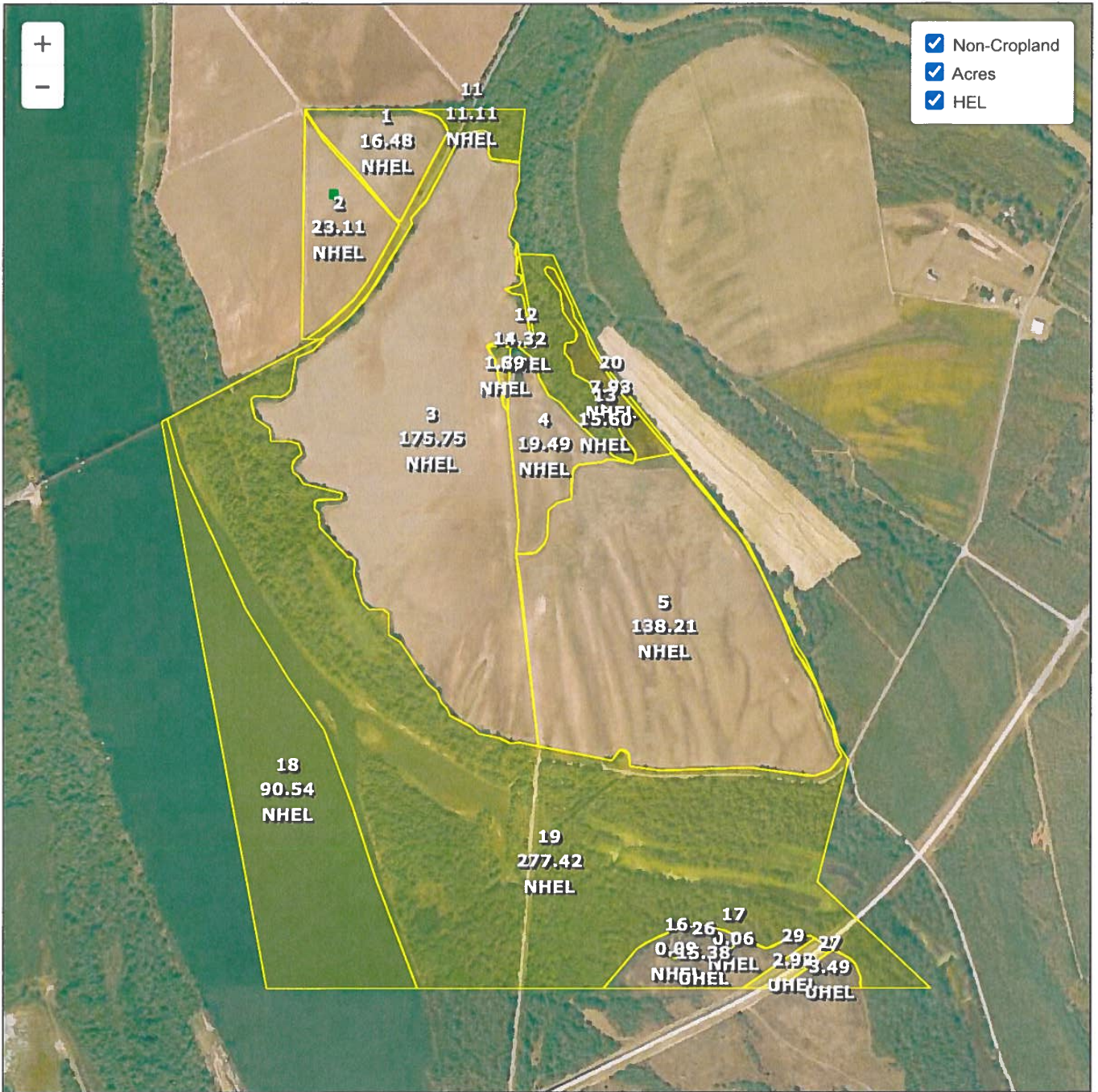

Common Land Unit

Cropland
 Non-cropland
 CRP

2025 Crop Year

Farm 3042
Tract 2008

Wetland Determination Identifiers

- Restricted Use
- ▼ Limited Restrictions
- Exempt from Conservation Compliance Provisions



Tract 1 of 1

United States Department of Agriculture (USDA) Farm Service Agency (FSA) maps are for FSA Program administration only. This map does not represent a legal survey or reflect actual ownership; rather it depicts the information provided directly from the producer and/or National Agricultural Imagery Program (NAIP) imagery. The producer accepts the data 'as is' and assumes all risks associated with its use. USDA-FSA assumes no responsibility for actual or consequential damage incurred as a result of any user's reliance on this data outside FSA Programs. Wetland identifiers do not represent the size, shape, or specific determination of the area. Refer to your original determination (CPA-026 and attached maps) for exact boundaries and determinations or contact USDA Natural Resources Conservation Service (NRCS).

TOPOGRAPHY MAP

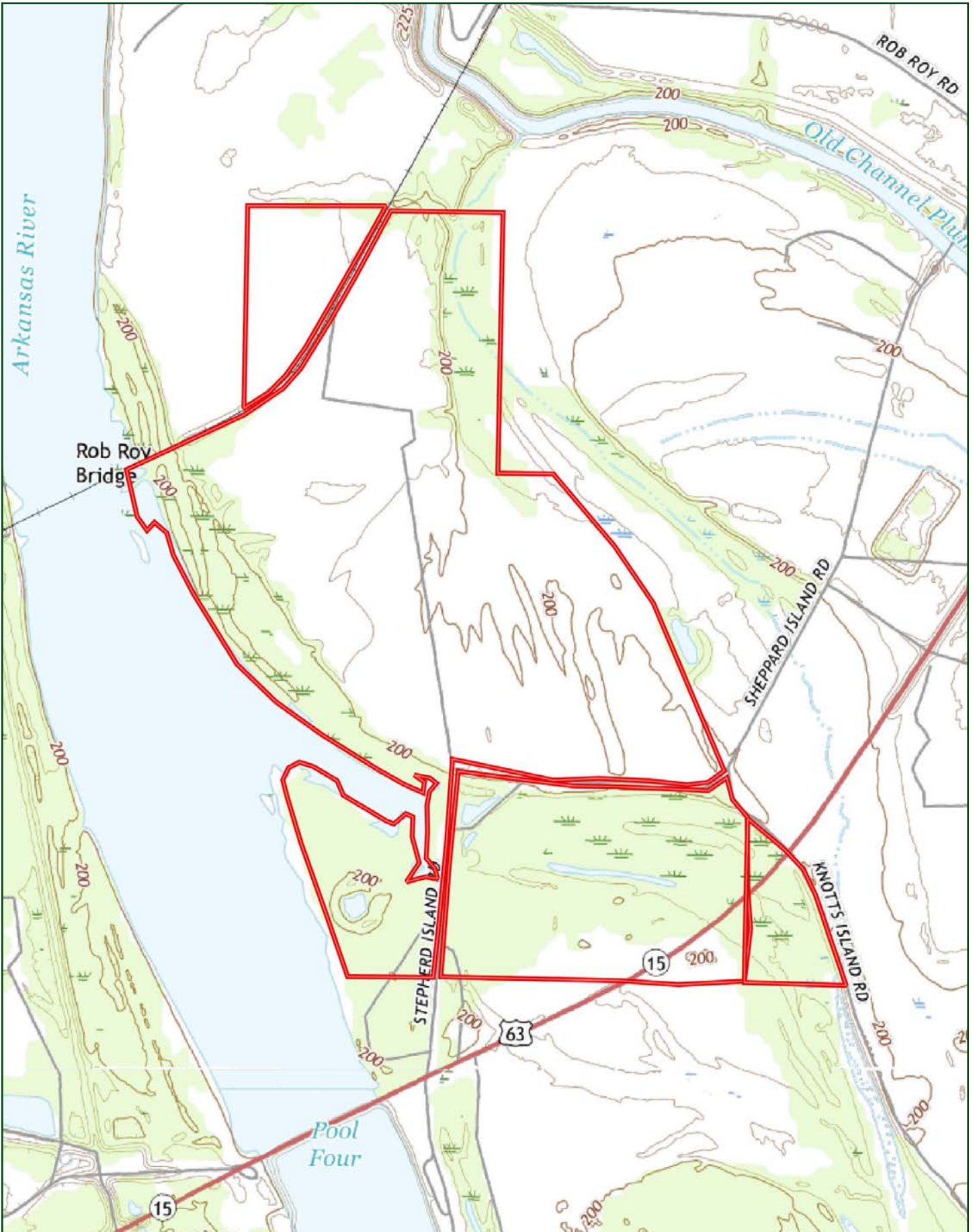

SOIL MAP

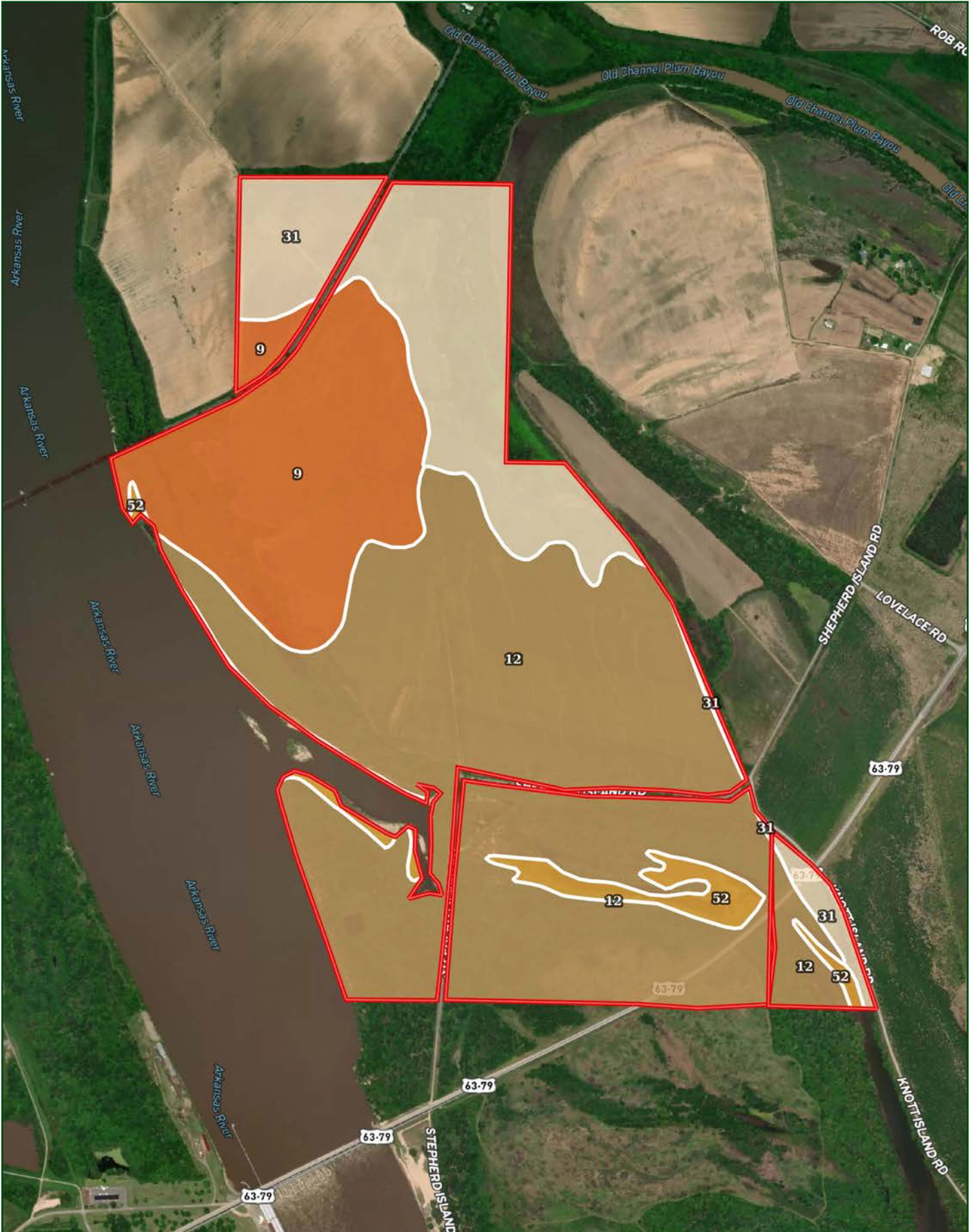

SOIL MAP KEY

SOIL CODE	SOIL DESCRIPTION	ACRES	%	CPI	NCCPI	CAP
12	Crevasse soils, frequently flooded	411.4 2	56.98	0	32	5w
9	Coushatta soils, occasionally flooded	146.5 7	20.3	0	87	2w
31	Portland clay, 0 to 1 percent slopes, occasionally flooded	139.3	19.29	0	53	4w
52	Water	24.78	3.43	0	-	8
TOTALS		722.0 7(*)	100%	-	46.12	4.3

(*) Total acres may differ in the second decimal compared to the sum of each acreage soil. This is due to a round error because we only show the acres of each soil with two decimal.

Capability Legend

Increased Limitations and Hazards

Decreased Adaptability and Freedom of Choice Users

Land, Capability



'Wild Life'	•	•	•	•	•	•	•	•
Forestry	•	•	•	•	•	•	•	
Limited	•	•	•	•	•	•	•	
Moderate	•	•	•	•	•	•		
Intense	•	•	•	•	•			
Limited	•	•	•	•				
Moderate	•	•	•					
Intense	•	•						
Very Intense	•							

Grazing Cultivation

(c) climatic limitations (e) susceptibility to erosion
 (s) soil limitations within the rooting zone (w) excess of water

LILE REAL ESTATE

DISCLOSURE STATEMENT

Lile Real Estate, Inc. is the listing agency for the owner of the property described within this offering brochure.

A representative of Lile Real Estate, Inc. must be present to conduct a showing. The management of Lile Real Estate, Inc. respectfully requests that interested parties contact us in advance to schedule a proper showing and do not attempt to tour or trespass on the property on their own. Thank you for your cooperation.

Some images shown within this offering brochure are used for representative purposes and may not have been taken on location at the subject property.

This offering is subject to errors, omissions, change or withdrawal without notice. All information provided herein is intended as a general guideline and has been provided by sources deemed reliable, but the accuracy of which we cannot guarantee.



401 Autumn Road | Little Rock, AR 72211
501.374.3411 (office) | 501.421.0031 (fax)

info@lilerealestate.com | www.lilerealestate.com



AGRICULTURE | RECREATION | TIMBERLAND

Traditional Brokerage + Sealed Bids + Consulting

LICENSED IN ARKANSAS, LOUISIANA, MISSISSIPPI, AND TENNESSEE