

381332

FORM NO. 985-A



Stock No. 26273

GREEN COUNTY CERTIFIED SURVEY MAP NO. 2427

SURVEYORS CERTIFICATE: I hereby certify that this survey is in compliance with Chapter 236.34 of the Wisconsin Statutes. I further certify that I have surveyed & mapped the lands described hereon & that the map is a correct representation in accordance with the information furnished.

FOR: Larry Steinmann
P.O.Box 31
Juda, WI. 53550
10-6-95

JOHN R. KARNIS S-1295
N 7994 KELLY ROAD
BROOKLYN, WI. 53521
(608) 862-3811

LEGEND: scale 1"=200'

- = iron found.
- = 3/4"x 24" rebar set, mn.wt.1.5# per ln.ft..
- = Green County Mon.

F.B.#116

Curve Data

- 1-2 I= 15°00'00" R= 100.00'
L.C.B.= S 82°56'00"W
L.C.= 26.11'
- 3-4 I= 15°10'00" R= 408.57'
L.C.B.= S 83°01'00"W
L.C.= 107.84'
- 5-6 I= 62°53'00" R= 114.78'
L.C.B.= N 51°47'30"E
L.C.= 119.75'
- 7-8 I= 62°53'00" R= 48.78'
L.C.B.= S 51°47'30"W, 50.89'
- 9-10 I= 15°10'00" R= 342.57'
L.C.B.= N 83°01'00"E, 90.42'
- 11-12 I= 15°00'00" R= 166.00'
LCB= N 82°56'00"E
LC= 43.33'

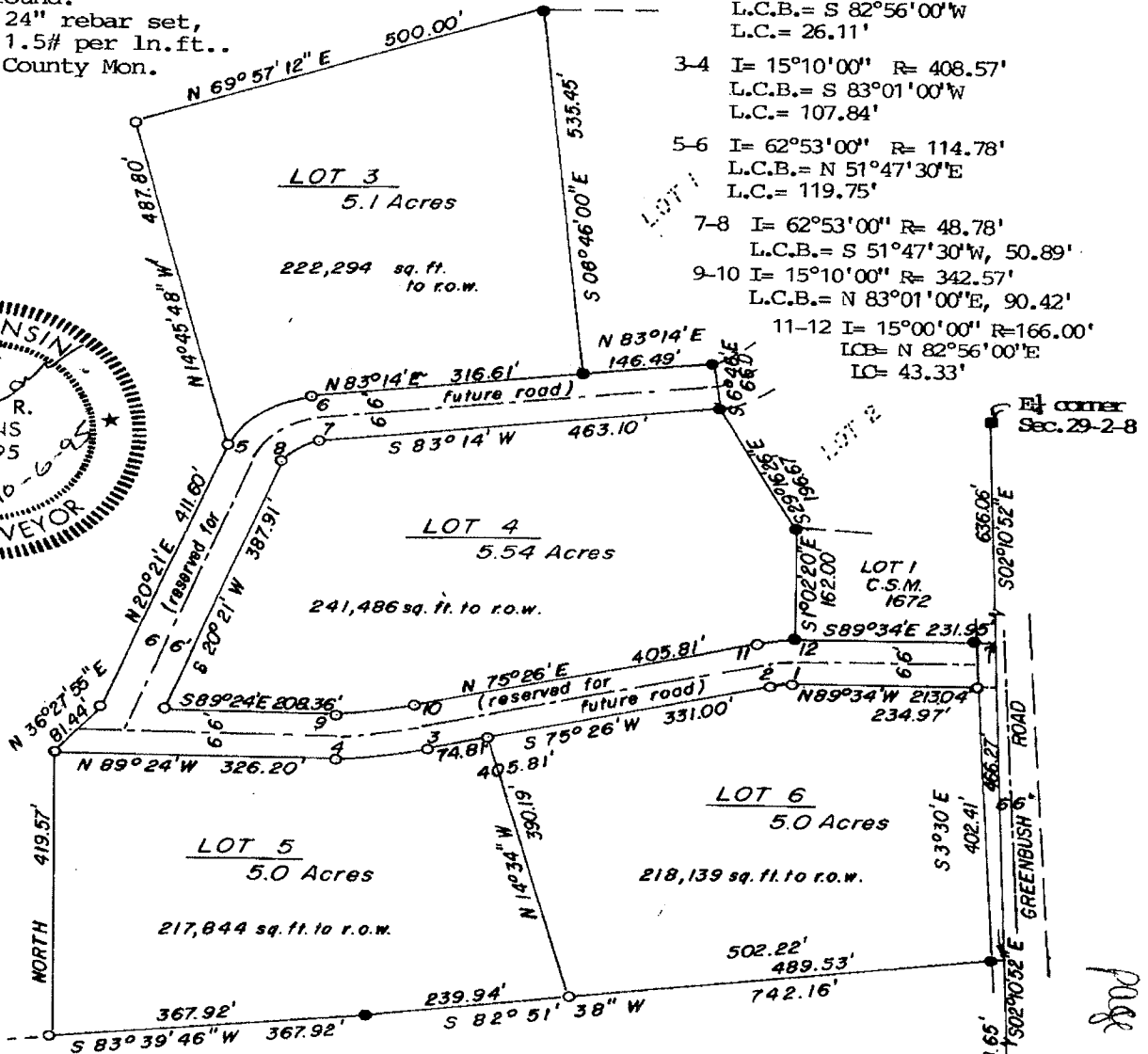
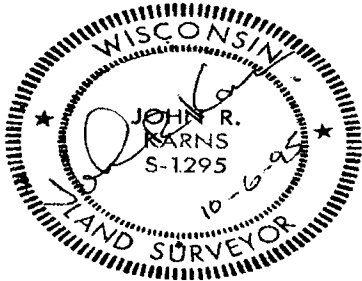

NORTH: REFERENCED TO THE E. LINE OF THE S.E. 1/4 OF SECTION 29-2-8, WHICH IS ASSUMED TO BEAR N 02°10'52"W.

S.E. corner Sec. 29-2-8

page 161



Stock No. 26273

GREEN COUNTY CERTIFIED SURVEY MAP NO. 2427

FOR:

Larry Steinmann
P.O.Box 31
Juda, WI. 53550

KARNS SURVEYING
N 7994 KELLY ROAD
BROOKLYN, WI. 53521
(608) 862-3811

John R. Karns
JOHN R. KARNS S-1295

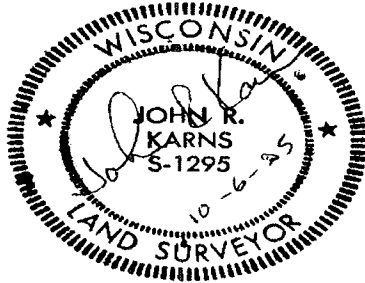

DESCRIPTION:

A part of the SE $\frac{1}{4}$ of the NE $\frac{1}{4}$ & a part of the NE $\frac{1}{4}$ of the SE $\frac{1}{4}$, all in Section 29, T.2 N., R.8 E., Town of Sylvester, Green County, Wisconsin; to-wit:
commencing at the E. $\frac{1}{4}$ corner said Section 29;
thence S 02°10'52"E, 636.06 feet to the point of beginning of this description;
thence continuing S 02°10'52"E, 466.27 feet;
thence S 82°51'38"W, 742.16 feet;
thence S 83°39'46"W, 367.92 feet;
thence NORTH, 419.57 feet;
thence N 36°27'55"E, 81.44 feet;
thence N 20°21'00"E, 411.60 feet;
thence N 14°45'48"W, 487.80 feet;
thence N 69°57'12"E, 500.00 feet;
thence S 06°46'00"E, 535.45 feet;
thence N 83°14'00"E, 146.49 feet;
thence S 06°46'00"E, 66.00 feet;
thence S 29°16'26"E, 196.67 feet;
thence S 01°02'20"E, 162.00 feet;
thence S 89°34'00"E, 231.95 feet to the point of beginning.
Subject to easements & dedications as shown hereon, & easements & dedications of record.

REGISTER OF DEEDS CERTIFICATE:

RECEIVED FOR RECORD THIS 4 DAY OF February, 1998, AT
1:15 O'CLOCK, P. .M., AND RECORDED IN VOLUME 8
OF CERTIFIED SURVEY MAPS OF GREEN COUNTY ON PAGE 161*162
Maulyn Neuenhauer
Register of Deeds *BS*

page 162

381332