



Location

4 Miles SE of Holiday Lake
On Kent Church Rd and 190th

Legal Description

Parts of 30-81-13
Jefferson Township
Poweshiek County, Iowa

Price & Terms

\$2,200,000
\$9,966/acre
10% down upon acceptance of offer;
Balance due in cash at closing.

Auditor/Treasurer

Tax Parcel ID 0963600, 3481300
3590600, 0963800, 0964000, 963700

Gross Acres 220.75

Net Taxable Acres 219.92

Taxes Payable 2024-2025: \$5,460

Farm Tenant

Long Term farm tenant
leased for 2025 crop year

Land Description

Land topography is gently rolling to rolling with some timber.

Drainage

Drainage is natural.

Buildings/Improvements

None

Water & Well Information

No well
Possible Rural Water

Ted R Frandsen, MAI, CCIM
Iowa Licensed Real Estate Broker
3405 SE Crossroads Dr, Ste F
Grimes, IA 50111

Phone 515/247-0040
Mobile 515/681-7500

ted@frandsenandassociates.com



Ted R Frandsen, MAI, CCIM
Iowa Licensed Real Estate Broker
3405 SE Crossroads Dr, Ste F
Grimes, IA 50111

Phone 515/247-0040
Mobile 515/681-7500

ted@frandsonandassociates.com

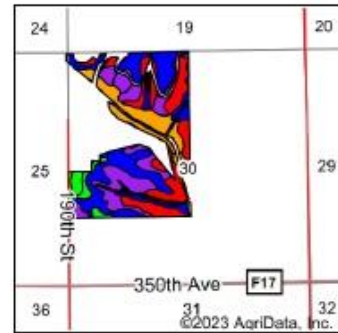
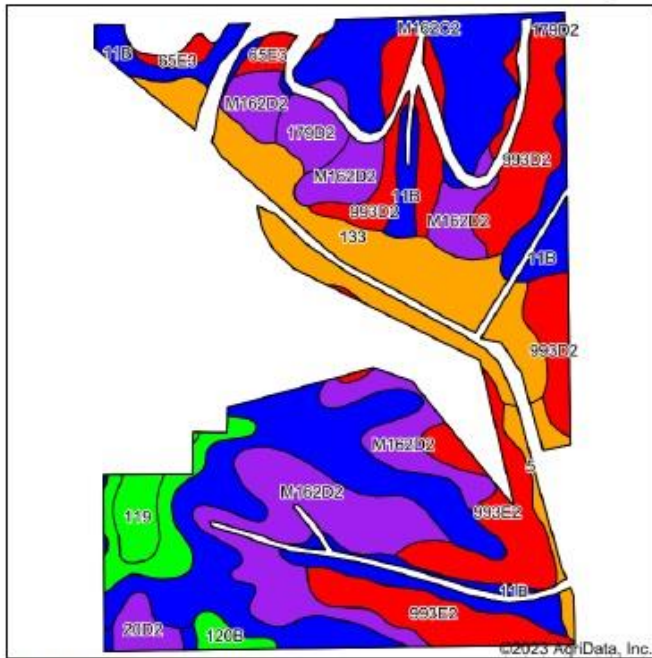

State: Iowa
 County: Poweshiek
 Location: 30-81N-13W
 Township: Jefferson
 Acres: 160.67
 Date: 7/21/2023



Soils data provided by USDA and NRCS.

Area Symbol: IA157, Soil Area Version: 26

Code	Soil Description	Acres	Percent of field	CSR2 Legend	Non-Irr Class	CSR2**	CSR	*n NCCPI Soybeans
M162C2	Downs silt loam, till plain, 5 to 9 percent slopes, eroded	36.86	24.2%		IIIe	82		68
M162D2	Downs silt loam, till plain, 9 to 14 percent slopes, eroded	30.72	19.1%		IVe	57		64
133	Colo silty clay loam, 0 to 2 percent slopes, occasionally flooded	21.37	13.3%		IIw	78	80	75
993D2	Gara-Armstrong loams, 9 to 14 percent slopes, moderately eroded	19.19	11.9%		IVe	31	20	50
993E2	Gara-Armstrong loams, 14 to 18 percent slopes, moderately eroded	16.62	10.3%		VIe	24	5	41
11B	Colo-Ely complex, 0 to 5 percent slopes	13.49	8.4%		IIw	86	68	76
120B	Tama silty clay loam, 2 to 5 percent slopes	6.22	3.9%		IIe	95	93	80
179D2	Gara loam, 9 to 14 percent slopes, moderately eroded	3.79	2.4%		IVe	51	43	57
119	Muscotine silty clay loam, 0 to 2 percent slopes	2.91	1.8%		Iw	100	98	91
5	Ackmore-Colo complex, 0 to 2 percent slopes	2.61	1.6%		IIw	79	83	84
65E3	Lindley soils, 14 to 18 percent slopes, severely eroded	2.25	1.4%		VIIe	21	25	43
20D2	Killduff silty clay loam, 9 to 14 percent slopes, eroded	2.21	1.4%		IIIe	55	65	73
120C2	Tama silty clay loam, 5 to 9 percent slopes, eroded	0.43	0.3%		IIIe	87	76	70
Weighted Average						3.39	63.8	*n 64.5

**IA has updated the CSR values for each county to CSR2.
 *- CSR weighted average cannot be calculated on the current soils data, use prior data version for csr values.
 *n: The aggregation method is "Weighted Average using all components"
 *c: Using Capabilities Class Dominant Condition Aggregation Method
 Soils data provided by USDA and NRCS.

Ted R Frandsen, MAI, CCIM
 Iowa Licensed Real Estate Broker
 3405 SE Crossroads Dr, Ste F
 Grimes, IA 50111

Phone 515/247-0040
 Mobile 515/681-7500

ted@frandsenandassociates.com

Frandsen Real Estate, L.C. Topography Contours Map

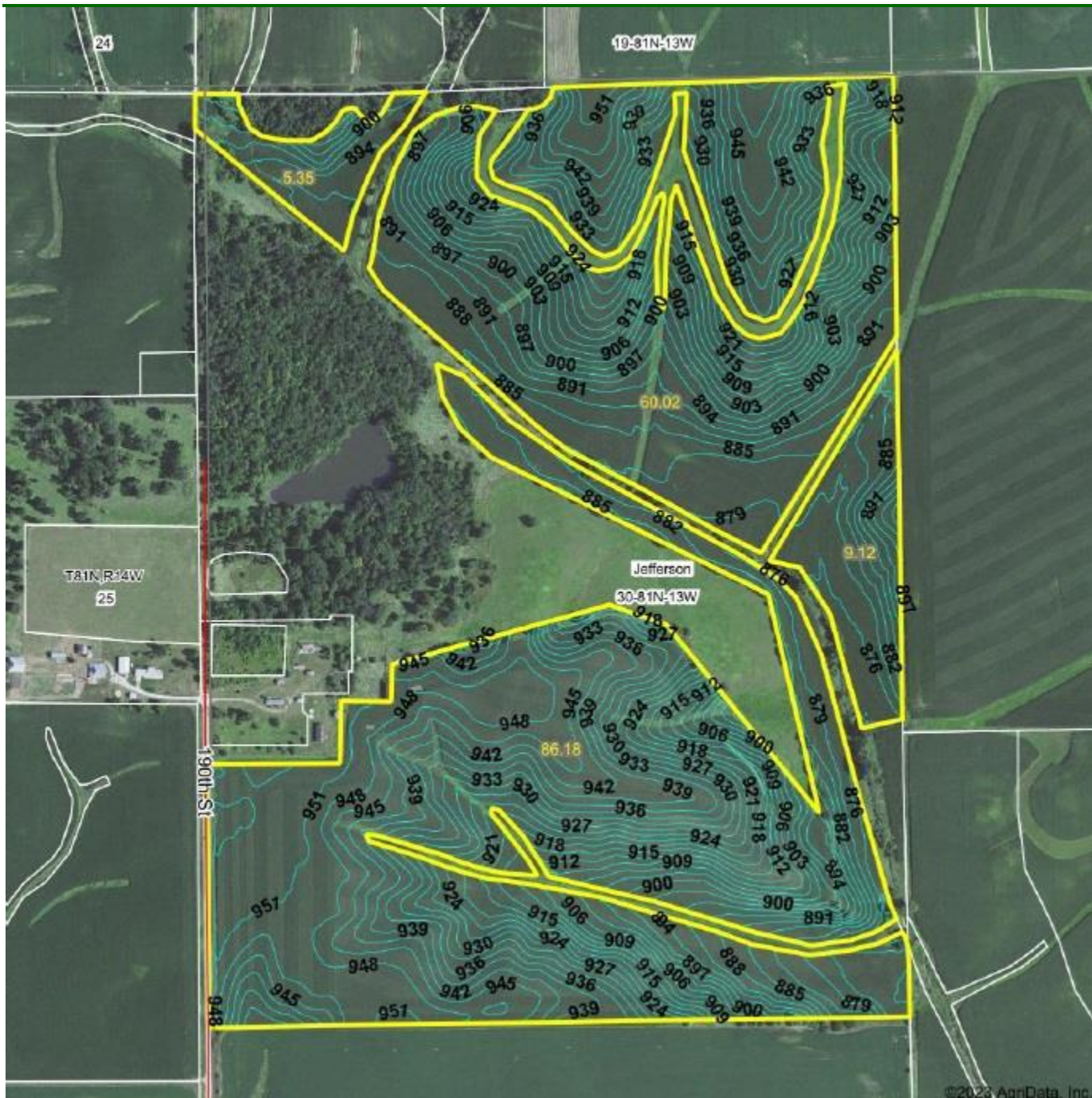

Ted R Frandsen, MAI, CCIM
Iowa Licensed Real Estate Broker
3405 SE Crossroads Dr, Ste F
Grimes, IA 50111

Phone 515/247-0040
Mobile 515/681-7500

ted@frandsonandassociates.com

All information regarding this property for sale or lease is from sources deemed reliable, but no warranty or representation is made to the accuracy thereof and same is submitted subject to errors, omissions, change of price, rental, or other conditions prior to sale, lease or withdrawal without notice. No liability of any kind is imposed on the broker or agent herein.

Frandsen Real Estate, L.C. Topography Hillshade Map

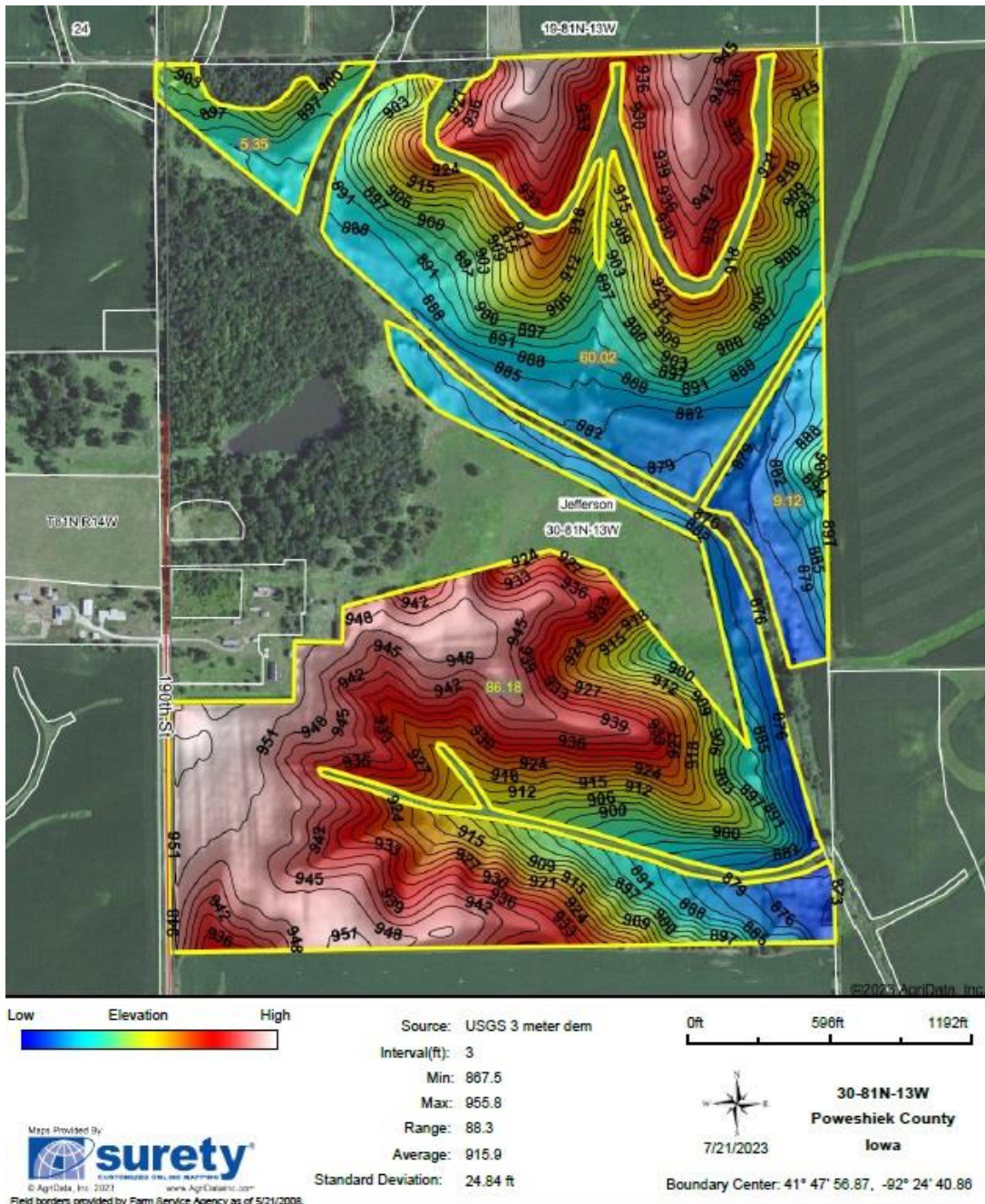

Ted R Frandsen, MAI, CCIM
 Iowa Licensed Real Estate Broker
 3405 SE Crossroads Dr, Ste F
 Grimes, IA 50111

Phone 515/247-0040
 Mobile 515/681-7500

ted@frandsonandassociates.com

All information regarding this property for sale or lease is from sources deemed reliable, but no warranty or representation is made to the accuracy thereof and same is submitted subject to errors, omissions, change of price, rental, or other conditions prior to sale, lease or withdrawal without notice. No liability of any kind is imposed on the broker or agent herein.