

**LYON CREEK RANCH, ON THE SALMON RIVER
WATER RIGHTS**

Water Right #	Priority Date	Source	Type	Volume	Acres	Notes
#72-244A	1884	Lyon Creek	Irrigation	1.25 CFS	32.10	Overlap
#72-245	1884	Lyon Creek	Irrigation	1.25 CFS	32.10	Overlap
#72-246	1880	Lyon Creek	Irrigation	1.86 CFS	82	Overlap
#72-247	1884	Lyon Creek	Irrigation	1.86 CFS	82	Overlap
#72-10367	1960	Ground	Stock Water/Domestic	.07 CFS		Same as 10372
#72-10372	1960	Ground	Stock Water/Domestic	.07 CFS		Same as 10367
#72-10223	1973	Ground	Stock Water/Domestic	.04 CFS		
#72-10224	1935	Ground	Stock Water/Domestic	.04 CFS		
#72-16605	1914	Salmon River	Irrigation	5.36 CFS	134	Overlap
#72-16883	1914	Salmon River	Irrigation	10.9 CFS	134	Overlap
#72-16607	1916	Alkali Spring	Irrigation	2.21 CFS	134	Overlap
#72-7071	1978	Alkali Spring	Stock Water	.03 CFS		
#72-4090	1902	Sink Creek	Stock Water/Irrigation	.09 CFS	45	
#72-4089	1902	Salmon River	Stock Water/Irrigation	.52 CFS	26	
#72-7170	1981	Ground/Salmon River	Irrigation	0.68 CFS	34	
#72-16608	1916	Alkali Spring	Irrigation	.02	1.0	BLM Corner
DELETE						
#72-10058	1977	Ground	Margaret Hutchens	T11 R18E, Sec 1 SESWNW		N/A

Total decreed Irrigation Rights 353.1 Acres

Noting, currently Ranch is irrigating more acres due to reconfiguration of older systems to pivots – additional acres estimated to be +/- 25 acres.

Water Right Report : 72-244-A (Decreed/Active)

Water Right Owners

Owner Type	Name	Address	City	State	Postal Code
Current Owner	WHITWORTH, SCOTT L	62 PETERSEN LN	MAY	ID	83253-2022
Original Owner	COWART, MILDRED M (CARLISLE)	C/O JED MORRISON TRUST OFFICER FIRST INTERSTATE BANK OF AZ PO BOX 350	TUCSON	AZ	85702
Original Owner	HERRICK, GERALD D	C/O TRACEY KEHNE 2209 S CROSSCREEK LN	BOISE	ID	83706
Original Owner	HERRICK, KATHRYN S	C/O TRACEY KEHNE 2209 S CROSSCREEK LN	BOISE	ID	83706
Previous Owner	WESTERN STATES LAND MANAGEMENT INC	PO BOX 805	FRANKTOWN	CO	80116
Previous Owner	HIGH MOUNTAIN RANCHES LTD PARTNERSHIP	12992 N TOWNRIDGE RD	BOISE	ID	83714
Previous Owner	THOMPSON CREEK MINING COMPANY	PO BOX 600	CHALLIS	ID	83226-0600

Water Right Status

Priority Date : 3/1/1884
Basis : Decreed
Status : Active

Water Source

Source	Source Qualifier	Tributary	Tributary Qualifier
LYON CREEK		SALMON RIVER	

Points Of Diversion (Location)

Source	Township	Range	Section	Govt. Lot	QQQ	QQ	Q	County	Diversion Type
LYON CREEK	12N	18E	34	0	SE	SE	NE	CUSTER	
LYON CREEK	12N	18E	35	0	SW	SW	NW	CUSTER	

Water Uses

Beneficial Use	From	To	Diversion Rate	Volume
IRRIGATION	4/01	10/31	1.25 CFS	
TOTAL			1.25 CFS	

Places of Use

Printable View

Paged View

Place of Use Legal Description : IRRIGATION (CUSTER county)

Township	Range	Section	Lot	QQQ	QQ	Q	Acres
12N	18E	35		SW	NW	9.2	

Township	Range	Section	Lot	QQQ	QQ	Q	Acres
12N	18E	35			SE	NW	7.4
12N	18E	35			NE	SW	14
12N	18E	35			NW	SW	1.5

Irrigation Totals

Total Acres Acre Limit

32.10

Conditions

Code Conditions

USE OF THIS RIGHT WITH RIGHT NO. 72-00245 IS LIMITED TO THE IRRIGATION OF A COMBINED TOTAL OF 32.1 ACRES IN A SINGLE IRRIGATION SEASON.

C18 THIS PARTIAL DECREE IS SUBJECT TO SUCH GENERAL PROVISIONS NECESSARY FOR THE DEFINITION OF THE RIGHTS OR FOR THE EFFICIENT ADMINISTRATION OF THE WATER RIGHTS AS MAY BE ULTIMATELY DETERMINED BY THE COURT AT A POINT IN TIME NO LATER THAN THE ENTRY OF A FINAL UNIFIED DECREE. SECTION 42-1412(6), IDAHO CODE.

Dates

Licensed Date :

Decreed Date : 4/25/2000

Permit Proof Due Date :

Permit Proof Made Date :

Permit Approved Date :

Permit Moratorium Expiration Date :

Enlargement Use Priority Date :

Enlargement Statute Priority Date :

Application Received Date:

Protest Deadline Date:

Other Information

State or Federal : S

Water District Number : 72D

Generic Max Rate Per Acre : 0

Generic Max Volume Per Acre : 0

Combined Acre Limit : 32.10

Combined Volume Limit:

Combined Rate Limit:

Civil Case Number :

Decree Plaintiff :

Decree Defendant :

Swan Falls Trust or Nontrust :

Swan Falls Dismissed :

DLE Act Number :

Cary Act Number :

Mitigation Plan: False

State of Idaho
 Department of Water Resources
Water Right
 72-244A
 IRRIGATION

The map depicts the place of use for the water use listed above and point(s) of diversion of this right as currently derived from interpretations of the paper records and is used solely for illustrative purposes. Discrepancies between the computer representation and the permanent document file will be resolved in favor of the actual water right documents in the water right file.

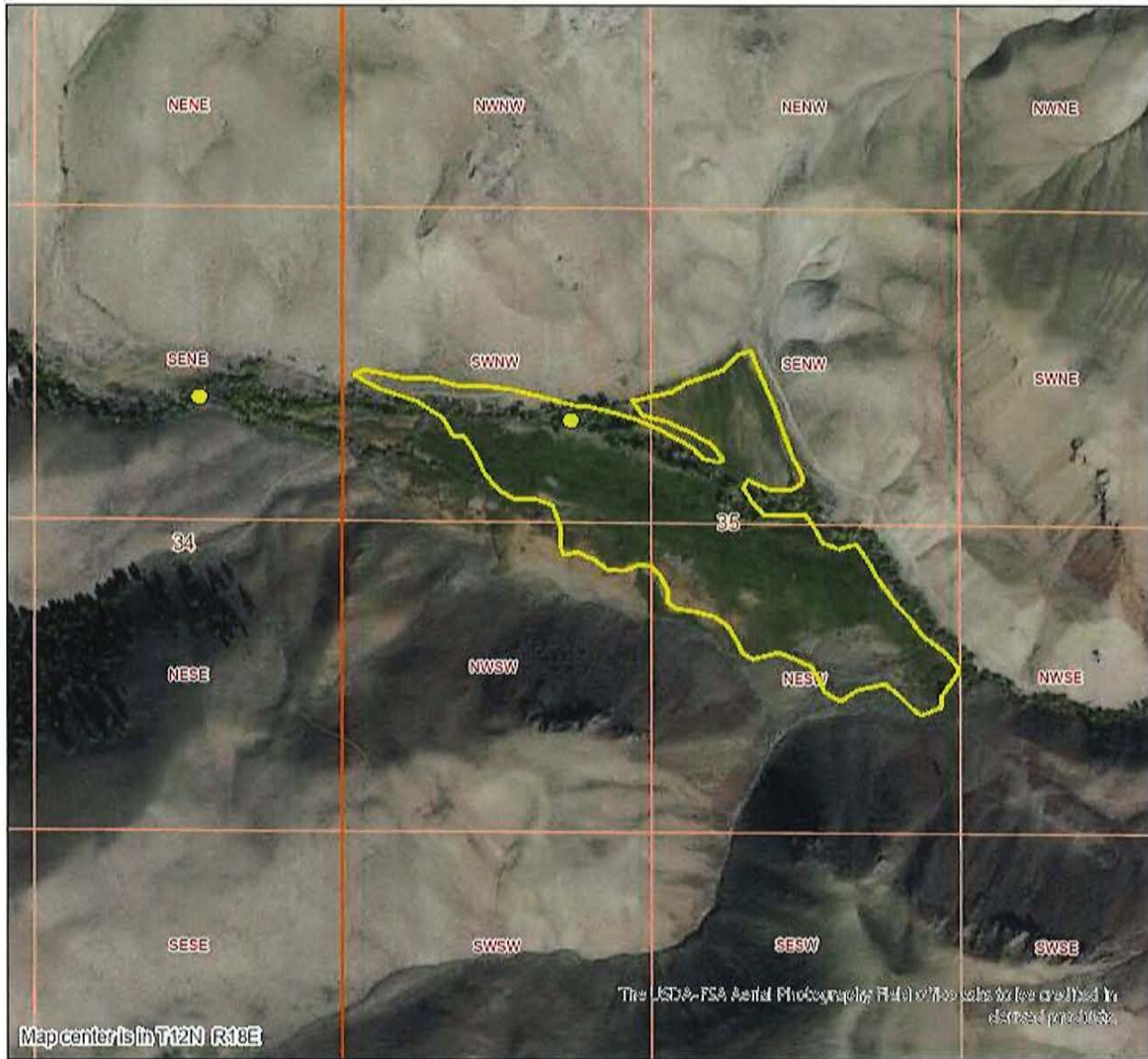

Date created: 8/26/2024

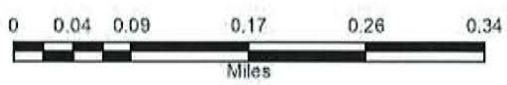

- Legend**
- Quarter Quarters
 - PLS Sections
 - Townships
 - Place of Use Boundary
 - Point of Diversion



Water Right Report : 72-245(Decreed/Active)

Water Right Owners

Owner Type	Name	Address	City	State	Postal Code
Current Owner	WHITWORTH, SCOTT L	62 PETERSEN LN	MAY	ID	83253-2022
Original Owner	COWART, MILDRED M (CARLISLE)	C/O JED MORRISON TRUST OFFICER FIRST INTERSTATE BANK OF AZ PO BOX 350	TUCSON	AZ	85702
Original Owner	HERRICK, GERALD D	C/O TRACEY KEHNE 2209 S CROSSCREEK LN	BOISE	ID	83706
Original Owner	HERRICK, KATHRYN S	C/O TRACEY KEHNE 2209 S CROSSCREEK LN	BOISE	ID	83706
Previous Owner	WESTERN STATES LAND MANAGEMENT INC	PO BOX 805	FRANKTOWN	CO	80116
Previous Owner	HIGH MOUNTAIN RANCHES LTD PARTNERSHIP	12992 N TOWNRIDGE RD	BOISE	ID	83714
Previous Owner	THOMPSON CREEK MINING COMPANY	PO BOX 600	CHALLIS	ID	83226-0600

Water Right Status

Priority Date : 4/1/1884
Basis : Decreed
Status : Active

Water Source

Source	Source Qualifier	Tributary	Tributary Qualifier
LYON CREEK		SALMON RIVER	

Points Of Diversion (Location)

Source	Township	Range	Section	Govt. Lot	QQQ	QQ	Q	County	Diversion Type
LYON CREEK	12N	18E	34	0	SE	SE	NE	CUSTER	
LYON CREEK	12N	18E	35	0	SW	SW	NW	CUSTER	

Water Uses

Beneficial Use	From	To	Diversion Rate	Volume
IRRIGATION	4/01	10/31	1.25 CFS	
TOTAL			1.25 CFS	

Places of Use

[Printable View](#)
[Paged View](#)

Place of Use Legal Description : IRRIGATION (CUSTER county)

Township	Range	Section	Lot	QQQ	QQ	Q	Acres
12N	18E	35		SW	NW	9.2	

Township	Range	Section	Lot	QQQ	QQ	Q	Acres
12N	18E	35			SE	NW	7.4
12N	18E	35			NE	SW	14
12N	18E	35			NW	SW	1.5

Irrigation Totals

Total Acres Acre Limit

32.10

Conditions

Code Conditions

USE OF THIS RIGHT WITH RIGHT NO. 72-00244A IS LIMITED TO THE IRRIGATION OF A COMBINED TOTAL OF 32.1 ACRES IN A SINGLE IRRIGATION SEASON.

C18 THIS PARTIAL DECREE IS SUBJECT TO SUCH GENERAL PROVISIONS NECESSARY FOR THE DEFINITION OF THE RIGHTS OR FOR THE EFFICIENT ADMINISTRATION OF THE WATER RIGHTS AS MAY BE ULTIMATELY DETERMINED BY THE COURT AT A POINT IN TIME NO LATER THAN THE ENTRY OF A FINAL UNIFIED DECREE. SECTION 42-1412(6), IDAHO CODE.

Dates

Licensed Date :

Decreed Date : 4/25/2000

Permit Proof Due Date :

Permit Proof Made Date :

Permit Approved Date :

Permit Moratorium Expiration Date :

Enlargment Use Priority Date :

Enlargement Statute Priority Date :

Application Received Date:

Protest Deadline Date:

Other Information

State or Federal : S

Water District Number : 72D

Generic Max Rate Per Acre : 0

Generic Max Volume Per Acre : 0

Combined Acre Limit : 32.10

Combined Volume Limit:

Combined Rate Limit:

Civil Case Number :

Decree Plaintiff :

Decree Defendant :

Swan Falls Trust or Nontrust :

Swan Falls Dismissed :

DLE Act Number :

Cary Act Number :

Mitigation Plan: False

State of Idaho
Department of Water Resources
Water Right

72-245

IRRIGATION

The map depicts the place of use for the water use listed above and point(s) of diversion of this right as currently derived from interpretations of the paper records and is used solely for illustrative purposes. Discrepancies between the computer representation and the permanent document file will be resolved in favor of the actual water right documents in the water right file.

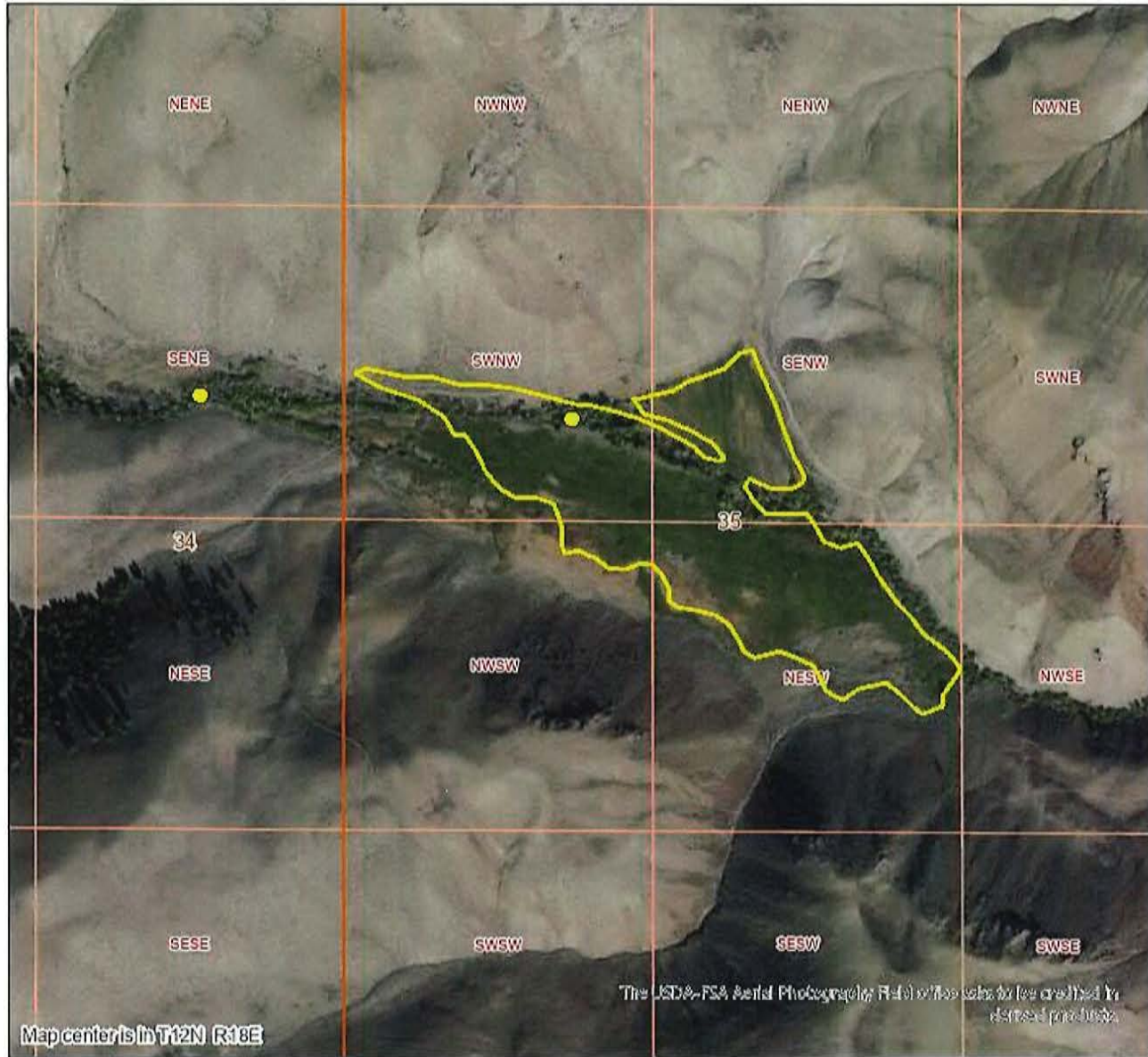

The USDA-FSA Aerial Photography Field Office data files are created by licensed providers.



Date created: 8/26/2024



- Legend**
- Quarter Quarters
 - PLS Sections
 - Townships
 - Place of Use Boundary
 - Point of Diversion



Water Right Report : 72-246(Decreed/Active)

Water Right Owners

Owner Type	Name	Address	City	State	Postal Code
Current Owner	WHITWORTH, SCOTT L	62 PETERSEN LN	MAY	ID	83253-2022
Directors Report Owner	HERRICK, GERALD D	C/O TRACEY KEHNE 2209 S CROSSCREEK LN	BOISE	ID	83706
Directors Report Owner	HERRICK, KATHRYN S	C/O TRACEY KEHNE 2209 S CROSSCREEK LN	BOISE	ID	83706
Original Owner	COWART, MILDRED M (CARLISLE)	C/O JED MORRISON TRUST OFFICER FIRST INTERSTATE BANK OF AZ PO BOX 350	TUCSON	AZ	85702
Previous Owner	WESTERN STATES LAND MANAGEMENT INC	PO BOX 805	FRANKTOWN	CO	80116
Previous Owner	HIGH MOUNTAIN RANCHES LTD PARTNERSHIP	12992 N TOWNRIDGE RD	BOISE	ID	83714
Previous Owner	THOMPSON CREEK MINING COMPANY	PO BOX 600	CHALLIS	ID	83226-0600

Water Right Status

Priority Date : 4/1/1880
 Basis : Decreed
 Status : Active

Water Source

Source	Source Qualifier	Tributary	Tributary Qualifier
LYON CREEK		SALMON RIVER	

Points Of Diversion (Location)

Source	Township	Range	Section	Govt. Lot	QQQ	QQ	Q	County	Diversion Type
LYON CREEK	12N	18E	35	0	SE	NW	SE	CUSTER	

Water Uses

Beneficial Use	From	To	Diversion Rate	Volume
IRRIGATION	04/01	10/31	1.86 CFS	287.00 AFA
TOTAL			1.86 CFS	287.00 AFA

Places of Use

[Printable View](#) [Paged View](#)

Place of Use Legal Description : IRRIGATION (CUSTER county)

Township	Range	Section	Lot	QQQ	QQ	Q	Acres
11N	18E	1	4	NW	NW	14	
11N	18E	2	1	NE	NE	21	

Township	Range	Section	Lot	QQQ	QQ	Q	Acres
12N	18E	35			SE	SE	7.4
12N	18E	36	5		SW	NW	6.6
12N	18E	36	5		NW	SW	16
12N	18E	36	6		SW	SW	17

Irrigation Totals

Total Acres Acre Limit

82.00

Conditions

Code Conditions

C18 THIS PARTIAL DECREE IS SUBJECT TO SUCH GENERAL PROVISIONS NECESSARY FOR THE DEFINITION OF THE RIGHTS OR FOR THE EFFICIENT ADMINISTRATION OF THE WATER RIGHTS AS MAY BE ULTIMATELY DETERMINED BY THE COURT AT A POINT IN TIME NO LATER THAN THE ENTRY OF A FINAL UNIFIED DECREE. SECTION 42-1412(6), IDAHO CODE.

E53 USE OF THIS RIGHT WITH RIGHT NO. 72-00247 IS LIMITED TO A TOTAL COMBINED ANNUAL DIVERSION VOLUME OF 287.0 AF.

USE OF THIS RIGHT WITH RIGHT NO. 72-00247 IS LIMITED TO THE IRRIGATION OF A COMBINED TOTAL OF 82.0 ACRES IN A SINGLE IRRIGATION SEASON.

Dates

Licensed Date :

Decreed Date : 2/12/2002

Permit Proof Due Date :

Permit Proof Made Date :

Permit Approved Date :

Permit Moratorium Expiration Date :

Enlargement Use Priority Date :

Enlargement Statute Priority Date :

Application Received Date:

Protest Deadline Date:

Other Information

State or Federal : S

Water District Number : 72D

Generic Max Rate Per Acre : 0

Generic Max Volume Per Acre : 0

Combined Acre Limit : 82.00

Combined Volume Limit: 287.00

Combined Rate Limit:

Civil Case Number :

Decree Plaintiff :

Decree Defendant :

Swan Falls Trust or Nontrust :

Swan Falls Dismissed :

DLE Act Number :

Cary Act Number :

Mitigation Plan: False

State of Idaho
 Department of Water Resources
Water Right

72-246

IRRIGATION

The map depicts the place of use for the water use listed above and point(s) of diversion of this right as currently derived from interpretations of the paper records and is used solely for illustrative purposes. Discrepancies between the computer representation and the permanent document file will be resolved in favor of the actual water right documents in the water right file.

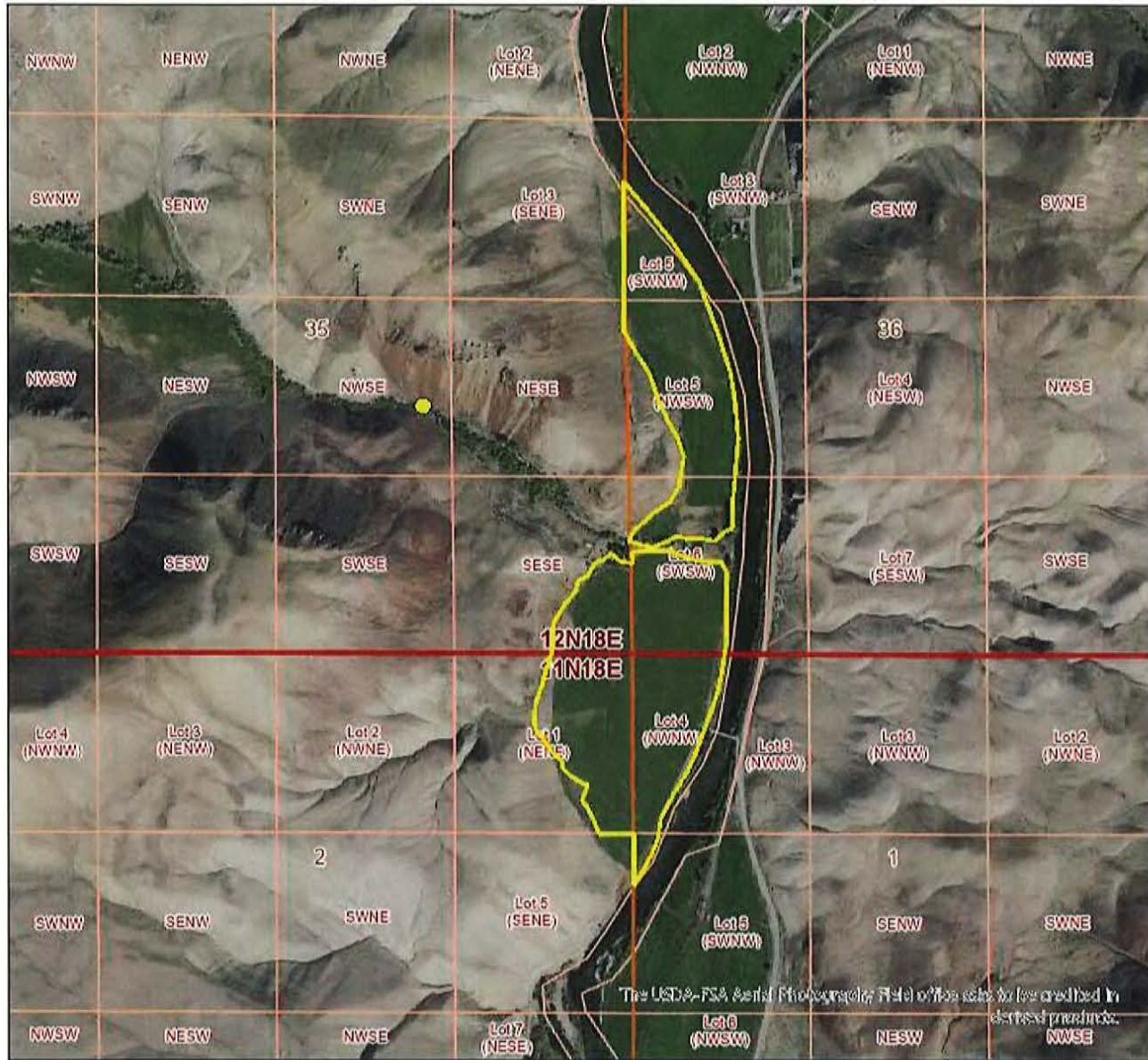

The USDA-FSA Aerial Photography (FSA) office data for use credited in various products.



Date created: 8/26/2024

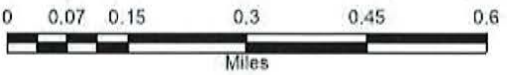

- Legend**
- Quarter Quarters
 - PLS Sections
 - Townships
 - Place of Use Boundary
 - Point of Diversion



Water Right Report : 72-247(Decreed/Active)

Water Right Owners

Owner Type	Name	Address	City	State	Postal Code
Current Owner	WHITWORTH, SCOTT L	62 PETERSEN LN	MAY	ID	83253-2022
Directors Report Owner	HERRICK, GERALD D	C/O TRACEY KEHNE 2209 S CROSSCREEK LN	BOISE	ID	83706
Directors Report Owner	HERRICK, KATHRYN S	C/O TRACEY KEHNE 2209 S CROSSCREEK LN	BOISE	ID	83706
Original Owner	COWART, MILDRED M (CARLISLE)	C/O JED MORRISON TRUST OFFICER FIRST INTERSTATE BANK OF AZ PO BOX 350	TUCSON	AZ	85702
Previous Owner	WESTERN STATES LAND MANAGEMENT INC	PO BOX 805	FRANKTOWN	CO	80116
Previous Owner	HIGH MOUNTAIN RANCHES LTD PARTNERSHIP	12992 N TOWNRIDGE RD	BOISE	ID	83714
Previous Owner	THOMPSON CREEK MINING COMPANY	PO BOX 600	CHALLIS	ID	83226-0600

Water Right Status

Priority Date : 4/1/1884
 Basis : Decreed
 Status : Active

Water Source

Source	Source Qualifier	Tributary	Tributary Qualifier
LYON CREEK		SALMON RIVER	

Points Of Diversion (Location)

Source	Township	Range	Section	Govt. Lot	QQQ	QQ	Q	County	Diversion Type
LYON CREEK	12N	18E	35	0	SE	NW	SE	CUSTER	

Water Uses

Beneficial Use	From	To	Diversion Rate	Volume
IRRIGATION	04/01	10/31	1.86 CFS	287.00 AFA
TOTAL			1.86 CFS	287.00 AFA

Places of Use

Printable View Paged View

Place of Use Legal Description : IRRIGATION (CUSTER county)

Township	Range	Section	Lot	QQQ	QQ	Q	Acres
11N	18E	1	4	NW	NW	14	
11N	18E	2	1	NE	NE	21	

Township	Range	Section	Lot	QQQ	QQ	Q	Acres
12N	18E	35			SE	SE	7.4
12N	18E	36	5		SW	NW	6.6
12N	18E	36	5		NW	SW	16
12N	18E	36	6		SW	SW	17

Irrigation Totals

Total Acres Acre Limit

82.00

Conditions

Code Conditions

USE OF THIS RIGHT WITH RIGHT NO. 72-00246 IS LIMITED TO THE IRRIGATION OF A COMBINED TOTAL OF 82.0 ACRES IN A SINGLE IRRIGATION SEASON.

E53 USE OF THIS RIGHT WITH RIGHT NO. 72-00246 IS LIMITED TO A TOTAL COMBINED ANNUAL DIVERSION VOLUME OF 287.0 AF.

C18 THIS PARTIAL DECREE IS SUBJECT TO SUCH GENERAL PROVISIONS NECESSARY FOR THE DEFINITION OF THE RIGHTS OR FOR THE EFFICIENT ADMINISTRATION OF THE WATER RIGHTS AS MAY BE ULTIMATELY DETERMINED BY THE COURT AT A POINT IN TIME NO LATER THAN THE ENTRY OF A FINAL UNIFIED DECREE. SECTION 42-1412(6), IDAHO CODE.

Dates

Licensed Date :
 Decreed Date : 2/12/2002
 Permit Proof Due Date :
 Permit Proof Made Date :
 Permit Approved Date :
 Permit Moratorium Expiration Date :
 Enlargment Use Priority Date :
 Enlargement Statute Priority Date :
 Application Received Date:
 Protest Deadline Date:

Other Information

State or Federal : S
 Water District Number : 72D
 Generic Max Rate Per Acre : 0
 Generic Max Volume Per Acre : 0
 Combined Acre Limit : 82.00
 Combined Volume Limit: 287.00
 Combined Rate Limit:
 Civil Case Number :
 Decree Plaintiff :
 Decree Defendant :
 Swan Falls Trust or Nontrust :
 Swan Falls Dismissed :
 DLE Act Number :
 Cary Act Number :
 Mitigation Plan: False

State of Idaho
Department of Water Resources

Water Right

72-247

IRRIGATION

The map depicts the place of use for the water use listed above and point(s) of diversion of this right as currently derived from interpretations of the paper records and is used solely for illustrative purposes. Discrepancies between the computer representation and the permanent document file will be resolved in favor of the actual water right documents in the water right file.

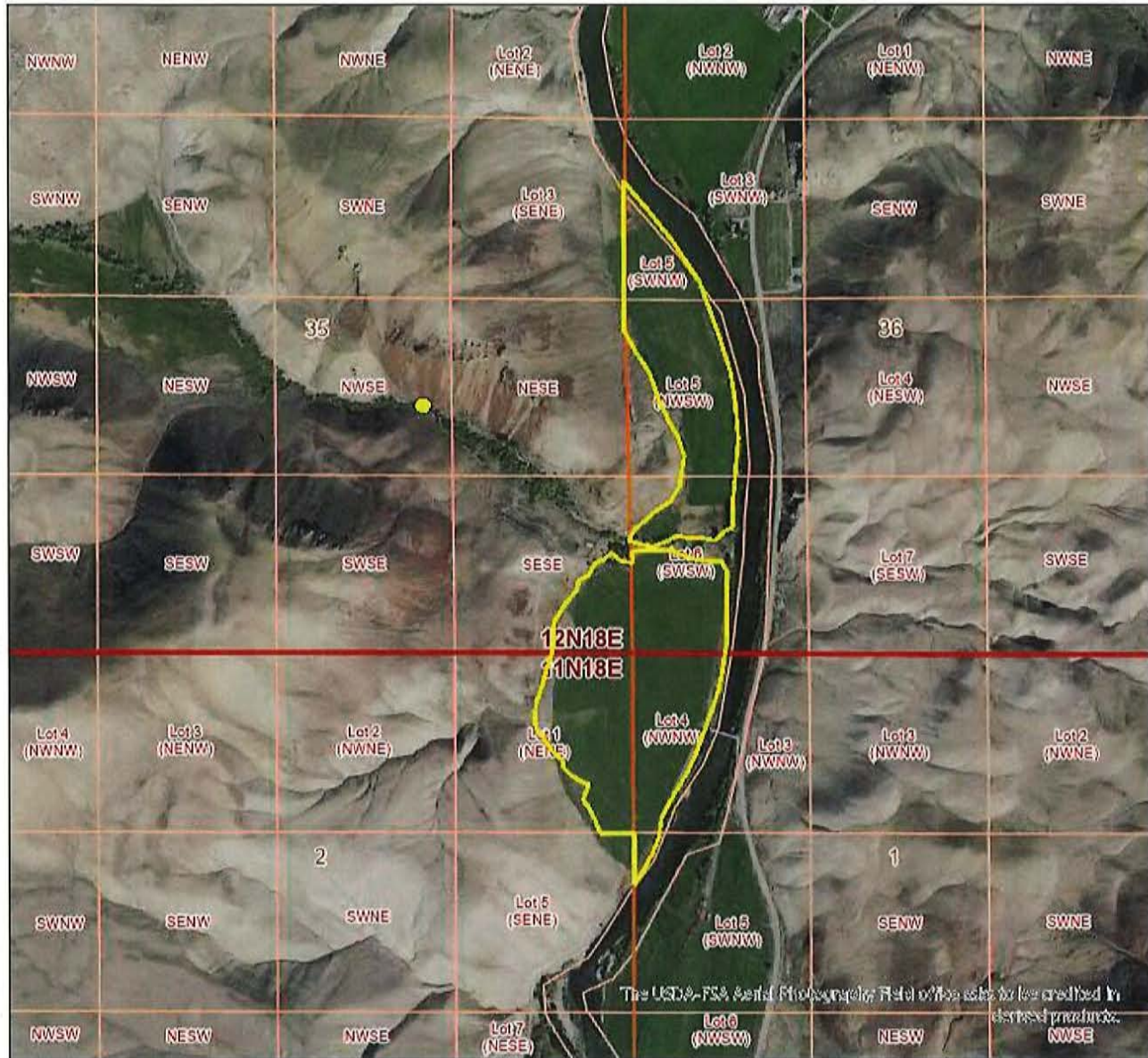

The USDA-ERS Rural Production Field office asks to be credited in all printed products.



Legend

- Quarter Quarters
- PLS Sections
- Townships
- Place of Use Boundary
- Point of Diversion



Date created: 8/26/2024

Water Right Report : 72-10367(Decreed/Active)

Water Right Owners

Owner Type	Name	Address	City	State	Postal Code
Current Owner	WHITWORTH, SCOTT L	62 PETERSEN LN	MAY	ID	83253-2022
Original Owner	1ST INTERSTATE BANK OF ARIZONA NA	TRUSTEE OF MILDRED (CARLISLE) COWART TRUST PO BOX 350	TUCSON	AZ	85702
Previous Owner	WESTERN STATES LAND MANAGEMENT INC	PO BOX 805	FRANKTOWN	CO	80116
Previous Owner	HIGH MOUNTAIN RANCHES LTD PARTNERSHIP	12992 N TOWNRIDGE RD	BOISE	ID	83714
Previous Owner	HERRICK, GERALD D	C/O TRACEY KEHNE 2209 S CROSSCREEK LN	BOISE	ID	83706
Previous Owner	HERRICK, KATHRYN S	C/O TRACEY KEHNE 2209 S CROSSCREEK LN	BOISE	ID	83706
Previous Owner	THOMPSON CREEK MINING COMPANY	PO BOX 600	CHALLIS	ID	83226-0600

Water Right Status

Priority Date : 10/1/1960
 Basis : Decreed
 Status : Active

Water Source

Source	Source Qualifier	Tributary	Tributary Qualifier
GROUND WATER			

Points Of Diversion (Location)

Source	Township	Range	Section	Govt. Lot	QQQ	QQ	Q	County	Diversion Type
GROUND WATER	12N	18E	35	0	SE	SE	SE	CUSTER	

Water Uses

Beneficial Use	From	To	Diversion Rate	Volume
STOCKWATER	1/01	12/31	0.07 CFS	
DOMESTIC	1/01	12/31	0.04 CFS	
TOTAL			0.07 CFS	

Places of Use

[Printable View](#) [Paged View](#)

Place of Use Legal Description : STOCKWATER (CUSTER county)

Township	Range	Section	Lot	QQQ	QQ	Q	Acres
12N	18E	35		SE	SE		

Place of Use Legal Description : DOMESTIC (CUSTER county)

Township Range Section Lot QQQ QQ Q Acres

12N 18E 35 SE SE

Conditions

Code Conditions

N13 THE QUANTITY OF WATER UNDER THIS RIGHT SHALL NOT EXCEED 13,000 GALLONS PER DAY.

N11 THE QUANTITY OF WATER DECREED FOR THIS WATER RIGHT IS NOT A DETERMINATION OF HISTORICAL BENEFICIAL USE.

PARCEL NO. 12N18E353602 STOCKWATER 200 COWS

Dates

Licensed Date :
Decreed Date : 10/3/1997
Permit Proof Due Date :
Permit Proof Made Date :
Permit Approved Date :
Permit Moratorium Expiration Date :
Enlargement Use Priority Date :
Enlargement Statute Priority Date :
Application Received Date:
Protest Deadline Date:

Other Information

State or Federal : S
Water District Number : EXC
Generic Max Rate Per Acre : 0
Generic Max Volume Per Acre : 0
Civil Case Number :
Decree Plaintiff :
Decree Defendant :
Swan Falls Trust or Nontrust :
Swan Falls Dismissed :
DLE Act Number :
Cary Act Number :
Mitigation Plan: False

State of Idaho
Department of Water Resources

Water Right

72-10367

DOMESTIC

The map depicts the place of use for the water use listed above and point(s) of diversion of this right as currently derived from interpretations of the paper records and is used solely for illustrative purposes. Discrepancies between the computer representation and the permanent document file will be resolved in favor of the actual water right documents in the water right file.



The USGS-FSS Aerial Photography Field office data to be credited to digital products.



Date created: 8/26/2024

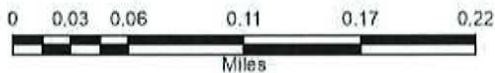

Legend

- Quarter Quarters
- PLS Sections
- Townships
- Place of Use Boundary
- Point of Diversion



State of Idaho
Department of Water Resources

Water Right

72-10367

STOCKWATER

The map depicts the place of use for the water use listed above and point(s) of diversion of this right as currently derived from Interpretations of the paper records and is used solely for illustrative purposes. Discrepancies between the computer representation and the permanent document file will be resolved in favor of the actual water right documents in the water right file.



The USDA-FSS Aerial Photography Field office asks to be credited in desktop products.



Date created: 8/26/2024



Legend

- Quarter Quarters
- PLS Sections
- Townships
- Place of Use Boundary
- Point of Diversion



Water Right Report : 72-10372(Decreed/Active)

Water Right Owners

Owner Type	Name	Address	City	State	Postal Code
Current Owner	WHITWORTH, SCOTT L	62 PETERSEN LN	MAY	ID	83253-2022
Original Owner	1ST INTERSTATE BANK OF ARIZONA NA	TRUSTEE OF MILDRED (CARLISLE) COWART TRUST PO BOX 350	TUCSON	AZ	85702
Previous Owner	WESTERN STATES LAND MANAGEMENT INC	PO BOX 805	FRANKTOWN	CO	80116
Previous Owner	HIGH MOUNTAIN RANCHES LTD PARTNERSHIP	12992 N TOWNRIDGE RD	BOISE	ID	83714
Previous Owner	HERRICK, GERALD D	C/O TRACEY KEHNE 2209 S CROSSCREEK LN	BOISE	ID	83706
Previous Owner	HERRICK, KATHRYN S	C/O TRACEY KEHNE 2209 S CROSSCREEK LN	BOISE	ID	83706
Previous Owner	THOMPSON CREEK MINING COMPANY	PO BOX 600	CHALLIS	ID	83226-0600

Water Right Status

Priority Date : 10/1/1960
 Basis : Decreed
 Status : Active

Water Source

Source	Source Qualifier	Tributary	Tributary Qualifier
GROUND WATER			

Points Of Diversion (Location)

Source	Township	Range	Section	Govt. Lot	QQQ	QQ	Q	County	Diversion Type
GROUND WATER	12N	18E	35	0	SE	SE	SE	CUSTER	

Water Uses

Beneficial Use	From	To	Diversion Rate	Volume
STOCKWATER	1/01	12/31	0.07 CFS	
DOMESTIC	1/01	12/31	0.04 CFS	
TOTAL			0.07 CFS	

Places of Use

Printable View

Paged View

Place of Use Legal Description : STOCKWATER (CUSTER county)

Township	Range	Section	Lot	QQQ	QQ	Q	Acres
12N	18E	35		SE	SE		

Place of Use Legal Description : DOMESTIC (CUSTER county)

Township Range Section Lot QQQ QQ Q Acres

12N 18E 35 SE SE

Conditions

Code Conditions

N13 THE QUANTITY OF WATER UNDER THIS RIGHT SHALL NOT EXCEED 13,000 GALLONS PER DAY.

N11 THE QUANTITY OF WATER DECREED FOR THIS WATER RIGHT IS NOT A DETERMINATION OF HISTORICAL BENEFICIAL USE.

PARCEL NO. 12N18E353602 STOCKWATER 200 COWS

Dates

Licensed Date :

Decreed Date : 10/3/1997

Permit Proof Due Date :

Permit Proof Made Date :

Permit Approved Date :

Permit Moratorium Expiration Date :

Enlargement Use Priority Date :

Enlargement Statute Priority Date :

Application Received Date:

Protest Deadline Date:

Other Information

State or Federal : S

Water District Number : EXC

Generic Max Rate Per Acre : 0

Generic Max Volume Per Acre : 0

Civil Case Number :

Decree Plaintiff :

Decree Defendant :

Swan Falls Trust or Nontrust :

Swan Falls Dismissed :

DLE Act Number :

Cary Act Number :

Mitigation Plan: False

State of Idaho
 Department of Water Resources
Water Right

72-10372

DOMESTIC

The map depicts the place of use for the water use listed above and point(s) of diversion of this right as currently derived from interpretations of the paper records and is used solely for illustrative purposes. Discrepancies between the computer representation and the permanent document file will be resolved in favor of the actual water right documents in the water right file.



The USDA-FSA Aerial Photography Field office asks to be credited in derived products.



Date created: 8/26/2024

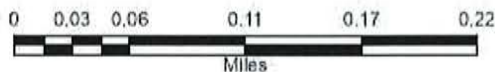

Legend

- Quarter Quarters
- PLS Sections
- Townships
- Place of Use Boundary
- Point of Diversion



State of Idaho
Department of Water Resources

Water Right

72-10372

STOCKWATER

The map depicts the place of use for the water use listed above and point(s) of diversion of this right as currently derived from interpretations of the paper records and is used solely for illustrative purposes. Discrepancies between the computer representation and the permanent document file will be resolved in favor of the actual water right documents in the water right file.



Date created: 8/26/2024



Legend

- Quarter Quarters
- PLS Sections
- Townships
- Place of Use Boundary
- Point of Diversion



Water Right Report : 72-10223(Decreed/Active)

Water Right Owners

Owner Type	Name	Address	City	State	Postal Code
Current Owner	WHITWORTH, SCOTT L	62 PETERSEN LN	MAY	ID	83253-2022
Original Owner	J P RANCH INC	C/O JUDD CRAMER HC 67 BOX 2095	CHALLIS	ID	83226
Previous Owner	WESTERN STATES LAND MANAGEMENT INC	PO BOX 805	FRANKTOWN	CO	80116
Previous Owner	HIGH MOUNTAIN RANCHES LTD PARTNERSHIP	12992 N TOWNRIDGE RD	BOISE	ID	83714
Previous Owner	HERRICK, GERALD D	C/O TRACEY KEHNE 2209 S CROSSCREEK LN	BOISE	ID	83706
Previous Owner	HERRICK, KATHRYN S	C/O TRACEY KEHNE 2209 S CROSSCREEK LN	BOISE	ID	83706
Previous Owner	THOMPSON CREEK MINING COMPANY	PO BOX 600	CHALLIS	ID	83226-0600

Water Right Status

Priority Date : 7/1/1973
 Basis : Decreed
 Status : Active

Water Source

Source	Source Qualifier	Tributary	Tributary Qualifier
GROUND WATER			

Points Of Diversion (Location)

Source	Township	Range	Section	Govt. Lot	QQQ	QQ	Q	County	Diversion Type
GROUND WATER	11N	18E	1	6	SW	NW	SW	CUSTER	

Water Uses

Beneficial Use	From	To	Diversion Rate	Volume
STOCKWATER	1/01	12/31	0.04 CFS	
DOMESTIC	1/01	12/31	0.04 CFS	
TOTAL			0.04 CFS	

Places of Use

[Printable View](#) [Paged View](#)

Place of Use Legal Description : STOCKWATER (CUSTER county)

Township	Range	Section	Lot	QQQ	QQ	Q	Acres
11N	18E	1	6			NW SW	

Place of Use Legal Description : DOMESTIC (CUSTER county)

Township Range Section Lot QQQ QQ Q Acres

11N 18E 1 6 NW SW

Conditions

Code Conditions

N13 THE QUANTITY OF WATER UNDER THIS RIGHT SHALL NOT EXCEED 13,000 GALLONS PER DAY.

N11 THE QUANTITY OF WATER DECREED FOR THIS WATER RIGHT IS NOT A DETERMINATION OF HISTORICAL BENEFICIAL USE.

PARCEL NO. RP11N18E013601A STOCKWATER, 300 RANGE

Dates

Licensed Date :

Decreed Date : 10/3/1997

Permit Proof Due Date :

Permit Proof Made Date :

Permit Approved Date :

Permit Moratorium Expiration Date :

Enlargment Use Priority Date :

Enlargement Statute Priority Date :

Application Received Date:

Protest Deadline Date:

Other Information

State or Federal : S

Water District Number : EXC

Generic Max Rate Per Acre : 0

Generic Max Volume Per Acre : 0

Civil Case Number :

Decree Plaintiff :

Decree Defendant :

Swan Falls Trust or Nontrust :

Swan Falls Dismissed :

DLE Act Number :

Cary Act Number :

Mitigation Plan: False

State of Idaho
Department of Water Resources

Water Right

72-10223

DOMESTIC

The map depicts the place of use for the water use listed above and point(s) of diversion of this right as currently derived from interpretations of the paper records and is used solely for illustrative purposes. Discrepancies between the computer representation and the permanent document file will be resolved in favor of the actual water right documents in the water right file.



Date created: 8/26/2024

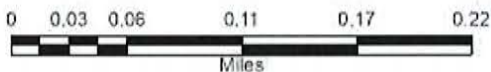

Legend

- Quarter Quarters
- PLS Sections
- Townships
- Place of Use Boundary
- Point of Diversion



Water Right Report : 72-10224(Decreed/Active)

Water Right Owners

Owner Type	Name	Address	City	State	Postal Code
Current Owner	WHITWORTH, SCOTT L	62 PETERSEN LN	MAY	ID	83253-2022
Original Owner	J P RANCH INC	C/O JUDD CRAMER HC 67 BOX 2095	CHALLIS	ID	83226
Previous Owner	WESTERN STATES LAND MANAGEMENT INC	PO BOX 805	FRANKTOWN	CO	80116
Previous Owner	HIGH MOUNTAIN RANCHES LTD PARTNERSHIP	12992 N TOWNRIDGE RD	BOISE	ID	83714
Previous Owner	HERRICK, GERALD D	C/O TRACEY KEHNE 2209 S CROSSCREEK LN	BOISE	ID	83706
Previous Owner	HERRICK, KATHRYN S	C/O TRACEY KEHNE 2209 S CROSSCREEK LN	BOISE	ID	83706
Previous Owner	THOMPSON CREEK MINING COMPANY	PO BOX 600	CHALLIS	ID	83226-0600

Water Right Status

Priority Date : 7/1/1935
 Basis : Decreed
 Status : Active

Water Source

Source	Source Qualifier	Tributary	Tributary Qualifier
GROUND WATER			

Points Of Diversion (Location)

Source	Township	Range	Section	Govt. Lot	QQQ	QQ	Q	County	Diversion Type
GROUND WATER	11N	18E	1	5	NW	SW	NW	CUSTER	

Water Uses

Beneficial Use	From	To	Diversion Rate	Volume
STOCKWATER	1/01	12/31	0.04 CFS	
DOMESTIC	1/01	12/31	0.04 CFS	
TOTAL			0.04 CFS	

Places of Use

Printable View

Paged View

Place of Use Legal Description : STOCKWATER (CUSTER county)

Township	Range	Section	Lot	QQQ	QQ	Q	Acres
11N	18E	1	5	SW	NW		

Place of Use Legal Description : DOMESTIC (CUSTER county)

Township Range Section Lot QQQ QQ Q Acres

11N 18E 1 5 SW NW

Conditions

Code Conditions

N13 THE QUANTITY OF WATER UNDER THIS RIGHT SHALL NOT EXCEED 13,000 GALLONS PER DAY.

N11 THE QUANTITY OF WATER DECREED FOR THIS WATER RIGHT IS NOT A DETERMINATION OF HISTORICAL BENEFICIAL USE.

PARCEL NO. RP11N18E013601A STOCKWATER, 200 RANGE

Dates

Licensed Date :

Decreed Date : 10/3/1997

Permit Proof Due Date :

Permit Proof Made Date :

Permit Approved Date :

Permit Moratorium Expiration Date :

Enlargment Use Priority Date :

Enlargement Statute Priority Date :

Application Received Date:

Protest Deadline Date:

Other Information

State or Federal : S

Water District Number : EXC

Generic Max Rate Per Acre : 0

Generic Max Volume Per Acre : 0

Civil Case Number :

Decree Plaintiff :

Decree Defendant :

Swan Falls Trust or Nontrust :

Swan Falls Dismissed :

DLE Act Number :

Cary Act Number :

Mitigation Plan: False

State of Idaho
Department of Water Resources

Water Right

72-10224

DOMESTIC

The map depicts the place of use for the water use listed above and point(s) of diversion of this right as currently derived from interpretations of the paper records and is used solely for illustrative purposes. Discrepancies between the computer representation and the permanent document file will be resolved in favor of the actual water right documents in the water right file.



Date created: 8/26/2024

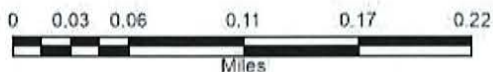

Legend

- Quarter Quarters
- PLS Sections
- Townships
- Place of Use Boundary
- Point of Diversion



State of Idaho
 Department of Water Resources
Water Right
 72-10224
 STOCKWATER

The map depicts the place of use for the water use listed above and point(s) of diversion of this right as currently derived from interpretations of the paper records and is used solely for illustrative purposes. Discrepancies between the computer representation and the permanent document file will be resolved in favor of the actual water right documents in the water right file.



Map center is in T41N R48E



Date created: 8/26/2024



Legend

- Quarter Quarters
- PLS Sections
- Townships
- Place of Use Boundary
- Point of Diversion



Water Right Report : 72-16605(Decreed/Active)

Water Right Owners

Owner Type	Name	Address	City	State	Postal Code
Current Owner	WHITWORTH, SCOTT L	62 PETERSEN LN	MAY	ID	83253-2022
Original Owner	HERRICK, GERALD D	C/O TRACEY KEHNE 2209 S CROSSCREEK LN	BOISE	ID	83706
Original Owner	HERRICK, KATHRYN S	C/O TRACEY KEHNE 2209 S CROSSCREEK LN	BOISE	ID	83706
Original Owner	MARAFFIO, BETTY L	PO BOX 713	CHALLIS	ID	83226-0713
Original Owner	MARAFFIO, FRANK	PO BOX 713	CHALLIS	ID	83226-0713
Previous Owner	WESTERN STATES LAND MANAGEMENT INC	PO BOX 805	FRANKTOWN	CO	80116
Previous Owner	HIGH MOUNTAIN RANCHES LTD PARTNERSHIP	12992 N TOWNRIDGE RD	BOISE	ID	83714
Previous Owner	THOMPSON CREEK MINING COMPANY	PO BOX 600	CHALLIS	ID	83226-0600

Water Right Status

Priority Date : 4/15/1914
 Basis : Decreed
 Status : Active

Water Source

Source	Source Qualifier	Tributary	Tributary Qualifier
SALMON RIVER		SNAKE RIVER	

Points Of Diversion (Location)

Source	Township	Range	Section	Govt. Lot	QQQ	QQ	Q	County	Diversion Type
SALMON RIVER	11N	18E	14	7	NE	NW	SW	CUSTER	

Water Uses

Beneficial Use	From	To	Diversion Rate	Volume
IRRIGATION	04/01	10/31	5.36 CFS	469.00 AFA
TOTAL			5.36 CFS	469.00 AFA

Places of Use

[Printable View](#) [Paged View](#)

Place of Use Legal Description : IRRIGATION (CUSTER county)

Township	Range	Section	Lot	QQQ	QQ	Q	Acres
11N	18E	1	5		SW	NW	22
11N	18E	1	6		NW	SW	21

Township	Range	Section	Lot	QQQ	QQ	Q	Acres
11N	18E	1	7	SW	SW		12
11N	18E	2	9	SE	SE		9.5
11N	18E	11	1	NE	NE		22
11N	18E	11	4	SW	NE		10
11N	18E	11	4	SE	NE		28
11N	18E	11	5	NW	SE		9

Irrigation Totals

Total Acres Acre Limit

134.00

Conditions

Code Conditions

USE OF THIS RIGHT WITH RIGHT NO. 72-16607 IS LIMITED TO A TOTAL COMBINED DIVERSION RATE OF 5.36 CFS AND A TOTAL MAXIMUM DIVERSION VOLUME OF 469 AFY AT THE FIELD HEADGATE.

C18 THIS PARTIAL DECREE IS SUBJECT TO SUCH GENERAL PROVISIONS NECESSARY FOR THE DEFINITION OF THE RIGHTS OR FOR THE EFFICIENT ADMINISTRATION OF THE WATER RIGHTS AS MAY BE ULTIMATELY DETERMINED BY THE COURT AT A POINT IN TIME NO LATER THAN THE ENTRY OF A FINAL UNIFIED DECREE. SECTION 42-1412(6), IDAHO CODE.

USE OF THIS RIGHT WITH RIGHT NO. 72-16607 IS LIMITED TO THE IRRIGATION OF A COMBINED TOTAL OF 134 ACRES IN A SINGLE IRRIGATION SEASON.

WATER IS DELIVERED THROUGH MARRAFIO DITCH AND 1.65 CFS OF THIS RIGHT IS LIMITED TO USE FOR CONVEYANCE LOSSES IN DELIVERY OF THIS RIGHT. RIGHT NO. 72-10512 IS ALSO DIVERTED THROUGH POINT OF DIVERSION DESCRIBED ABOVE. AFTER SPECIFIC NOTIFICATION BY THE DEPARTMENT, THE RIGHT HOLDER SHALL INSTALL A SUITABLE MEASURING DEVICE OR SHALL ENTER INTO AN AGREEMENT WITH THE DEPARTMENT TO DETERMINE THE AMOUNT OF WATER DIVERTED FROM POWER RECORDS AND SHALL ANNUALLY REPORT THE INFORMATION TO THE DEPARTMENT. THE RIGHT HOLDER SHALL ACCOMPLISH THE CHANGE AUTHORIZED BY THIS TRANSFER BY APRIL 24, 2002. APPROVAL OF TRANSFER 5770 DOES NOT GRANT ANY RIGHT-OF-WAY OR EASEMENT FOR USE OF A DELIVERY SYSTEM OWNED BY PERSON(S) OTHER THAN THE RIGHT OWNER.

Dates

Licensed Date :
 Decreed Date : 2/12/2002
 Permit Proof Due Date :
 Permit Proof Made Date :
 Permit Approved Date :
 Permit Moratorium Expiration Date :
 Enlargment Use Priority Date :
 Enlargement Statute Priority Date :
 Application Received Date:
 Protest Deadline Date:

Other Information

State or Federal : S
 Water District Number : 72D
 Generic Max Rate Per Acre : 0
 Generic Max Volume Per Acre : 0
 Combined Acre Limit : 134.00
 Combined Volume Limit: 469.00
 Combined Rate Limit: 5.36
 Civil Case Number :
 Decree Plaintiff :
 Decree Defendant :
 Swan Falls Trust or Nontrust :
 Swan Falls Dismissed :
 DLE Act Number :
 Cary Act Number :
 Mitigation Plan: False

State of Idaho
 Department of Water Resources
Water Right
 72-16605
 IRRIGATION

The map depicts the place of use for the water use listed above and point(s) of diversion of this right as currently derived from interpretations of the paper records and is used solely for illustrative purposes. Discrepancies between the computer representation and the permanent document file will be resolved in favor of the actual water right documents in the water right file.

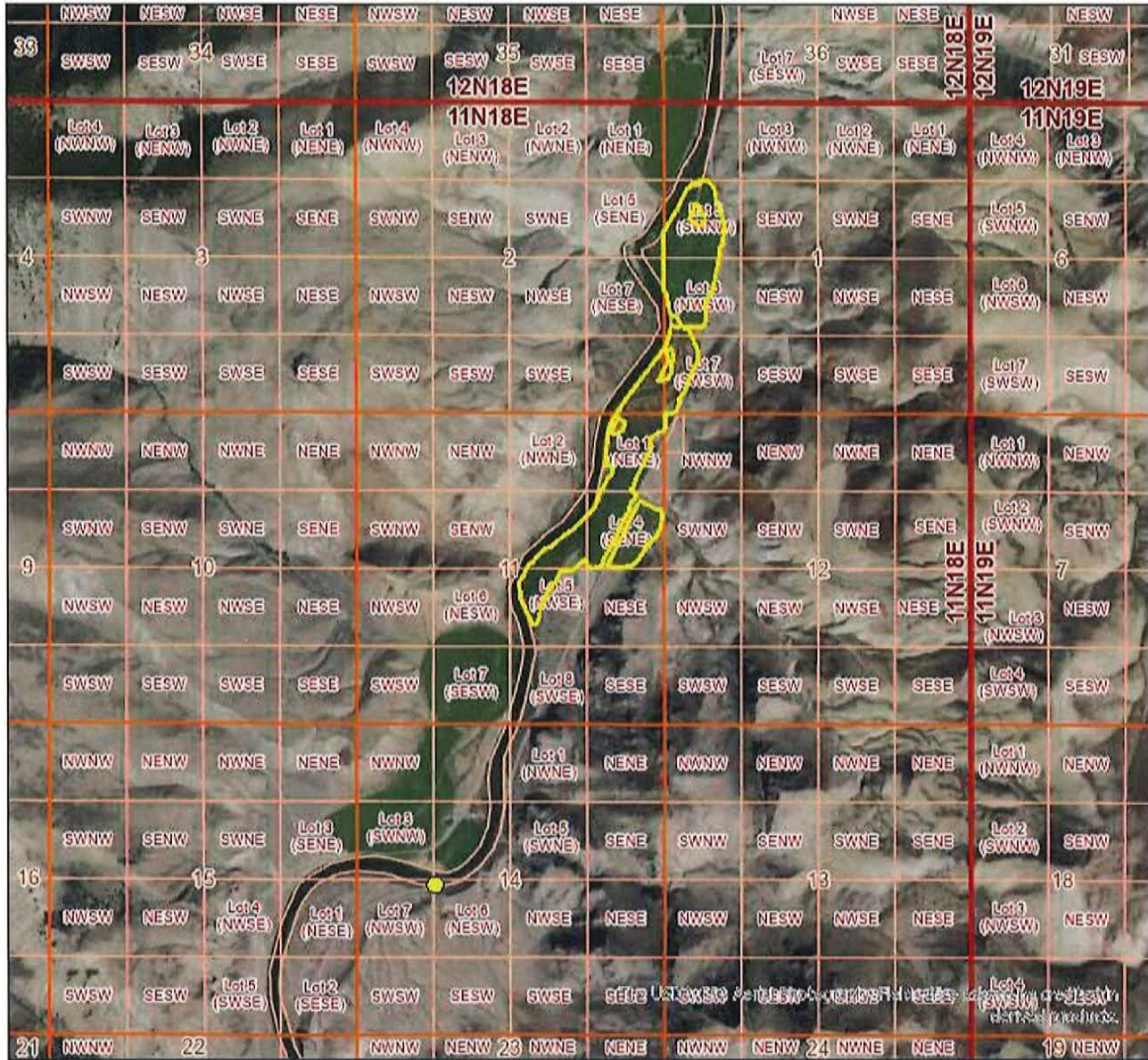

Date created: 8/26/2024

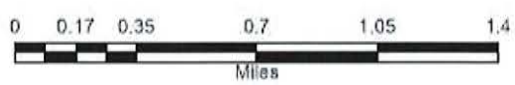

- Legend**
- Quarter Quarters
 - PLS Sections
 - Townships
 - Place of Use Boundary
 - Point of Diversion



Water Right Report : 72-16883(Decreed/Active)

Water Right Owners

Owner Type	Name	Address	City	State	Postal Code
Current Owner	WHITWORTH, SCOTT L	62 PETERSEN LN	MAY	ID	83253-2022
Original Owner	WESTERN STATES LAND MANAGEMENT INC	PO BOX 805	FRANKTOWN	CO	80116
Previous Owner	THOMPSON CREEK MINING COMPANY	PO BOX 600	CHALLIS	ID	83226-0600

Water Right Status

Priority Date : 4/16/1914

Basis : Decreed

Status : Active

Water Source

Source	Source Qualifier	Tributary	Tributary Qualifier
SALMON RIVER		SNAKE RIVER	

Points Of Diversion (Location)

Source	Township	Range	Section	Govt. Lot	QQQ	QQ	Q	County	Diversion Type
SALMON RIVER	11N	18E	14	7	NE	NW	SW	CUSTER	

Water Uses

Beneficial Use	From	To	Diversion Rate	Volume
IRRIGATION	04/01	10/31	10.90 CFS	
TOTAL			10.90 CFS	

Places of Use

[Printable View](#)[Paged View](#)

Place of Use Legal Description : IRRIGATION (CUSTER county)

Township	Range	Section	Lot	QQQ	QQ	Q	Acres
11N	18E	1	5	SW	NW	22	
11N	18E	1	6	NW	SW	21	
11N	18E	1	7	SW	SW	12	
11N	18E	2	9	SE	SE	9.5	
11N	18E	11	1	NE	NE	22	
11N	18E	11	4	SW	NE	10	
11N	18E	11	4	SE	NE	28	
11N	18E	11	5	NW	SE	9	

Irrigation Totals

Total Acres Acre Limit

Total Acres Acre Limit

134.00 134.00

Conditions

Code Conditions

- C18 This partial decree is subject to such general provisions necessary for the definition of the rights or for the efficient administration of the water rights as may be ultimately determined by the Court at a point in time no later than the entry of a final unified decree. Section 42-1412(6), Idaho Code.
- D09 The appropriator is entitled to the quantity of water described in water right numbers 72-16605 & 72-16883 at the point of measurement in T11N, R18E, S14, NENW.
- E52 The rights listed below are limited to a total combined diversion rate of 16.26 cfs. Combined Right Nos.: 72-16605, 72-16607 & 72-16883.
- E56 The rights listed below are limited to the irrigation of a combined total of 134 acres in a single irrigation season. Combined Right Nos.: 72-16605, 72-16607 & 72-16883.

Water diverted pursuant to this right that remains in the delivery system beyond the field headgates is returned to the Salmon River.

Dates

Licensed Date :

Decreed Date : 2/4/2014

Permit Proof Due Date :

Permit Proof Made Date :

Permit Approved Date :

Permit Moratorium Expiration Date :

Enlargement Use Priority Date :

Enlargement Statute Priority Date :

Application Received Date:

Protest Deadline Date:

Other Information

State or Federal :

Water District Number : 72D

Generic Max Rate Per Acre : 0

Generic Max Volume Per Acre : 0

Civil Case Number :

Decree Plaintiff :

Decree Defendant :

Swan Falls Trust or Nontrust :

Swan Falls Dismissed :

DLE Act Number :

Cary Act Number :

Mitigation Plan: False

State of Idaho
 Department of Water Resources
Water Right
 72-16883
 IRRIGATION

The map depicts the place of use for the water use listed above and point(s) of diversion of this right as currently derived from interpretations of the paper records and is used solely for illustrative purposes. Discrepancies between the computer representation and the permanent document file will be resolved in favor of the actual water right documents in the water right file.

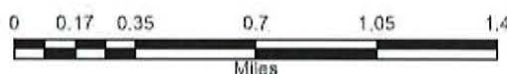
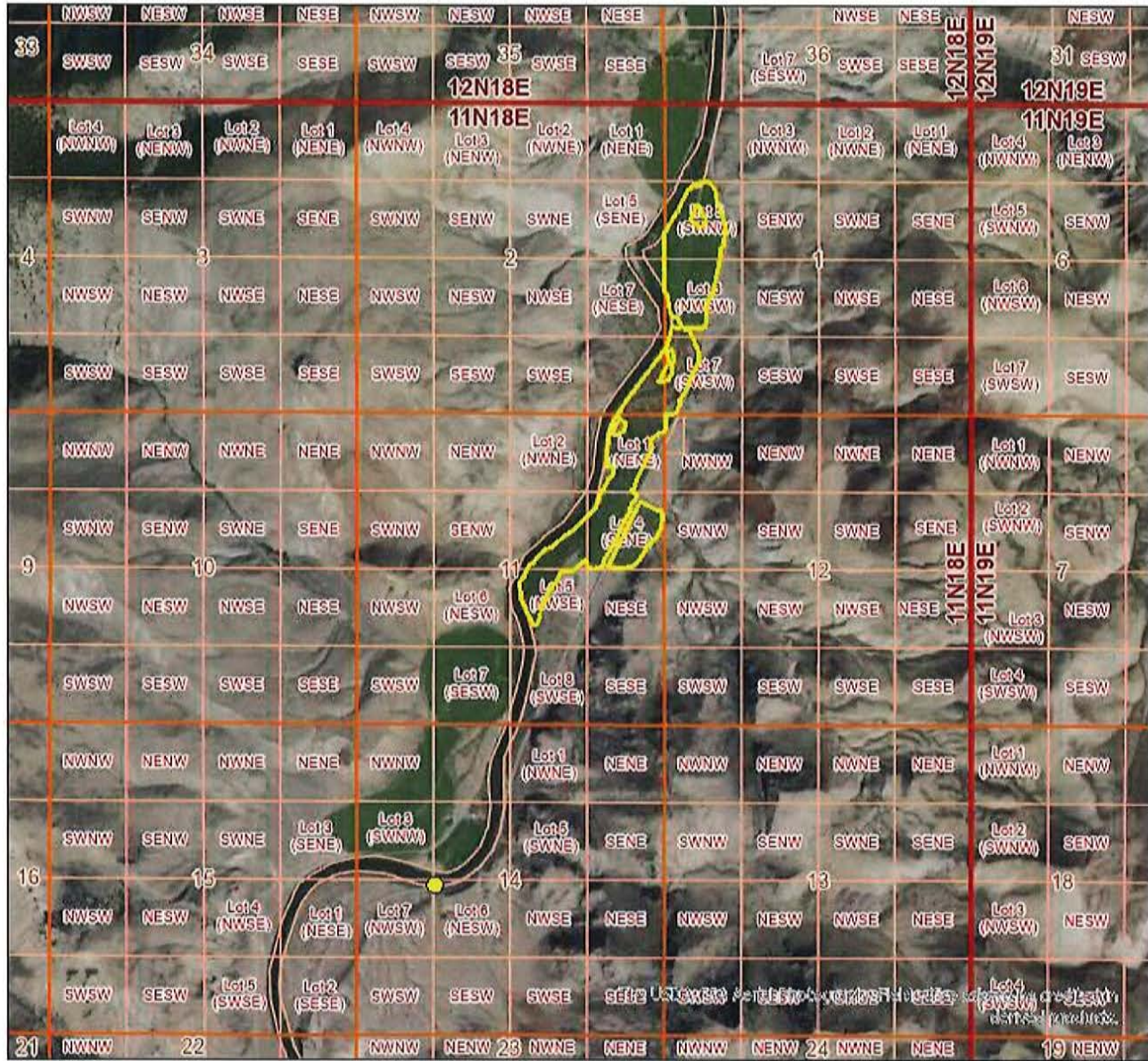

- Legend**
- Quarter Quarters
 - PLS Sections
 - Townships
 - Place of Use Boundary
 - Point of Diversion



Date created: 8/28/2024

Water Right Report : 72-16607(Decreed/Active)

Water Right Owners

Owner Type	Name	Address	City	State	Postal Code
Current Owner	WHITWORTH, SCOTT L	62 PETERSEN LN	MAY	ID	83253-2022
Original Owner	HERRICK, GERALD D	C/O TRACEY KEHNE 2209 S CROSSCREEK LN	BOISE	ID	83706
Original Owner	HERRICK, KATHRYN S	C/O TRACEY KEHNE 2209 S CROSSCREEK LN	BOISE	ID	83706
Original Owner	MARAFFIO, BETTY L	PO BOX 713	CHALLIS	ID	83226-0713
Original Owner	MARAFFIO, FRANK	PO BOX 713	CHALLIS	ID	83226-0713
Previous Owner	WESTERN STATES LAND MANAGEMENT INC	PO BOX 805	FRANKTOWN	CO	80116
Previous Owner	HIGH MOUNTAIN RANCHES LTD PARTNERSHIP	12992 N TOWNRIDGE RD	BOISE	ID	83714
Previous Owner	THOMPSON CREEK MINING COMPANY	PO BOX 600	CHALLIS	ID	83226-0600

Water Right Status

Priority Date : 5/1/1916
 Basis : Decreed
 Status : Active

Water Source

Source	Source Qualifier	Tributary	Tributary Qualifier
ALKALI SPRING CREEK		SALMON RIVER	

Points Of Diversion (Location)

Source	Township	Range	Section	Govt. Lot	QQQ	QQ	Q	County	Diversion Type
ALKALI SPRING CREEK	11N	18E	11	1	SW	NE	NE	CUSTER	

Water Uses

Beneficial Use	From	To	Diversion Rate	Volume
IRRIGATION	04/01	10/31	2.21 CFS	469.00 AFA
TOTAL			2.21 CFS	469.00 AFA

Places of Use

Printable View

Paged View

Place of Use Legal Description : IRRIGATION (CUSTER county)

Township	Range	Section	Lot	QQQ	QQ	Q	Acres
11N	18E	1	5	SW	NW	22	
11N	18E	1	6	NW	SW	21	

Township	Range	Section	Lot	QQQ	QQ	Q	Acres
11N	18E	1	7	SW	SW		12
11N	18E	2	9	SE	SE		9.5
11N	18E	11	1	NE	NE		22
11N	18E	11	4	SW	NE		10
11N	18E	11	4	SE	NE		28
11N	18E	11	5	NW	SE		9

Irrigation Totals

Total Acres Acre Limit

134.00

Conditions

Code Conditions

AFTER SPECIFIC NOTIFICATION BY THE DEPARTMENT, THE RIGHT HOLDER SHALL INSTALL A SUITABLE MEASURING DEVICE OR SHALL ENTER INTO AN AGREEMENT WITH THE DEPARTMENT TO DETERMINE THE AMOUNT OF WATER DIVERTED FROM POWER RECORDS AND SHALL ANNUALLY REPORT THE INFORMATION TO THE DEPARTMENT. THE RIGHT HOLDER SHALL ACCOMPLISH THE CHANGE AUTHORIZED BY THIS TRANSFER BY APRIL 24, 2002. APPROVAL OF TRANSFER 5770 DOES NOT GRANT ANY RIGHT-OF-WAY OR EASEMENT FOR USE OF A DELIVERY SYSTEM OWNED BY PERSON(S) OTHER THAN THE RIGHT OWNER.

USE OF THIS RIGHT WITH RIGHT NO. 72-16605 IS LIMITED TO THE IRRIGATION OF A COMBINED TOTAL OF 134 ACRES IN A SINGLE IRRIGATION SEASON.

USE OF THIS RIGHT WITH RIGHT NO. 72-16605 IS LIMITED TO A TOTAL COMBINED DIVERSION RATE OF 5.36 CFS AND A TOTAL ANNUAL MAXIMUM DIVERSION VOLUME OF 469 AFY AT THE FIELD HEADGATE.

C18 THIS PARTIAL DECREE IS SUBJECT TO SUCH GENERAL PROVISIONS NECESSARY FOR THE DEFINITION OF THE RIGHTS OR FOR THE EFFICIENT ADMINISTRATION OF THE WATER RIGHTS AS MAY BE ULTIMATELY DETERMINED BY THE COURT AT A POINT IN TIME NO LATER THAN THE ENTRY OF A FINAL UNIFIED DECREE. SECTION 42-1412(6), IDAHO CODE.

Dates

Licensed Date :
 Decreed Date : 2/12/2002
 Permit Proof Due Date :
 Permit Proof Made Date :
 Permit Approved Date :
 Permit Moratorium Expiration Date :
 Enlargment Use Priority Date :
 Enlargement Statute Priority Date :
 Application Received Date:
 Protest Deadline Date:

Other Information

State or Federal : S
 Water District Number : 72D
 Generic Max Rate Per Acre : 0
 Generic Max Volume Per Acre : 0
 Combined Acre Limit : 134.00
 Combined Volume Limit: 469.00
 Combined Rate Limit: 5.36
 Civil Case Number :
 Decree Plaintiff :
 Decree Defendant :
 Swan Falls Trust or Nontrust :
 Swan Falls Dismissed :
 DLE Act Number :
 Cary Act Number :
 Mitigation Plan: False

State of Idaho
Department of Water Resources

Water Right

72-16607

IRRIGATION

The map depicts the place of use for the water use listed above and point(s) of diversion of this right as currently derived from interpretations of the paper records and is used solely for illustrative purposes. Discrepancies between the computer representation and the permanent document file will be resolved in favor of the actual water right documents in the water right file.

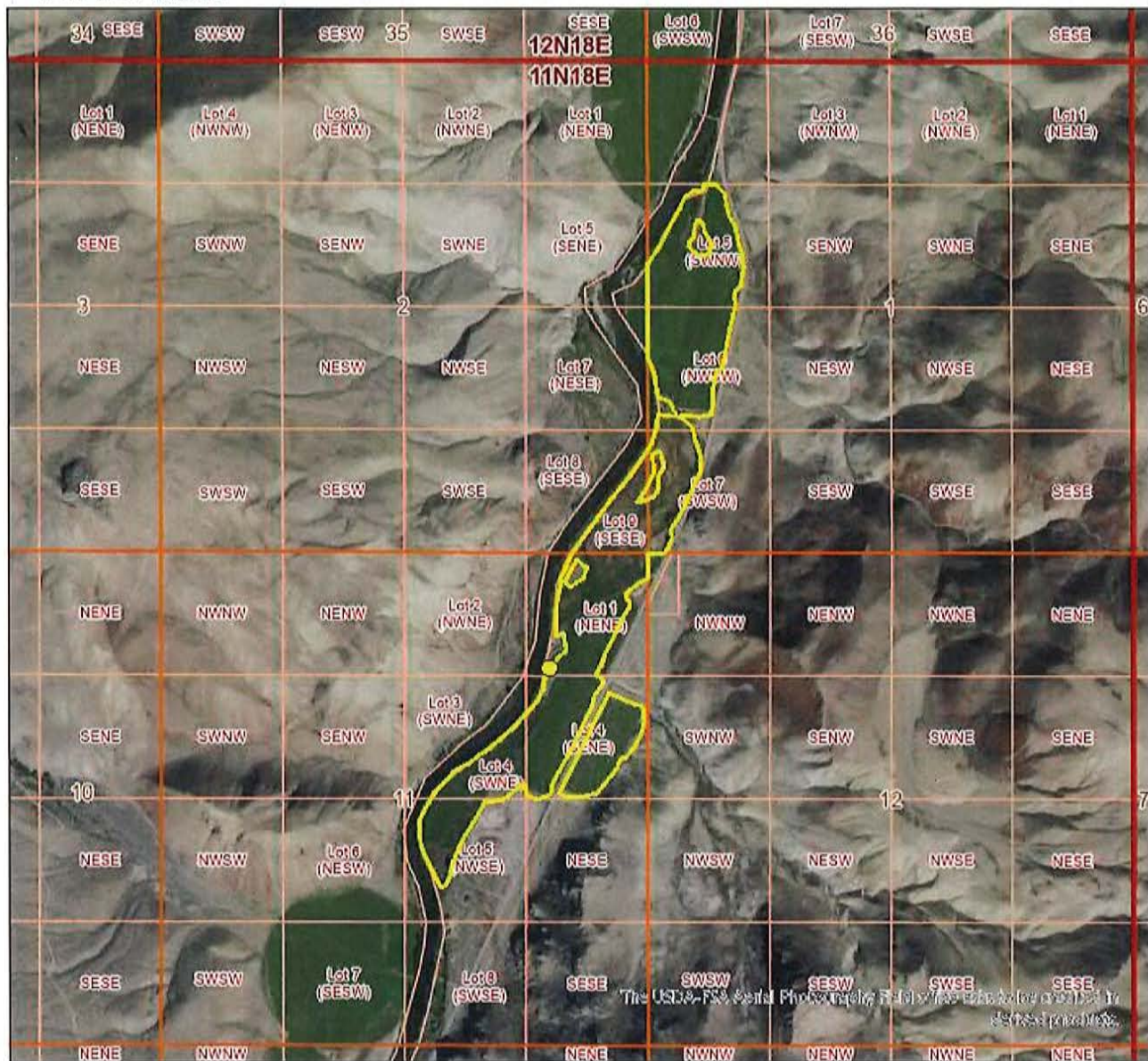

Date created: 8/26/2024

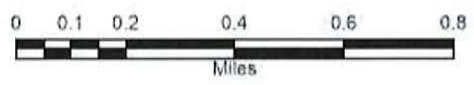

- Legend**
- Quarter Quarters
 - PLS Sections
 - Townships
 - Place of Use Boundary
 - Point of Diversion



Water Right Report : 72-7071(Decreed/Active)

Water Right Owners

Owner Type	Name	Address	City	State	Postal Code
Current Owner	WHITWORTH, SCOTT L	62 PETERSEN LN	MAY	ID	83253-2022
Original Owner	MARAFFIO, BETTY L	PO BOX 713	CHALLIS	ID	83226-0713
Original Owner	MARAFFIO, FRANK	PO BOX 713	CHALLIS	ID	83226-0713
Previous Owner	WESTERN STATES LAND MANAGEMENT INC	PO BOX 805	FRANKTOWN	CO	80116
Previous Owner	HIGH MOUNTAIN RANCHES LTD PARTNERSHIP	12992 N TOWNRIDGE RD	BOISE	ID	83714
Previous Owner	HERRICK, GERALD D	C/O TRACEY KEHNE 2209 S CROSSCREEK LN	BOISE	ID	83706
Previous Owner	HERRICK, KATHRYN S	C/O TRACEY KEHNE 2209 S CROSSCREEK LN	BOISE	ID	83706
Previous Owner	THOMPSON CREEK MINING COMPANY	PO BOX 600	CHALLIS	ID	83226-0600

Water Right Status

Priority Date : 11/16/1978
 Basis : Decreed
 Status : Active

Water Source

Source	Source Qualifier	Tributary	Tributary Qualifier
ALKALI SPRING		SALMON RIVER	

Points Of Diversion (Location)

Source	Township	Range	Section	Govt. Lot	QQQ	QQ	Q	County	Diversion Type
ALKALI SPRING	11N	18E	12	0	SW	SW	NW	CUSTER	

Water Uses

Beneficial Use	From	To	Diversion Rate	Volume
STOCKWATER	1/01	12/31	0.03 CFS	2.00 AFA
TOTAL			0.03 CFS	2.00 AFA

Places of Use

Printable View

Paged View

Place of Use Legal Description : STOCKWATER (CUSTER county)

Township	Range	Section	Lot	QQQ	QQ	Q	Acres
11N	18E	2		SE	SE		

Code Conditions

N13 THE QUANTITY OF WATER UNDER THIS RIGHT SHALL NOT EXCEED 13,000 GALLONS PER DAY.

N11 THE QUANTITY OF WATER DECREED FOR THIS WATER RIGHT IS NOT A DETERMINATION OF HISTORICAL BENEFICIAL USE.

STOCKWATER, 150 RANGE

Dates

Licensed Date :

Decreed Date : 10/3/1997

Permit Proof Due Date : 4/1/1981

Permit Proof Made Date : 1/1/1900

Permit Approved Date : 3/9/1979

Permit Moratorium Expiration Date :

Enlargment Use Priority Date :

Enlargement Statute Priority Date :

Application Received Date:

Protest Deadline Date:

Other Information

State or Federal : S

Water District Number : EXC

Generic Max Rate Per Acre : 0

Generic Max Volume Per Acre : 0

Civil Case Number :

Decree Plaintiff :

Decree Defendant :

Swan Falls Trust or Nontrust :

Swan Falls Dismissed :

DLE Act Number :

Cary Act Number :

Mitigation Plan: False

State of Idaho
Department of Water Resources

Water Right

72-7071

STOCKWATER

The map depicts the place of use for the water use listed above and point(s) of diversion of this right as currently derived from interpretations of the paper records and is used solely for illustrative purposes. Discrepancies between the computer representation and the permanent document file will be resolved in favor of the actual water right documents in the water right file.



Date created: 8/26/2024

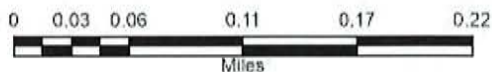

Legend

- Quarter Quarters
- PLS Sections
- Townships
- Place of Use Boundary



Water Right Report : 72-4090(Decreed/Active)

Water Right Owners

Owner Type	Name	Address	City	State	Postal Code
Current Owner	WHITWORTH, SCOTT L	62 PETERSEN LN	MAY	ID	83253-2022
Original Owner	COWART, MILDRED M (CARLISLE)	C/O JED MORRISON TRUST OFFICER FIRST INTERSTATE BANK OF AZ PO BOX 350	TUCSON	AZ	85702
Original Owner	HERRICK, GERALD D	C/O TRACEY KEHNE 2209 S CROSSCREEK LN	BOISE	ID	83706
Original Owner	HERRICK, KATHRYN S	C/O TRACEY KEHNE 2209 S CROSSCREEK LN	BOISE	ID	83706
Previous Owner	WESTERN STATES LAND MANAGEMENT INC	PO BOX 805	FRANKTOWN	CO	80116
Previous Owner	HIGH MOUNTAIN RANCHES LTD PARTNERSHIP	12992 N TOWNRIDGE RD	BOISE	ID	83714
Previous Owner	THOMPSON CREEK MINING COMPANY	PO BOX 600	CHALLIS	ID	83226-0600

Water Right Status

Priority Date : 4/1/1902
 Basis : Decreed
 Status : Active

Water Source

Source	Source Qualifier	Tributary	Tributary Qualifier
SINK CREEK		SALMON RIVER	

Points Of Diversion (Location)

Source	Township	Range	Section	Govt. Lot	QQQ	QQ	Q	County	Diversion Type
SINK CREEK	11N	18E	10	0	NW	SW	NE	CUSTER	

Water Uses

Beneficial Use	From	To	Diversion Rate	Volume
IRRIGATION	04/01	10/31	0.90 CFS	157.50 AFA
STOCKWATER	01/01	12/31	0.02 CFS	2.70 AFA
TOTAL			0.90 CFS	160.20 AFA

Places of Use

[Printable View](#) [Paged View](#)

Place of Use Legal Description : IRRIGATION (CUSTER county)

Township	Range	Section	Lot	QQQ	QQ	Q	Acres
11N	18E	11	6	NE	SW		1.5

Township	Range	Section	Lot	QQQ	QQ	Q	Acres
11N	18E	11	7		SE	SW	35
11N	18E	11	6		NW	SE	1
11N	18E	11	7		SW	SE	2.1
11N	18E	14	2		NE	NW	5.6

Place of Use Legal Description : STOCKWATER (CUSTER county)

Township	Range	Section	Lot	QQQ	QQ	Q	Acres
11N	18E	11	7		SE	SW	

Irrigation Totals

Total Acres Acre Limit

45.00

Conditions

Code Conditions

N08 THE QUANTITY OF WATER DECREED FOR THIS WATER RIGHT FOR STOCKWATER USE IS NOT A DETERMINATION OF HISTORICAL BENEFICIAL USE.

STOCKWATER, 200 RANGE

C18 THIS PARTIAL DECREE IS SUBJECT TO SUCH GENERAL PROVISIONS NECESSARY FOR THE DEFINITION OF THE RIGHTS OR FOR THE EFFICIENT ADMINISTRATION OF THE WATER RIGHTS AS MAY BE ULTIMATELY DETERMINED BY THE COURT AT A POINT IN TIME NO LATER THAN THE ENTRY OF A FINAL UNIFIED DECREE. SECTION 42-1412(6), IDAHO CODE.

N05 THE QUANTITY OF WATER UNDER THIS RIGHT FOR STOCKWATER USE SHALL NOT EXCEED 13,000 GALLONS PER DAY.

Dates

Licensed Date :

Decreed Date : 11/8/2001

Permit Proof Due Date :

Permit Proof Made Date :

Permit Approved Date :

Permit Moratorium Expiration Date :

Enlargement Use Priority Date :

Enlargement Statute Priority Date :

Application Received Date:

Protest Deadline Date:

Other Information

State or Federal : S

Water District Number : 72D

Generic Max Rate Per Acre : 0

Generic Max Volume Per Acre : 0

Civil Case Number :

Decree Plaintiff :

Decree Defendant :

Swan Falls Trust or Nontrust :

Swan Falls Dismissed :

DLE Act Number :

Cary Act Number :

Mitigation Plan: False

State of Idaho
Department of Water Resources

Water Right

72-4090

IRRIGATION

The map depicts the place of use for the water use listed above and point(s) of diversion of this right as currently derived from interpretations of the paper records and is used solely for illustrative purposes. Discrepancies between the computer representation and the permanent document file will be resolved in favor of the actual water right documents in the water right file.

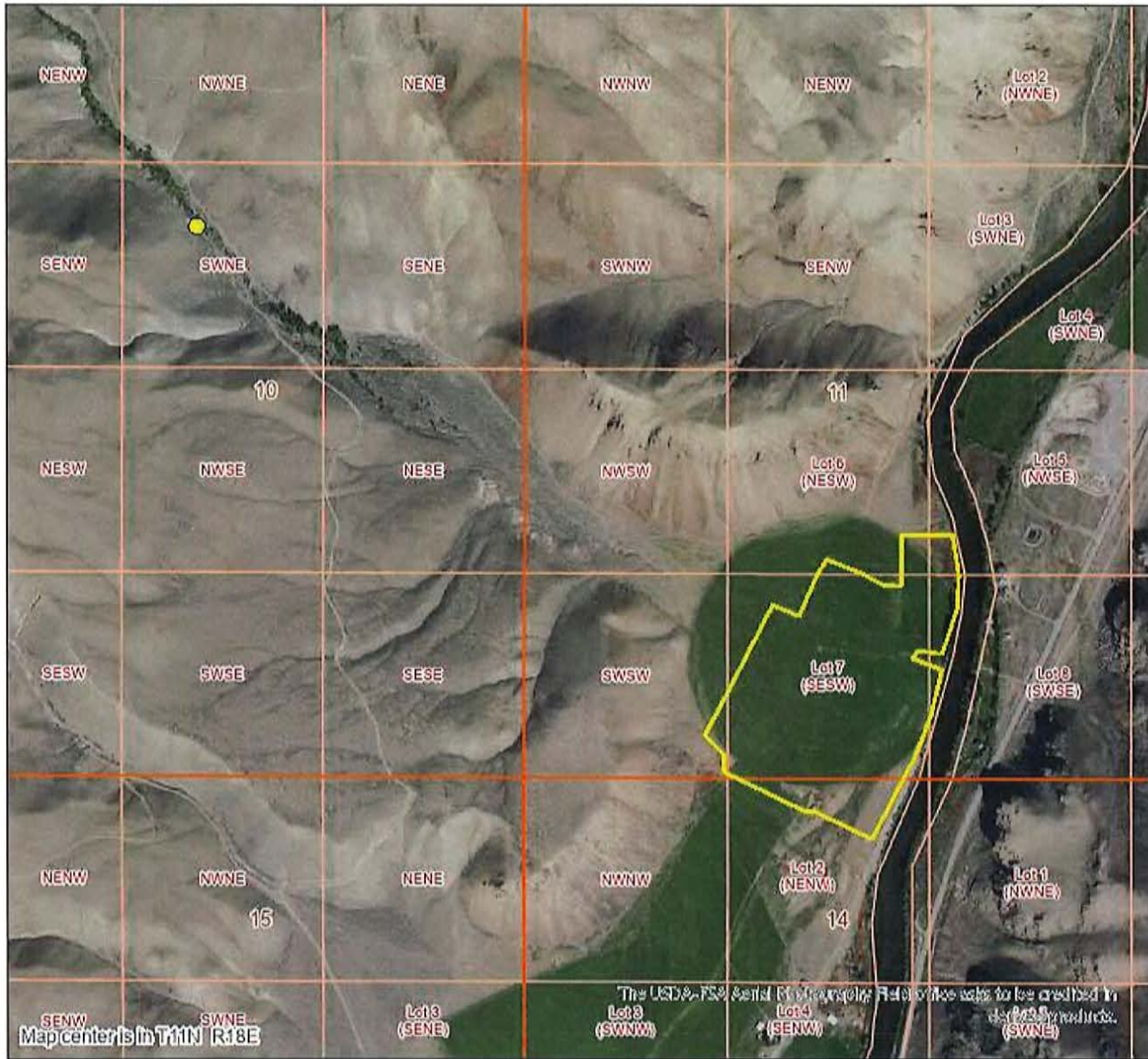

- Legend**
- Quarter Quarters
 - PLS Sections
 - Townships
 - Place of Use Boundary
 - Point of Diversion



Date created: 8/26/2024

State of Idaho
Department of Water Resources
Water Right
72-4090
IRRIGATION

The map depicts the place of use for the water use listed above and point(s) of diversion of this right as currently derived from interpretations of the paper records and is used solely for illustrative purposes. Discrepancies between the computer representation and the permanent document file will be resolved in favor of the actual water right documents in the water right file.

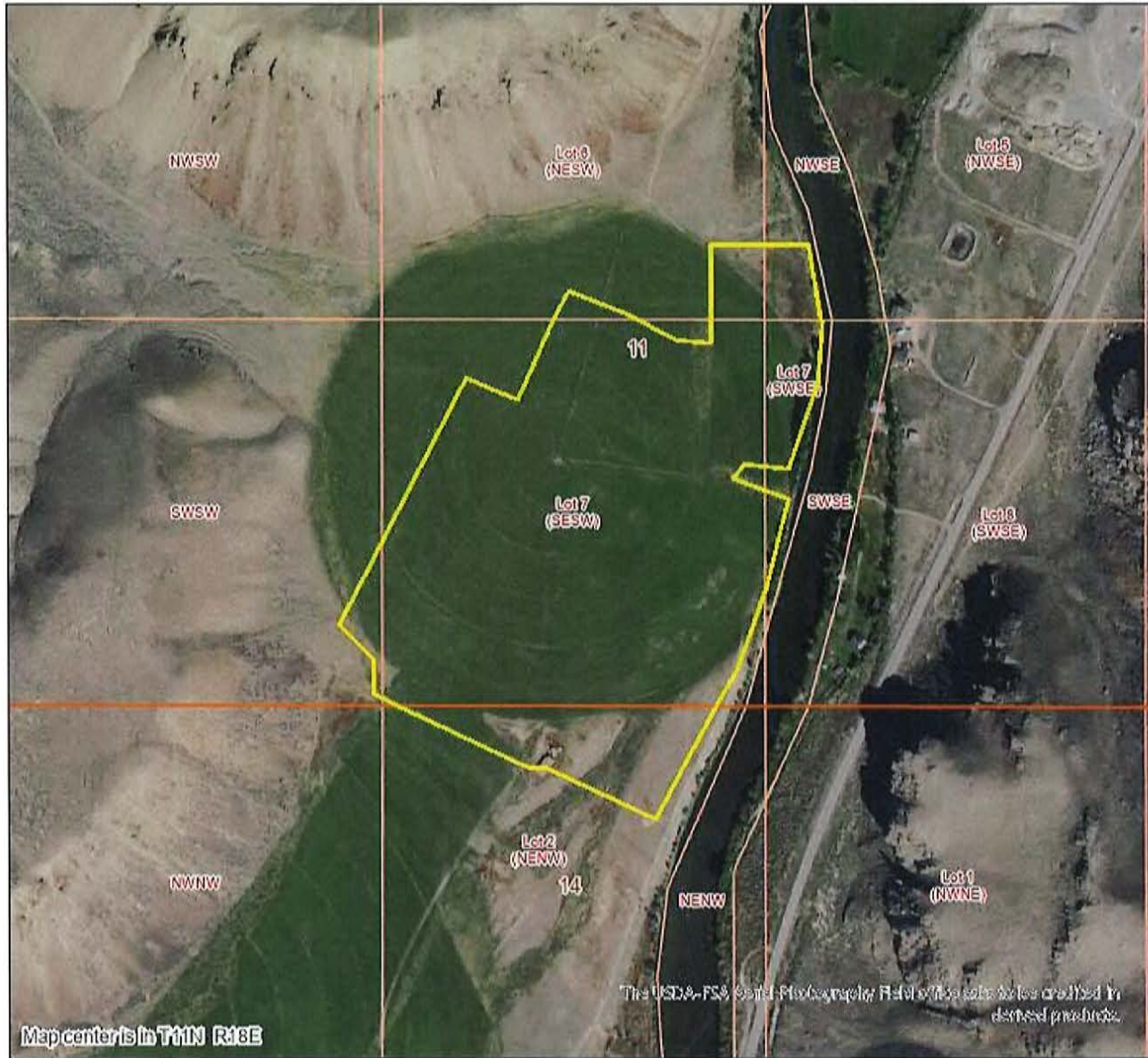

Date created: 8/26/2024



Legend

- Quarter Quarters
- PLS Sections
- Townships
- Place of Use Boundary



State of Idaho
Department of Water Resources

Water Right

72-4090

STOCKWATER

The map depicts the place of use for the water use listed above and point(s) of diversion of this right as currently derived from interpretations of the paper records and is used solely for illustrative purposes. Discrepancies between the computer representation and the permanent document file will be resolved in favor of the actual water right documents in the water right file.

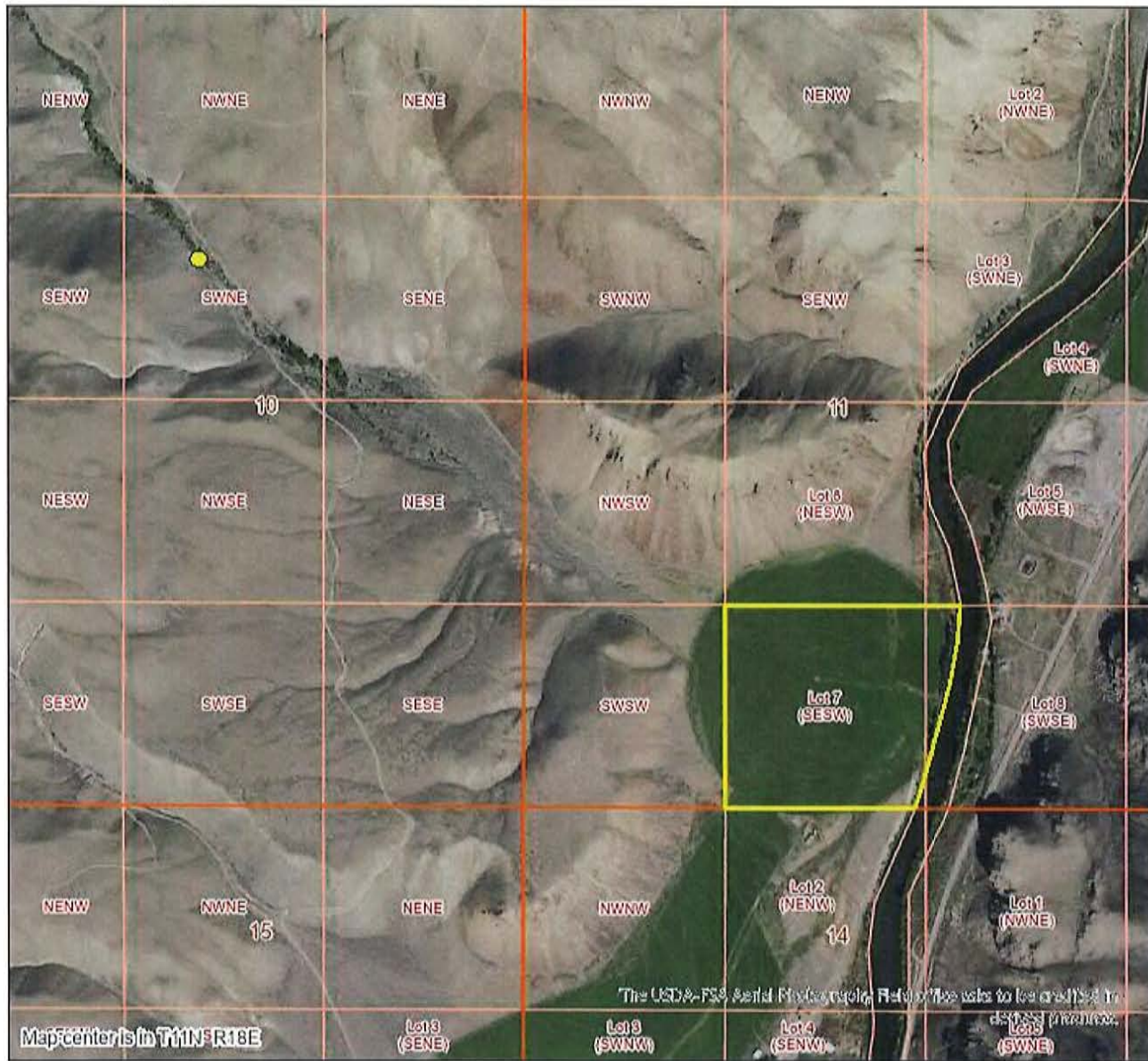

- Legend**
- Quarter Quarters
 - PLS Sections
 - Townships
 - Place of Use Boundary
 - Point of Diversion



Date created: 8/26/2024

Water Right Report : 72-4089(Decreed/Active)

Water Right Owners

Owner Type	Name	Address	City	State	Postal Code
Current Owner	WHITWORTH, SCOTT L	62 PETERSEN LN	MAY	ID	83253-2022
Original Owner	COWART, MILDRED M (CARLISLE)	C/O JED MORRISON TRUST OFFICER FIRST INTERSTATE BANK OF AZ PO BOX 350	TUCSON	AZ	85702
Previous Owner	WESTERN STATES LAND MANAGEMENT INC	PO BOX 805	FRANKTOWN	CO	80116
Previous Owner	HIGH MOUNTAIN RANCHES LTD PARTNERSHIP	12992 N TOWNRIDGE RD	BOISE	ID	83714
Previous Owner	HERRICK, GERALD D	C/O TRACEY KEHNE 2209 S CROSSCREEK LN	BOISE	ID	83706
Previous Owner	HERRICK, KATHRYN S	C/O TRACEY KEHNE 2209 S CROSSCREEK LN	BOISE	ID	83706
Previous Owner	THOMPSON CREEK MINING COMPANY	PO BOX 600	CHALLIS	ID	83226-0600

Water Right Status

Priority Date : 5/1/1902
Basis : Decreed
Status : Active

Water Source

Source	Source Qualifier	Tributary	Tributary Qualifier
GROUND WATER		SALMON RIVER	
SALMON RIVER		SNAKE RIVER	

Points Of Diversion (Location)

Source	Township	Range	Section	Govt. Lot	QQQ	QQ	Q	County	Diversion Type
SALMON RIVER	11N	18E	14	4	NE	SE	NW	CUSTER	
GROUND WATER	11N	18E	14	4	NE	SE	NW	CUSTER	

Water Uses

Beneficial Use	From	To	Diversion Rate	Volume
IRRIGATION	04/01	10/31	0.52 CFS	78.00 AFA
STOCKWATER	01/01	12/31	0.02 CFS	
TOTAL			0.52 CFS	78.00 AFA

Places of Use

Printable View

Paged View

Place of Use Legal Description : IRRIGATION (CUSTER county)

Township Range Section Lot QQQ QQ Q Acres

11N	18E	14	2	NE	NW	17
11N	18E	14		NW	NW	13
11N	18E	14	3	SW	NW	22
11N	18E	14	4	SE	NW	8

Place of Use Legal Description : STOCKWATER (CUSTER county)

Township Range Section Lot QQQ QQ Q Acres

11N	18E	14		NW	NW	
11N	18E	14	4	SE	NW	

Irrigation Totals

Total Acres	Acre Limit
60.00	26.00

Conditions**Code Conditions**

- X27 This right is limited to the irrigation of 26 acres within the place of use described above in a single irrigation season.
- WB4 The total instantaneous diversion of water from all points of diversion under Rights 72-4089 and 72-7170 shall not exceed 1.2 cfs and a total annual maximum diversion volume of 180.0 af at the field headgate for stockwater use and the irrigation of 60 acres.
- R63 This right when combined with all other rights shall provide no more than 0.02 cfs per acre nor more than 3.5 afa per acre at the field headgate for irrigation of the lands above.
- X53 Diversion of groundwater is limited to those times water is available for diversion under this right and priority from the Salmon River.
- N05 The quantity of water under this right for stockwater shall not exceed 13,000 gallons per day.
- N08 The quantity of water decreed for stockwater is not a determination of historical beneficial use.
- N01 The appropriator is entitled to the quantity of water described for stock water purposes at a point of measurement where the delivery ditch enters the place of use described, so long as the quantity diverted at the point of diversion does not constitute unreasonable waste.
- T17 Prior to diversion of water under this approval, the right holder shall provide a means of measurement acceptable to the Department from all authorized points of diversion which will allow determination of the total rate of diversion.
- 01Q After specific notification by the Department, the right holder shall record the quantity of water diverted or shall enter into an agreement with the Department to determine the amount of water diverted from power records and shall annually report the information to the Department.
- 046 Right holder shall comply with the drilling permit requirements of Section 42-235, Idaho Code and applicable Well Construction Rules of the Department.
- 029 Prior to the diversion and use of water under this approval, the right holder shall comply with all fish screening requirements of the Idaho Department of Fish and Game.
- Right No. 72-7170 is also diverted through the points of diversion described above.
- T19 Pursuant to Section 42-1412(6), Idaho Code, this water right is subject to such general provisions necessary for the definition of the rights or for the efficient administration of water rights as may be determined by the Snake River Basin Adjudication court at a point in time no later than the entry of the final unified decree.
- T07 The right holder shall accomplish the change authorized by this transfer within one year of the date of this approval.
- T08 Failure of the right holder to comply with the conditions of this transfer is cause for the Director to rescind approval of the transfer.

Dates

Licensed Date :
Decreed Date : 11/17/2000
Permit Proof Due Date :
Permit Proof Made Date :
Permit Approved Date :
Permit Moratorium Expiration Date :
Enlargment Use Priority Date :
Enlargement Statute Priority Date :
Application Received Date:
Protest Deadline Date:

Other Information

State or Federal : S
Water District Number : 72D
Generic Max Rate Per Acre : 0.02
Generic Max Volume Per Acre : 3.5
Civil Case Number :
Decree Plaintiff :
Decree Defendant :
Swan Falls Trust or Nontrust :
Swan Falls Dismissed :
DLE Act Number :
Cary Act Number :
Mitigation Plan: False

State of Idaho
 Department of Water Resources
Water Right
 72-4089
 IRRIGATION

The map depicts the place of use for the water use listed above and point(s) of diversion of this right as currently derived from interpretations of the paper records and is used solely for illustrative purposes. Discrepancies between the computer representation and the permanent document file will be resolved in favor of the actual water right documents in the water right file.

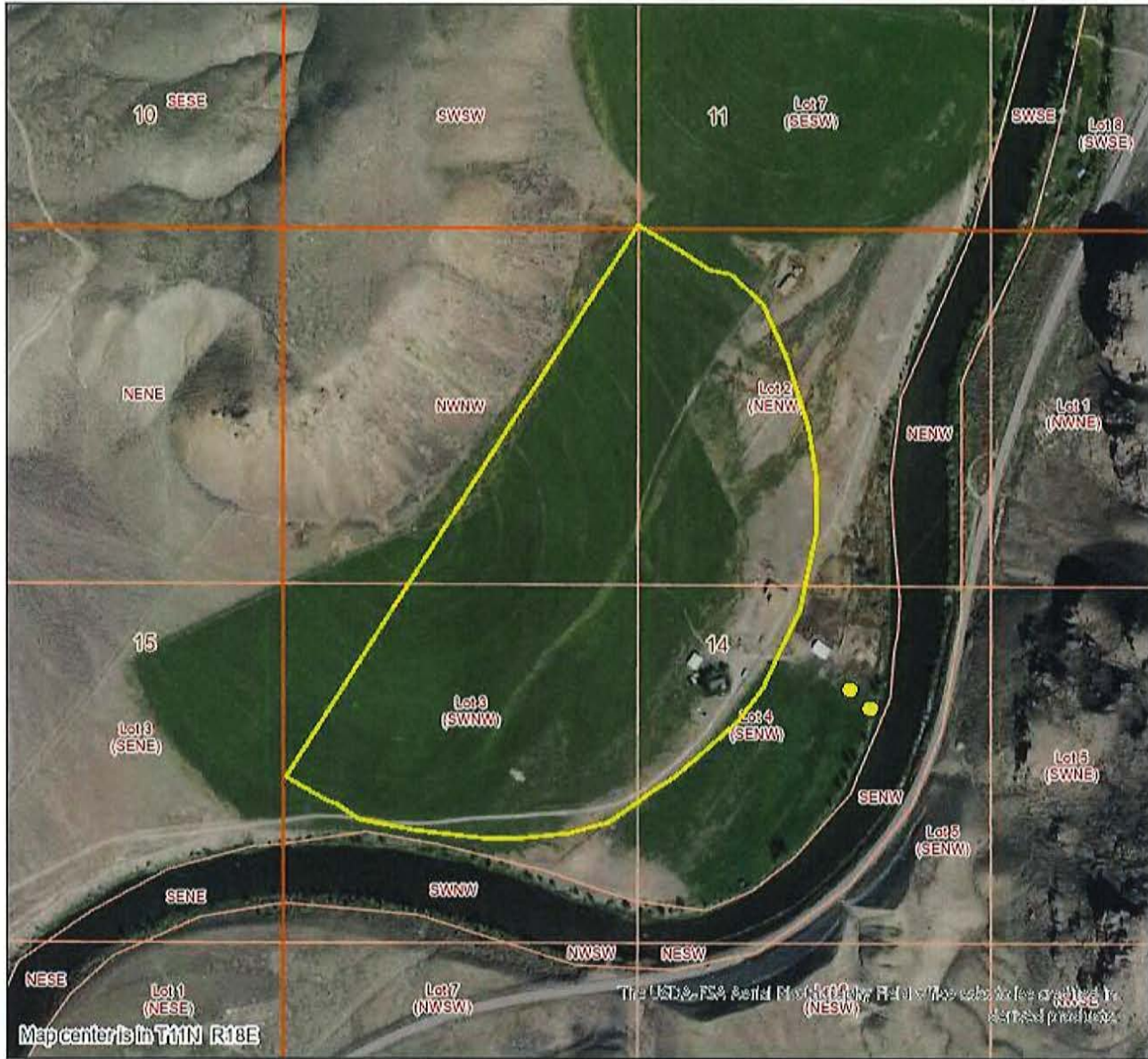

Map center is in T11N R18E

The USFS, FS# 8014, Road Right-of-Way, Right-of-Way, and other information shown on this map are for informational purposes only and do not constitute a warranty of any kind.

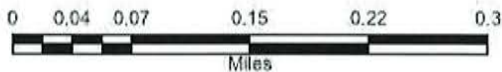

Legend

- Quarter Quarters
- PLS Sections
- Townships
- Place of Use Boundary
- Point of Diversion



Date created: 8/28/2024

State of Idaho
Department of Water Resources

Water Right

72-4089

STOCKWATER

The map depicts the place of use for the water use listed above and point(s) of diversion of this right as currently derived from interpretations of the paper records and is used solely for illustrative purposes. Discrepancies between the computer representation and the permanent document file will be resolved in favor of the actual water right documents in the water right file.

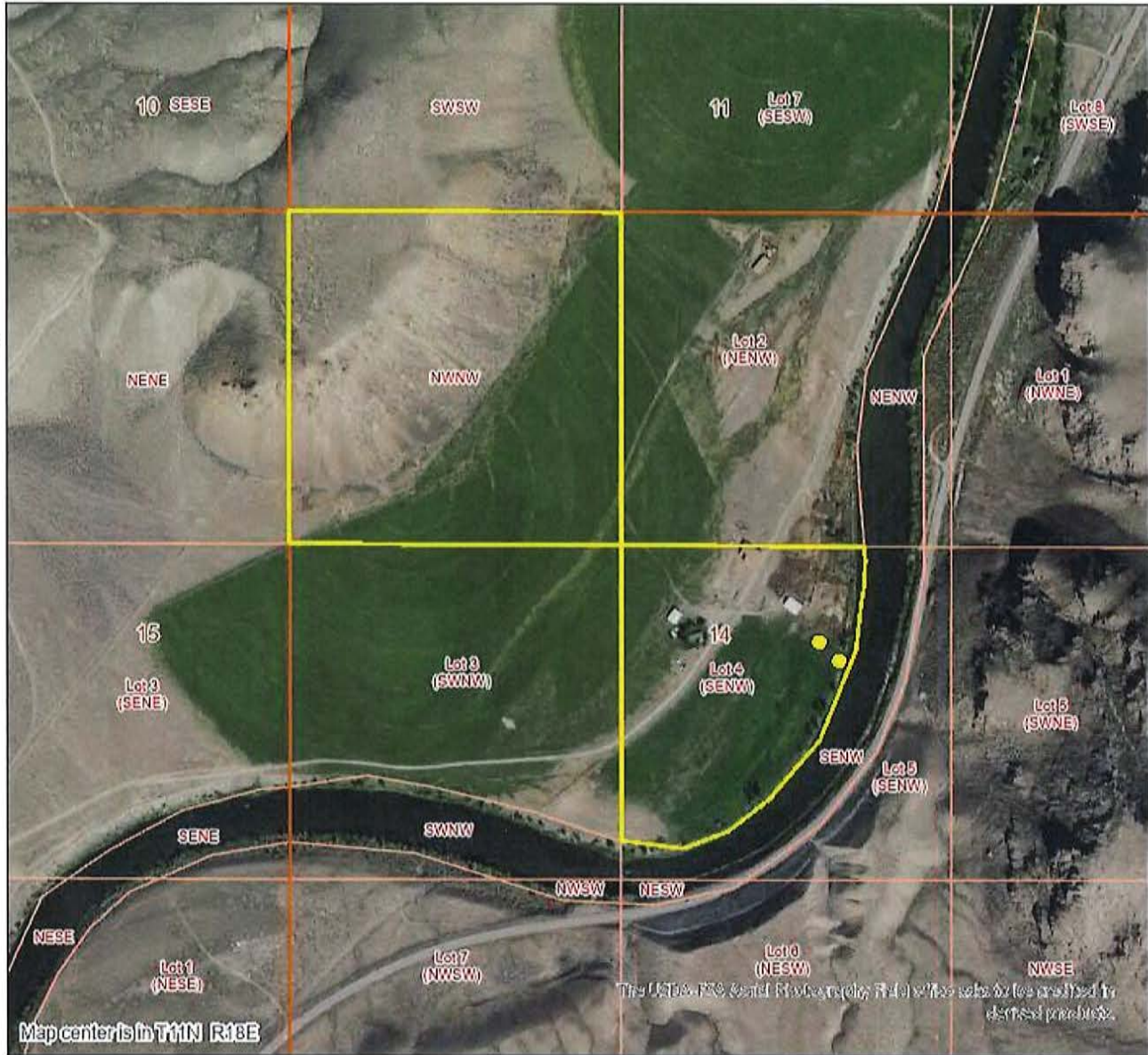

Date created: 8/26/2024

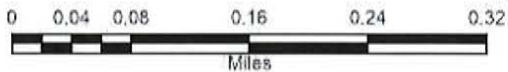

Legend

- Quarter Quarters
- PLS Sections
- Townships
- Place of Use Boundary
- Point of Diversion



Water Right Report : 72-7170(Decreed/Active)

Water Right Owners

Owner Type	Name	Address	City	State	Postal Code
Current Owner	WHITWORTH, SCOTT L	62 PETERSEN LN	MAY	ID	83253-2022
Original Owner	COWART, MILDRED M (CARLISLE)	C/O JED MORRISON TRUST OFFICER FIRST INTERSTATE BANK OF AZ PO BOX 350	TUCSON	AZ	85702
Previous Owner	WESTERN STATES LAND MANAGEMENT INC	PO BOX 805	FRANKTOWN	CO	80116
Previous Owner	HIGH MOUNTAIN RANCHES LTD PARTNERSHIP	12992 N TOWNRIDGE RD	BOISE	ID	83714
Previous Owner	HERRICK, GERALD D	C/O TRACEY KEHNE 2209 S CROSSCREEK LN	BOISE	ID	83706
Previous Owner	HERRICK, KATHRYN S	C/O TRACEY KEHNE 2209 S CROSSCREEK LN	BOISE	ID	83706
Previous Owner	THOMPSON CREEK MINING COMPANY	PO BOX 600	CHALLIS	ID	83226-0600

Water Right Status

Priority Date : 12/22/1981
 Basis : Decreed
 Status : Active

Water Source

Source	Source Qualifier	Tributary	Tributary Qualifier
GROUND WATER		SALMON RIVER	
SALMON RIVER		SNAKE RIVER	

Points Of Diversion (Location)

Source	Township	Range	Section	Govt. Lot	QQQ	QQ	Q	County	Diversion Type
GROUND WATER	11N	18E	14	4	NE	SE	NW	CUSTER	
SALMON RIVER	11N	18E	14	4	NE	SE	NW	CUSTER	

Water Uses

Beneficial Use	From	To	Diversion Rate	Volume
IRRIGATION	04/01	11/01	0.68 CFS	102.00 AFA
TOTAL			0.68 CFS	102.00 AFA

Places of Use

Printable View Paged View

Place of Use Legal Description : IRRIGATION (CUSTER county)

Township	Range	Section	Lot	QQQ	QQ	Q	Acres
11N	18E	14	2		NE	NW	17
11N	18E	14			NW	NW	13
11N	18E	14	3		SW	NW	22
11N	18E	14	4		SE	NW	8

Irrigation Totals

Total Acres Acre Limit

60.00 34.00

Conditions

Code Conditions

- X27 This right is limited to the irrigation of 34 acres within the place of use described above in a single irrigation season.
- WB4 The total instantaneous diversion of water from all points of diversion under Rights 72-4089 and 72-7170 shall not exceed 1.2 cfs and a total annual maximum diversion volume of 180.0 af at the field headgate for stockwater use and the irrigation of 60 acres.
- R63 This right when combined with all other rights shall provide no more than 0.02 cfs per acre nor more than 3.5 afa per acre at the field headgate for irrigation of the lands above.
- X53 Diversion of groundwater is limited to those times water is available for diversion under this right and priority from the Salmon River.
- T17 Prior to diversion of water under this approval, the right holder shall provide a means of measurement acceptable to the Department from all authorized points of diversion which will allow determination of the total rate of diversion.
- 01Q After specific notification by the Department, the right holder shall record the quantity of water diverted or shall enter into an agreement with the Department to determine the amount of water diverted from power records and shall annually report the information to the Department.
- 046 Right holder shall comply with the drilling permit requirements of Section 42-235, Idaho Code and applicable Well Construction Rules of the Department.
- 029 Prior to the diversion and use of water under this approval, the right holder shall comply with all fish screening requirements of the Idaho Department of Fish and Game.
- Right No. 72-4089 is also diverted through the points of diversion described above.
- T19 Pursuant to Section 42-1412(6), Idaho Code, this water right is subject to such general provisions necessary for the definition of the rights or for the efficient administration of water rights as may be determined by the Snake River Basin Adjudication court at a point in time no later than the entry of the final unified decree.
- T07 The right holder shall accomplish the change authorized by this transfer within one year of the date of this approval.
- T08 Failure of the right holder to comply with the conditions of this transfer is cause for the Director to rescind approval of the transfer.

Dates

Licensed Date :
 Decreed Date : 12/1/2000
 Permit Proof Due Date : 4/1/1983
 Permit Proof Made Date : 1/1/1900
 Permit Approved Date : 3/15/1982
 Permit Moratorium Expiration Date :
 Enlargment Use Priority Date :
 Enlargement Statute Priority Date :
 Application Received Date:
 Protest Deadline Date:

Other Information

State or Federal : S
 Water District Number : 72D
 Generic Max Rate Per Acre : 0.02
 Generic Max Volume Per Acre : 3.5
 Civil Case Number :
 Decree Plaintiff :
 Decree Defendant :
 Swan Falls Trust or Nontrust :
 Swan Falls Dismissed :
 DLE Act Number :

State of Idaho
Department of Water Resources

Water Right

72-7170

IRRIGATION

The map depicts the place of use for the water use listed above and point(s) of diversion of this right as currently derived from interpretations of the paper records and is used solely for illustrative purposes. Discrepancies between the computer representation and the permanent document file will be resolved in favor of the actual water right documents in the water right file.

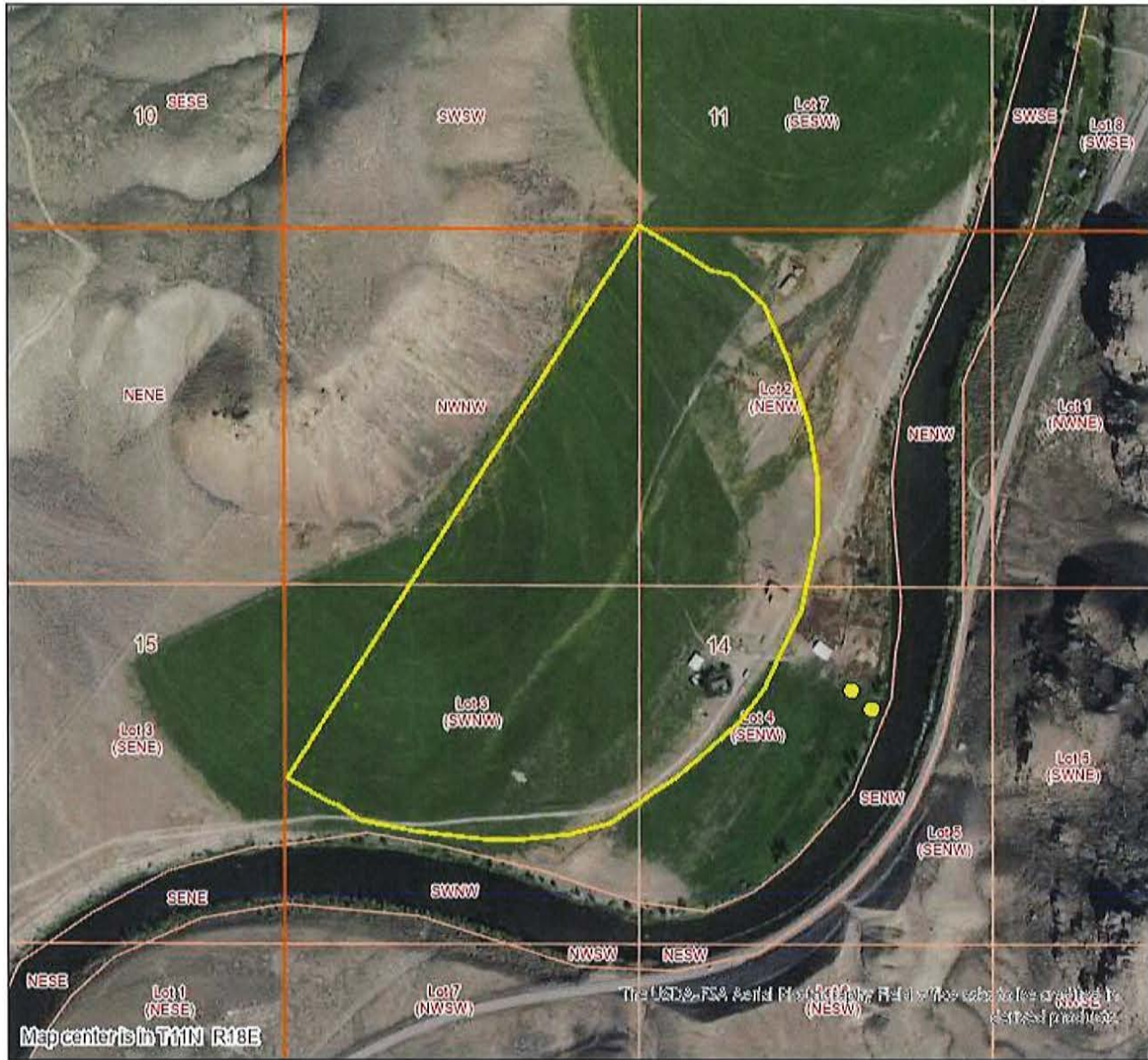

Date created: 8/26/2024



Legend

- Quarter Quarters
- PLS Sections
- Townships
- Place of Use Boundary
- Point of Diversion



Water Right Report : 72-16608(Decreed/Active)

Water Right Owners

Owner Type	Name	Address	City	State	Postal Code
Current Owner	UNITED STATES OF AMERICA ACTING THROUGH	USDI BUREAU OF LAND MANAGEMENT IDAHO STATE OFFICE FRED PRICE 1387 S VINNELL WAY	BOISE	ID	83709-1657
Original Owner	HIGH MOUNTAIN RANCHES LTD PARTNERSHIP	12992 N TOWNRIDGE RD	BOISE	ID	83714
Original Owner	HERRICK, GERALD D	C/O TRACEY KEHNE 2209 S CROSSCREEK LN	BOISE	ID	83706
Original Owner	HERRICK, KATHRYN S	C/O TRACEY KEHNE 2209 S CROSSCREEK LN	BOISE	ID	83706
Original Owner	MARAFFIO, BETTY L	PO BOX 713	CHALLIS	ID	83226-0713
Original Owner	MARAFFIO, FRANK	PO BOX 713	CHALLIS	ID	83226-0713

Water Right Status

Priority Date : 5/1/1916
 Basis : Decreed
 Status : Active

Water Source

Source	Source Qualifier	Tributary	Tributary Qualifier
ALKALI SPRING CREEK		SALMON RIVER	

Points Of Diversion (Location)

Source	Township	Range	Section	Govt. Lot	QQQ	QQ	Q	County	Diversion Type
ALKALI SPRING CREEK	11N	18E	11	1	SW	NE	NE	CUSTER	

Water Uses

Beneficial Use	From	To	Diversion Rate	Volume
IRRIGATION	04/01	10/31	0.02 CFS	3.50 AFA
TOTAL			0.02 CFS	3.50 AFA

Places of Use

Printable View

Paged View

Place of Use Legal Description : IRRIGATION (CUSTER county)

Township	Range	Section	Lot	QQQ	QQ	Q	Acres
11N	18E	12	2		NW	NW	1

Irrigation Totals

CORNER Westside Hwy.

Total Acres Acre Limit

1.00

Conditions

Code Conditions

C18 THIS PARTIAL DECREE IS SUBJECT TO SUCH GENERAL PROVISIONS NECESSARY FOR THE DEFINITION OF THE RIGHTS OR FOR THE EFFICIENT ADMINISTRATION OF THE WATER RIGHTS AS MAY BE ULTIMATELY DETERMINED BY THE COURT AT A POINT IN TIME NO LATER THAN THE ENTRY OF A FINAL UNIFIED DECREE. SECTION 42-1412(6), IDAHO CODE.

USE OF THIS RIGHT WITH RIGHT NO. 72-16606 IS LIMITED TO THE IRRIGATION OF A COMBINED TOTAL OF 1.0 ACRE IN A SINGLE IRRIGATION SEASON.

AFTER SPECIFIC NOTIFICATION BY THE DEPARTMENT, THE RIGHT HOLDER SHALL INSTALL A SUITABLE MEASURING DEVICE OR SHALL ENTER INTO AN AGREEMENT WITH THE DEPARTMENT TO DETERMINE THE AMOUNT OF WATER DIVERTED FROM POWER RECORDS AND SHALL ANNUALLY REPORT THE INFORMATION TO THE DEPARTMENT. THE RIGHT HOLDER SHALL ACCOMPLISH THE CHANGE AUTHORIZED BY THIS TRANSFER BY APRIL 24, 2002. APPROVAL OF TRANSFER 5770 DOES NOT GRANT ANY RIGHT-OF-WAY OR EASEMENT FOR USE OF A DELIVERY SYSTEM OWNED BY PERSON(S) OTHER THAN THE RIGHT OWNER.

USE OF THIS RIGHT WITH RIGHT NO. 72-16606 IS LIMITED TO A TOTAL COMBINED DIVERSION RATE OF 0.04 CFS AND A TOTAL ANNUAL MAXIMUM DIVERSION VOLUME OF 3.5 AFY AT THE FIELD HEADGATE.

Dates

Licensed Date :
Decreed Date : 2/12/2002
Permit Proof Due Date :
Permit Proof Made Date :
Permit Approved Date :
Permit Moratorium Expiration Date :
Enlargment Use Priority Date :
Enlargement Statute Priority Date :
Application Received Date:
Protest Deadline Date:

Other Information

State or Federal : S
Water District Number : 72D
Generic Max Rate Per Acre : 0
Generic Max Volume Per Acre : 0
Combined Acre Limit : 1.00
Combined Volume Limit: 3.50
Combined Rate Limit: 0.04
Civil Case Number :
Decree Plaintiff :
Decree Defendant :
Swan Falls Trust or Nontrust :
Swan Falls Dismissed :
DLE Act Number :
Cary Act Number :
Mitigation Plan: False

State of Idaho
 Department of Water Resources
Water Right
 72-16608
 IRRIGATION

The map depicts the place of use for the water use listed above and point(s) of diversion of this right as currently derived from interpretations of the paper records and is used solely for illustrative purposes. Discrepancies between the computer representation and the permanent document file will be resolved in favor of the actual water right documents in the water right file.

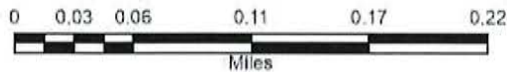
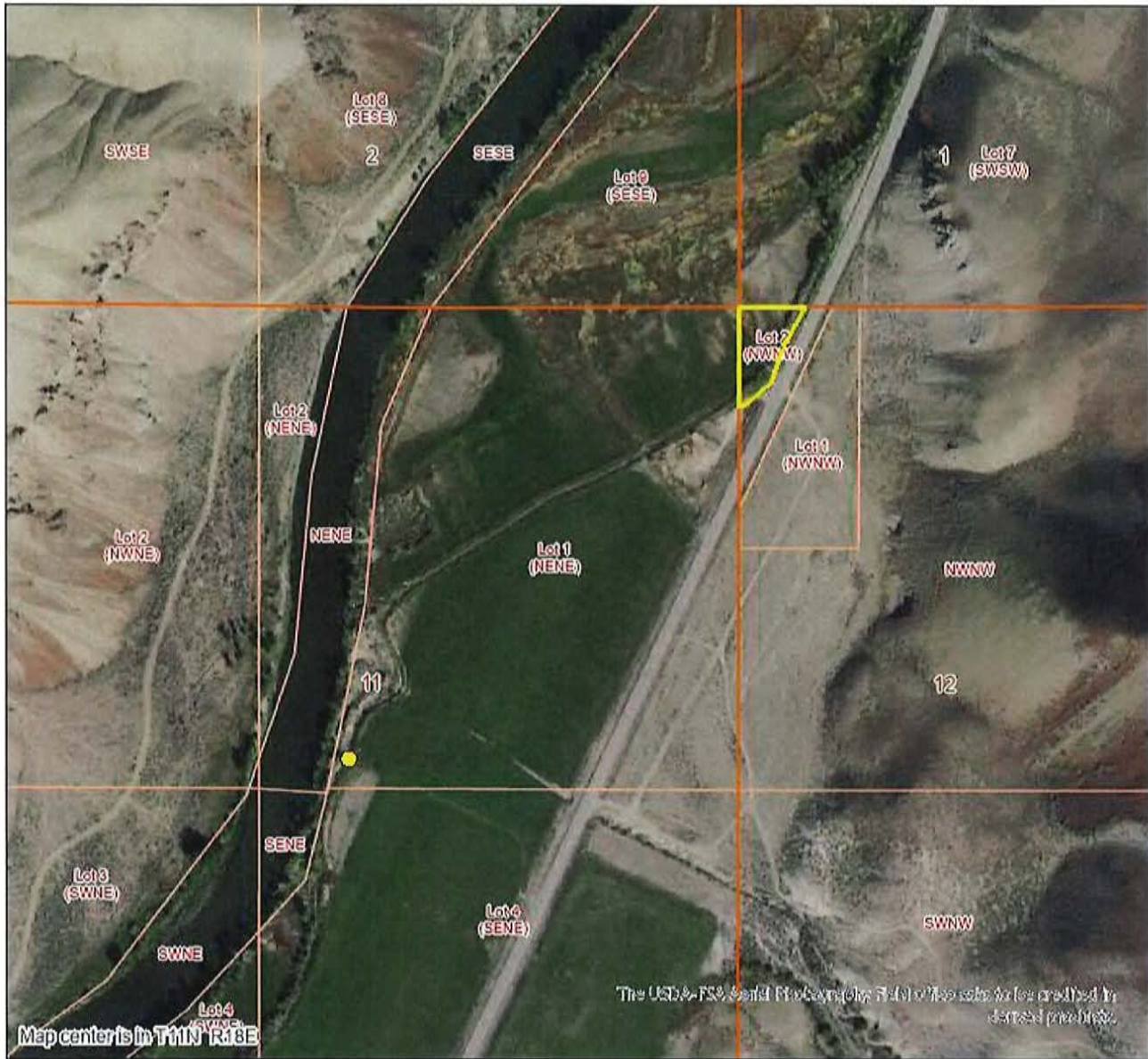

Legend

- Quarter Quarters
- PLS Sections
- Townships
- Place of Use Boundary
- Point of Diversion



Date created: 8/28/2024

Water Right Report : 72-10058(Decreed/Active)

Water Right Owners

Owner Type	Name	Address	City	State	Postal Code
Current Owner	HUTCHENS, MARGARET	HC 67 BOX 2088	CHALLIS	ID	83226

ISWR Date - N/A

Water Right Status

Priority Date : 4/3/1977
 Basis : Decreed
 Status : Active

Water Source

Source	Source Qualifier	Tributary	Tributary Qualifier
GROUND WATER			

Points Of Diversion (Location)

Source	Township	Range	Section	Govt. Lot	QQQ	QQ	Q	County	Diversion Type
GROUND WATER	11N	18E	1	0	SE	SW	NW	CUSTER	

Water Uses

Beneficial Use	From	To	Diversion Rate	Volume
STOCKWATER	1/01	12/31	0.02	CFS
DOMESTIC	1/01	12/31	0.04	CFS
TOTAL			0.06	CFS

Places of Use

[Printable View](#) [Paged View](#)

Place of Use Legal Description : STOCKWATER (CUSTER county)

Township	Range	Section	Lot	QQQ	QQ	Q	Acres
11N	18E	1				SW NW	

Place of Use Legal Description : DOMESTIC (CUSTER county)

Township	Range	Section	Lot	QQQ	QQ	Q	Acres
11N	18E	1				SW NW	

Conditions

Code Conditions

- N13 THE QUANTITY OF WATER UNDER THIS RIGHT SHALL NOT EXCEED 13,000 GALLONS PER DAY.
- N11 THE QUANTITY OF WATER DECREED FOR THIS WATER RIGHT IS NOT A DETERMINATION OF HISTORICAL BENEFICIAL USE.

PARCEL NO. RP11N18E013601 STOCKWATER, 30 HEAD MIXED CATTLE/SHEEP/HORSES

Dates

Other Information

State or Federal : S

Decreed Date : 10/3/1997

Permit Proof Due Date :

Permit Proof Made Date :

Permit Approved Date :

Permit Moratorium Expiration Date :

Enlargment Use Priority Date :

Enlargement Statute Priority Date :

Application Received Date:

Protest Deadline Date:

Water District Number : EXC

Generic Max Rate Per Acre : 0

Generic Max Volume Per Acre : 0

Civil Case Number :

Decree Plaintiff :

Decree Defendant :

Swan Falls Trust or Nontrust :

Swan Falls Dismissed :

DLE Act Number :

Cary Act Number :

Mitigation Plan: False

IDAHO DEPARTMENT OF WATER RESOURCES

8/26/20

State of Idaho
Department of Water Resources

Water Right

72-10058

DOMESTIC

The map depicts the place of use for the water use listed above and point(s) of diversion of this right as currently derived from interpretations of the paper records and is used solely for illustrative purposes. Discrepancies between the computer representation and the permanent document file will be resolved in favor of the actual water right documents in the water right file.



Date created: 8/28/2024



Legend

- Quarter Quarters
- PLS Sections
- Townships
- Place of Use Boundary
- Point of Diversion



IN THE DISTRICT COURT OF THE FIFTH JUDICIAL DISTRICT OF THE
STATE OF IDAHO, IN AND FOR THE COUNTY OF TWIN FALLS

In Re SRBA)
)
Case No. 39576)
_____)

PARTIAL DECREE PURSUANT TO I.R.C.P. 54(b) FOR

Water Right 72-10058

OCT - 3 PM 1:56
DISTRICT COURT-SRBA
TWIN FALLS CO., IDAHO

NAME & ADDRESS: MARGARET HUTCHENS
HC 67 BOX 2088
CHALLIS ID 83226

SOURCE: GROUNDWATER

QUANTITY: 0.06 CFS

THE QUANTITY OF WATER UNDER THIS RIGHT SHALL NOT EXCEED 13,000
GALLONS PER DAY.

PRIORITY DATE: 04/03/1977

POINT OF DIVERSION: T11N R18E S01 SESWNW Within CUSTER County

PURPOSE AND PERIOD OF USE:	PURPOSE OF USE	PERIOD OF USE	QUANTITY
	STOCKWATER	01-01 12-31	0.02 CFS
	DOMESTIC 1 HOME	01-01 12-31	0.04 CFS

PLACE OF USE: STOCKWATER Within CUSTER County
T11N R18E S01 SNNW

DOMESTIC Within CUSTER County
T11N R18E S01 SNNW

OTHER PROVISIONS NECESSARY FOR DEFINITION OR ADMINISTRATION OF THIS WATER RIGHT:

THE QUANTITY OF WATER DECREED FOR THIS WATER RIGHT IS NOT A
DETERMINATION OF HISTORICAL BENEFICIAL USE.

DATED: OCT - 3 1997

DANIEL C. HURLBUTT, JR.
PRESIDING JUDGE
Snake River Basin Adjudication

RULE 54(b) CERTIFICATE

With respect to the issues determined by the above judgment or order, it is hereby CERTIFIED, in accordance with Rule 54(b), I.R.C.P., that the court has determined that there is no just reason for delay of the entry of a final judgment and that the court has and does hereby direct that the above judgment or order shall be a final judgment upon which execution may issue and an appeal may be taken as provided by the Idaho Appellate Rules.

DANIEL C. HURLBUTT, JR.
PRESIDING JUDGE
Snake River Basin Adjudication

DATED: OCT - 3 1997

State of Idaho
County of Twin Falls ss.
I hereby certify the foregoing to be a full, true and correct copy of the original on file in the above entitled action.

ROBERT S. FORT
CLERK OF THE DISTRICT

By _____
Deputy Clerk

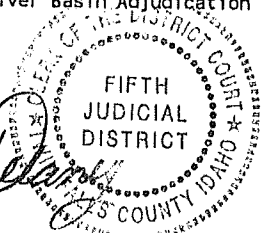

PARTIAL DECREE PURSUANT TO I.R.C.P. 54(b)
Water Right 72-10058