

1A day of March  
1999, and registered in the  
Watauga County, North Carolina  
March to 1999  
Plats

da C. Scott  
 Register of Deeds

MARKED RED OAK LOCATED  
 S 10°34'58"E 1.69'  
 FROM A REFERENCE NIP

GEORGE BEASLEY

TOTAL AREA  
 109.24 ACRES

BY CO-ORDINATE COMPUTATIONS

RICHARD WAYNE PUCKET



SURVEY FOR

REBECCA RHC  
 WAYNE GREI  
 WALTER GRE  
 BLUE RIDGE TOWNSHIP, WAT  
 PATTERSON TOWNSHIP, CALI  
 NORTH CAROLINA APRI

NOTES:

ALL BEARINGS ARE RELATIVE

THE SOURCE DEED IS \_\_\_\_\_ DEED I  
 THE SOURCE PLAT IS \_\_\_\_\_  
 SEE THE WATAUGA

THE REFERENCE DOCUMENTS AR  
 SURVEY BOOKS BY O. WAYNE GREEN, P.L.S. SURVEY 21  
 BOOK OF RECORDS 418 - PAGE 17C SURVEY 01  
 PAGE 03

THIS PLAT REFLECTS INFORM  
 SOURCE AND REFERENCE DOCUA  
 FOUND ON THE GROUND. IT W  
 OF A TITLE SEARCH BY AN AT  
 ANY OTHER INFORMATION DISC

TRACTS DESIGNATED BY A NUMBER IN A C  
 TRACTS. THE SMALLEST ACREAGE IS 10 /  
 TRACTS EXEMPT FROM THE WATAUGA COU

I, O. WAYNE GREEN CERTIFY THAT  
 WAS DRAWN UNDER MY SUPERVISION  
 OR ACTUAL SURVEYS MADE UNDER MY  
 (DEED DESCRIPTION RECORDED IN BC  
 PAGE \_\_\_\_\_ OR OTHER \_\_\_\_\_  
 THAT THE BOUNDARIES NOT SURVEYED  
 INDICATED AS DRAWN FROM INFORM  
 CONTAINED IN \_\_\_\_\_  
 THAT THE RATIO OF PRECISION AS  
 IS 1 : \_\_\_\_\_ THAT THIS PLAT  
 PREPARED IN ACCORDANCE WITH G.L.  
 AS AMENDED. WITNESS MY ORIGINAL  
 REGISTRATION NUMBER, AND SEAL 1  
 DAY OF March, A.D., 1999

O. Wayne Green  
 SURVEYOR  
 1-2885  
 REGISTRATION NUM

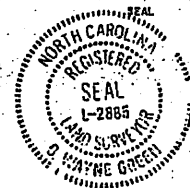

NORTH CAROLINA - WATAUGA

1. Thomas O. P. H. S., R.  
 WATAUGA COUNTY, CERTIFY THAT  
 TO WHICH THIS CERTIFICATION  
 ALL STATUTORY REQUIREMENTS.

3-8-1999  
 DATE

Thomas  
 REVI.

O. WAYNE GREEN AND ASSOCIATES SURVEYING, P.A.  
 P. O. BOX 533  
 BLOWING ROCK, N.C. 28605  
 TELEPHONE 704 - 295 - 9445

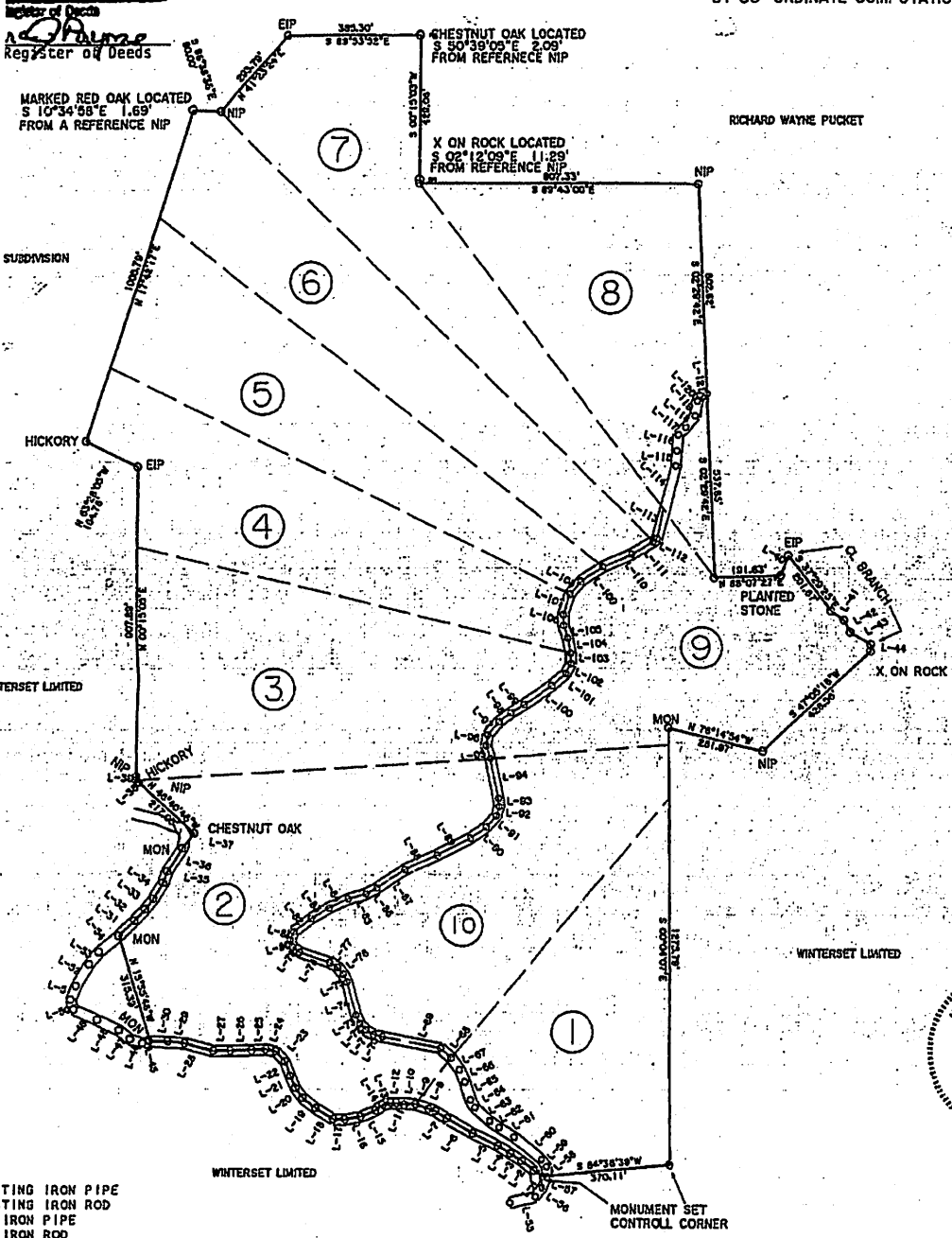

STING IRON PIPE  
 STING IRON ROD  
 IRON PIPE  
 IRON ROD  
 UMENT  
 R POLE  
 UTED POINT  
 HT OF WAY  
 ER LINE  
 OLE  
 VERT  
 M DRAIN  
 HT OF WAY  
 RANT  
 NOT OTHERWISE  
 COMPUTED POINTS.

NORTH CAROLINA - WATAUGA COUNTY

I, \_\_\_\_\_, REVIEW OFFICER OF  
 WATAUGA COUNTY, CERTIFY THAT THE MAP OR PLAT  
 TO WHICH THIS CERTIFICATION IS AFFIXED MEETS  
 ALL STATUTORY REQUIREMENTS FOR RECORDING.

DATE REVIEW OFFICER

