



HALL AND HALL®

Dedicated to Land and Landowners Since 1946

SALES | AUCTIONS | FINANCE | MANAGEMENT | APPRAISALS

Carter Creek Ranch | Dillon, Montana | \$15,000,000



Executive Summary

Carter Creek Ranch is an expansive 8,940± deeded acre property located ten miles southeast of Dillon, Montana, in a region known for its strong agricultural heritage and recreational opportunities. An airport with sufficient services for private aircraft, including large business jets, is within a 15-minute drive of the ranch. This ranch is primarily utilized for summer and fall grazing, with its southern boundary adjoining BLM public land, offering additional recreational access.

The property features a diverse landscape that transitions from steep, rocky outcroppings to gently sloping creek bottoms and undulating benchland meadows. The terrain is punctuated by sagebrush, and pockets of spring-fed aspen groves, as well as dense stands of fir and pine, providing ideal habitat and cover for a wide range of wildlife. Hunting opportunities abound with resident populations of upland birds, mule deer, and elk.

Water resources include perennial and seasonal creeks and springs, with the headwaters of Sweetwater Creek, Carter Creek, and Timber Creek each beginning on the ranch. These sources provide adequate water for both livestock and wildlife. Improvements include a modest home built in the early 1990s and a set of working corrals.





HALL AND HALL®

Dedicated to Land and Landowners Since 1946

SALES | AUCTIONS | FINANCE | MANAGEMENT | APPRAISALS

Carter Creek Ranch offers a rare combination of productive grazing land, natural beauty, and excellent recreational potential, making it an ideal canvas for agricultural, conservation, or sporting pursuits. Its location close to the “Cowtown” of Dillon is an added benefit.





Just The Facts

- 8,940± deeded acres
- Predominately used for summer grazing and recreational purposes
- Perennial and seasonal creeks and springs include Sweetwater, Timber, and Carter Creeks
- Diverse terrain with aspen, fir, and pine providing habitat for upland birds, deer, and elk
- Modest improvements with a house built in the early 1990s and working corrals
- Access is off a county gravel road ten miles southeast of Dillon, Montana
- Excellent agricultural, conservation, and recreational potential
- Within 15 minutes of a jet-capable airport



JOEL LEADBETTER | joel@hallandhall.com
1227 NORTH 14TH AVENUE, STE. 1 | BOZEMAN, MT 59715
(O) 406-587-3090 | (M) 406-580-0146

Information provided by Hall and Hall concerning real estate listed for sale is believed to be reliable but is not guaranteed and should be independently verified by potential purchasers. Information is subject to change, withdrawal, or correction. Hall and Hall makes no representations or warranties about the property or the accuracy or completeness of the information concerning the property including, without limitation: that the actual square footage, measurements, acreage, zoning, tax information, school district and other factors that may affect the value or use of the property may vary from that listed or shown in maps or public records and may change; the property's condition, income potential, or compliance with applicable laws or regulations; that estimates of potential rents, income, expenses, and capitalization rates may not be achieved; that some photographs of the property may be digitally enhanced; the legality or enforceability of any covenants, conditions or restrictions that may affect the use any enjoyment of the property; and any changes in market conditions or the future investment value of real estate listed for sale. Hall and Hall is not liable for any inaccuracies, errors, or omissions concerning information about the property or losses that result from the use of this information. Information provided by Hall and Hall concerning the property is not a substitute for inspections, surveys, title searches or other due diligence by potential purchasers. Potential purchasers should perform their own due diligence including legal and financial review before purchasing.

Carter Creek Ranch
DILLON, MONTANA

This map is for visual aid
only and the accuracy
is not guaranteed.



OUT

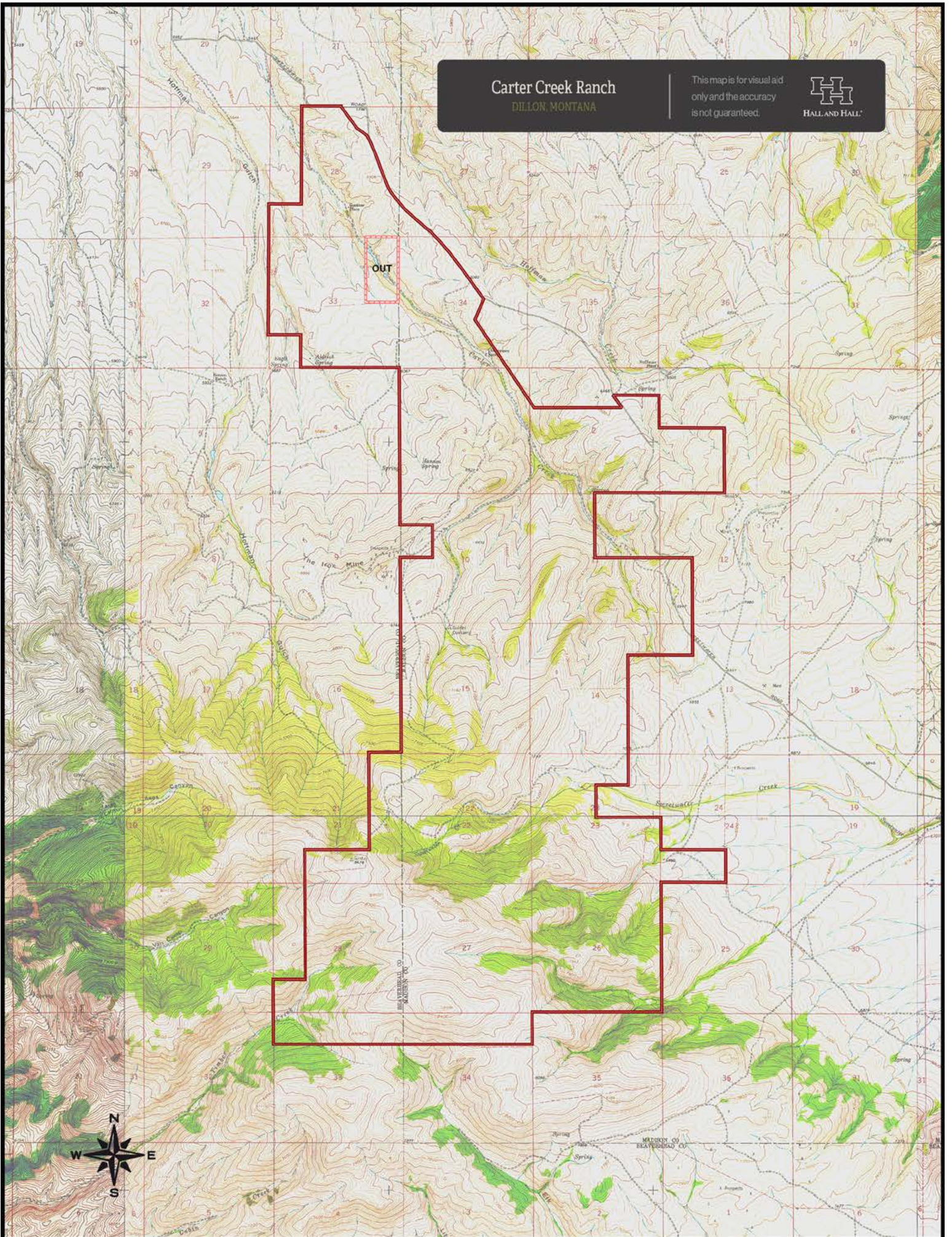

Carter Creek Ranch
DILLON, MONTANA

This map is for visual aid
only and the accuracy
is not guaranteed.

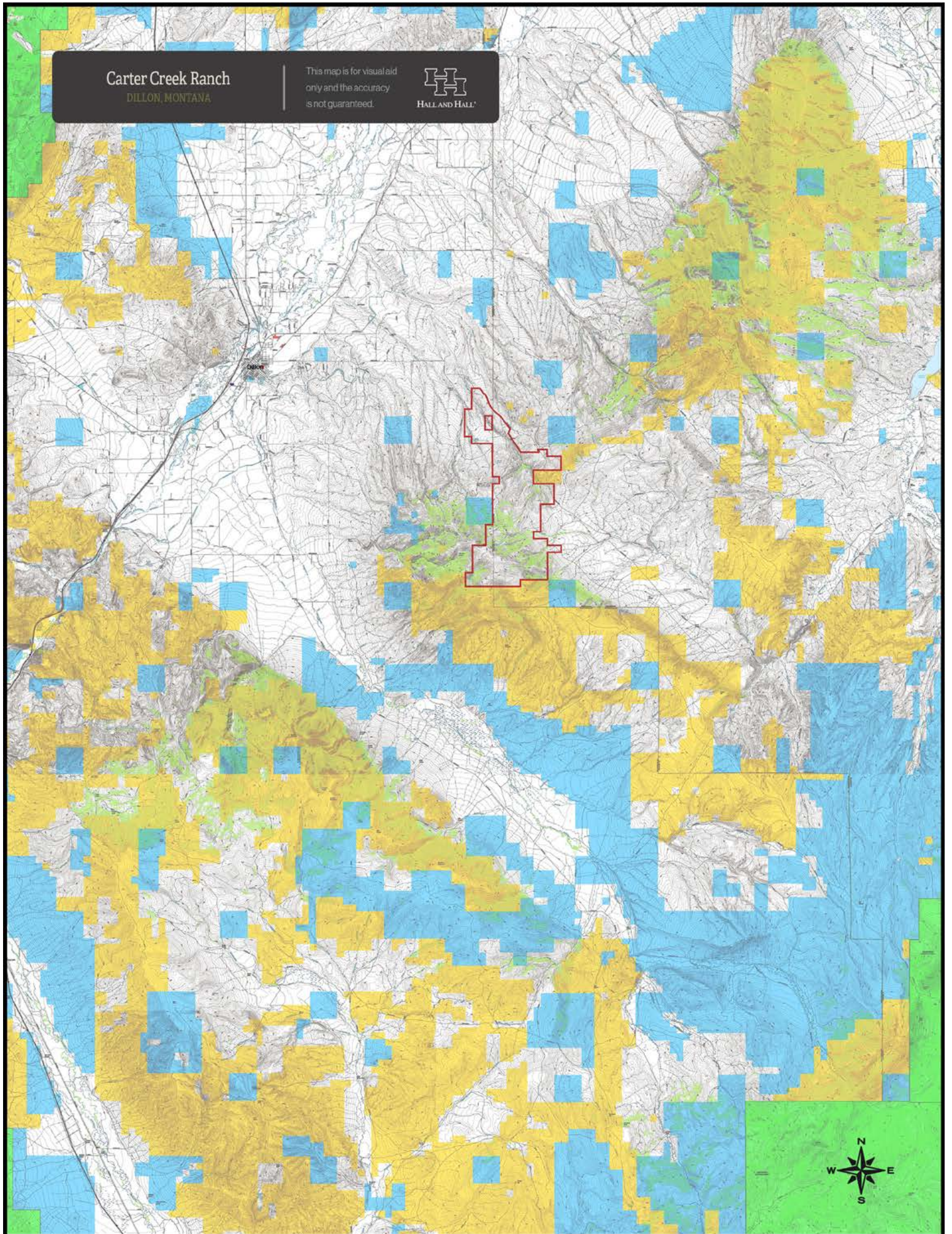

Carter Creek Ranch
DILLON, MONTANA

This map is for visual aid only and the accuracy is not guaranteed.

