

STRATHMORE AREA LINDMORE I. D. NAVEL RANCH

10.90± Acres
Tulare County, California

\$463,250
(\$42,500/Acre)

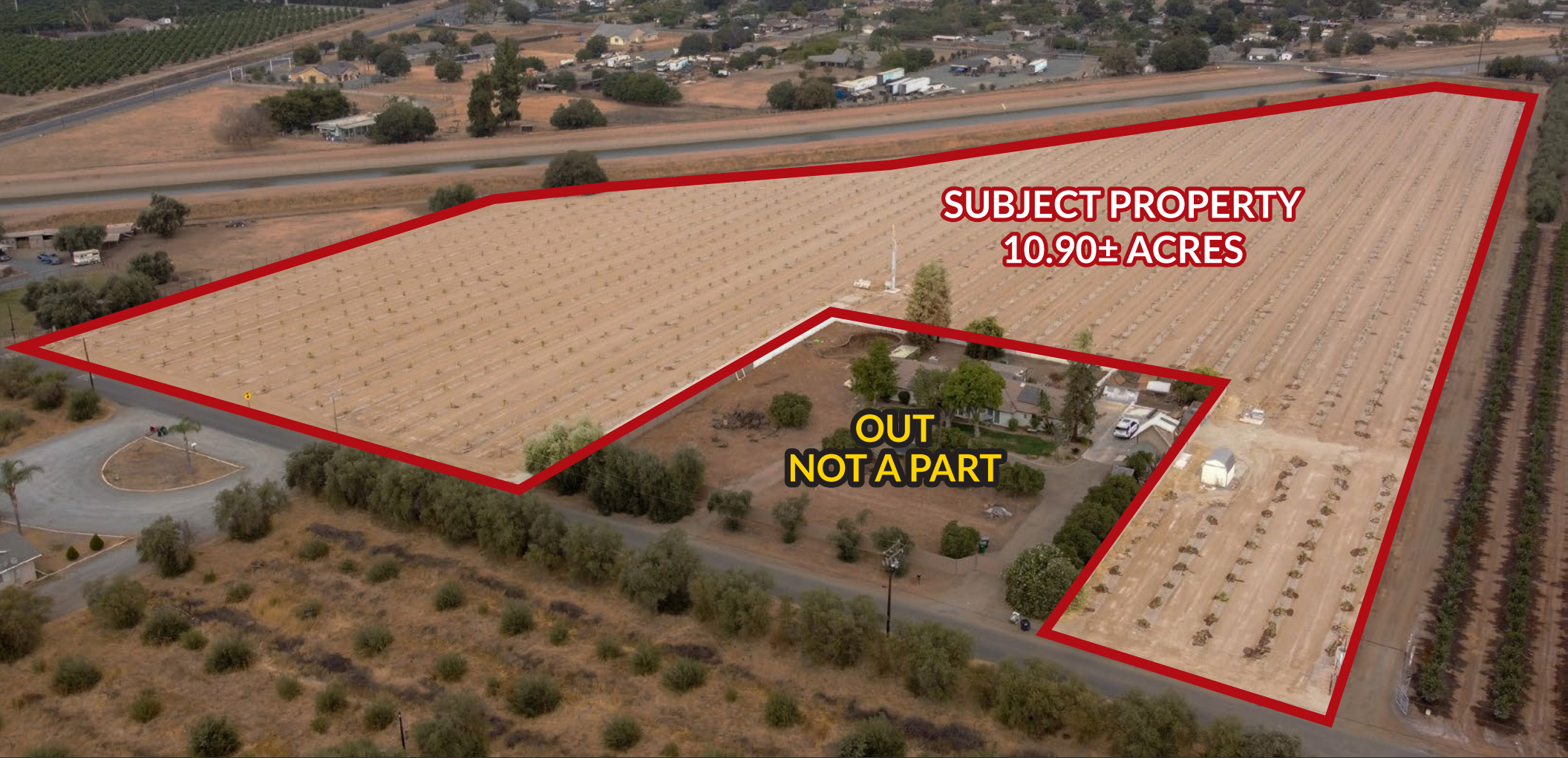

- Lindmore Irrigation District
- Washington Navels
- 2023 Recently Developed
- Potential Home Site



**PEARSON
REALTY**
AGRICULTURAL PROPERTIES
A Tradition in Trust Since 1919

Offices Serving The Central Valley

FRESNO

7480 N. Palm Ave, Ste 101
Fresno, CA 93711
559.432.6200

VISALIA

3447 S. Demaree Street
Visalia, CA 93277
559.732.7300

BAKERSFIELD

4900 California Ave., #210B
Bakersfield, CA 93309
661.334.2777

www.pearsonrealty.com

Exclusively Presented by:



STRATHMORE AREA LINDMORE I. D. NAVEL RANCH

10.90± Acres
Tulare County, CA



PROPERTY LOCATION



STRATHMORE AREA LINDMORE I. D. NAVEL RANCH

10.90± Acres
Tulare County, CA



PROPERTY INFORMATION

DESCRIPTION

Available for sale, a recently developed 1-year-old block of Washington navels on Trifoliolate rootstock. The property is in the sought after Lindmore Irrigation District.

LOCATION

The property is located approximately 1/8th of a mile east of Orange Belt Drive on Avenue 190 in Strathmore, California.

LEGAL

APN# 243-050-035 in Tulare County.

ZONING

Zoned AE-20 (Exclusive Agricultural, 20 acre minimum)

SOILS

San Joaquin loam, 0 to 2% slopes.

WATER

Irrigation water provided by Lindmore Irrigation District and one 10HP submersible pump and Ag well. This well has a Well Share agreement with a residential home located at the property. In addition there is a 10HP booster pump and screen filter system for the district water. The ranch is irrigated with a fan jet micro sprinkler system. It resides in the East Kaweah GSA.

FROST PROTECTION

There is one gas powered wind machine for frost protection.

PRICE/TERMS

\$463,250 (\$42,500 per acre).



STRATHMORE AREA LINDMORE I. D. NAVEL RANCH

10.90± Acres
Tulare County, CA



PROPERTY OVERVIEW



**SUBJECT PROPERTY
10.90± ACRES**

Wind
Machine

**OUT
NOT A PART**

Well

District
Turnout



STRATHMORE AREA LINDMORE I. D. NAVEL RANCH

10.90± Acres
Tulare County, CA



SOILS MAP



STRATHMORE AREA LINDMORE I. D. NAVEL RANCH

10.90± Acres
Tulare County, CA



PARCEL MAP

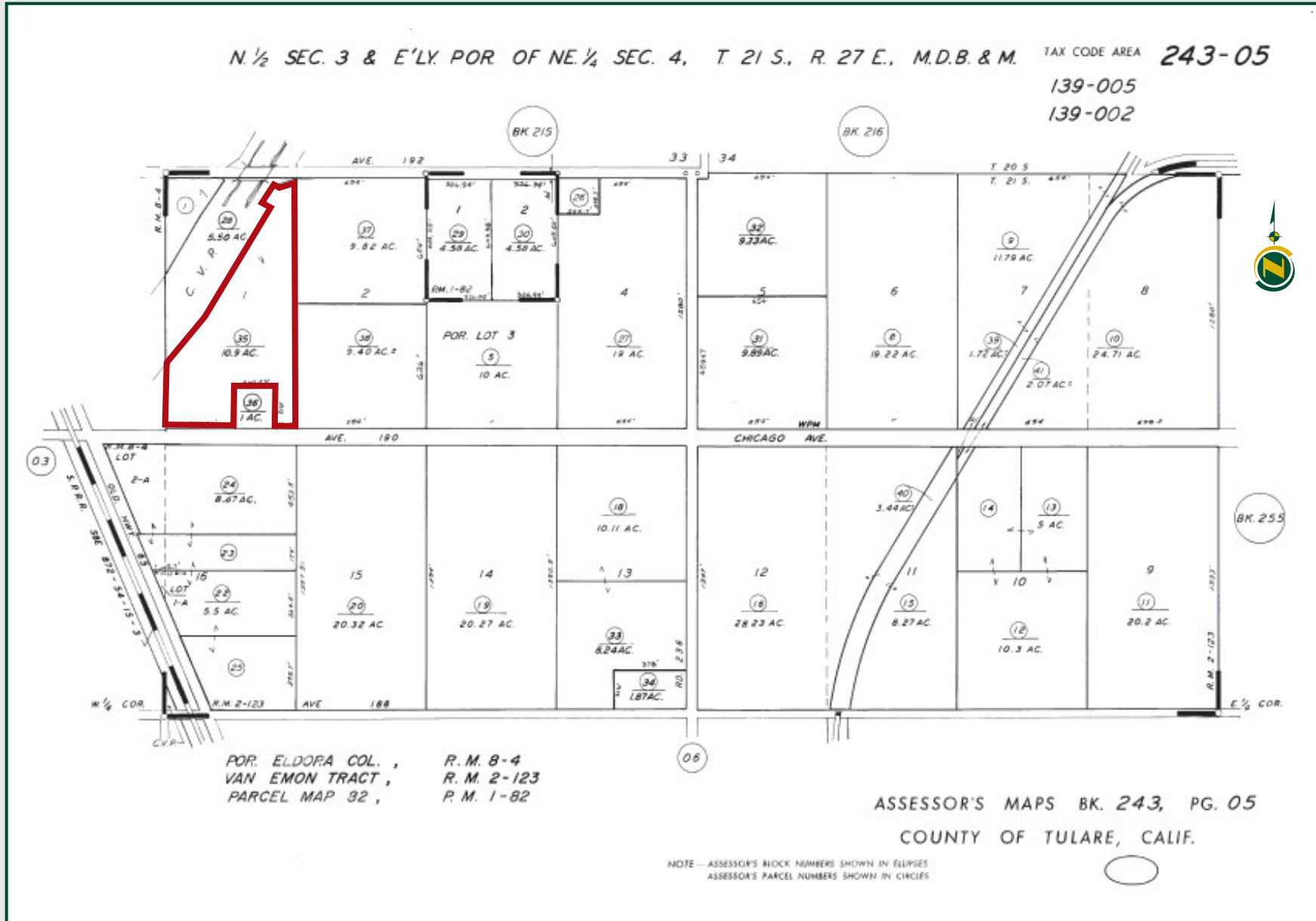

STRATHMORE AREA LINDMORE I. D. NAVEL RANCH

10.90± Acres
Tulare County, CA



PROPERTY PHOTOS



STRATHMORE AREA LINDMORE I. D. NAVEL RANCH

10.90± Acres
Tulare County, CA



Offices Serving The Central Valley

FRESNO

7480 N. Palm Ave, Ste 101
Fresno, CA 93711
559.432.6200

VISALIA

3447 S. Demaree Street
Visalia, CA 93277
559.732.7300

BAKERSFIELD

4900 California Ave., #210B
Bakersfield, CA 93309
661.334.2777



Download Our
Mobile App!

<http://pearsonrealty.com/mobileapp>



Water Disclosure: The Sustainable Groundwater Management Act (SGMA) was passed in 2014, requiring groundwater basins to be sustainable by 2040. SGMA requires a Groundwater Sustainability Plan (GSP) by 2020. SGMA may limit the amount of well water that may be pumped from underground aquifers. Buyers and tenants to a real estate transaction should consult with their own water attorney; hydrologist; geologist; civil engineer; or other

environmental professional. Additional information is available at: California Department of Water Resources Sustainable Groundwater Management Act Portal - <https://sgma.water.ca.gov/portal/> Telephone Number: (916) 653-5791
Policy on cooperation: All real estate licensees are invited to offer this property to prospective buyers. Do not offer to other agents without prior approval.