

Gillespie County, Texas

Survey for Walter Harper Survey No. 972  
A-1612  
Prepared by: [Name]  
Professional Seal No. 7, 8221

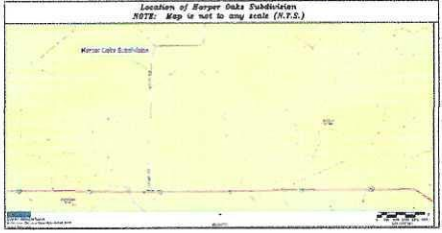
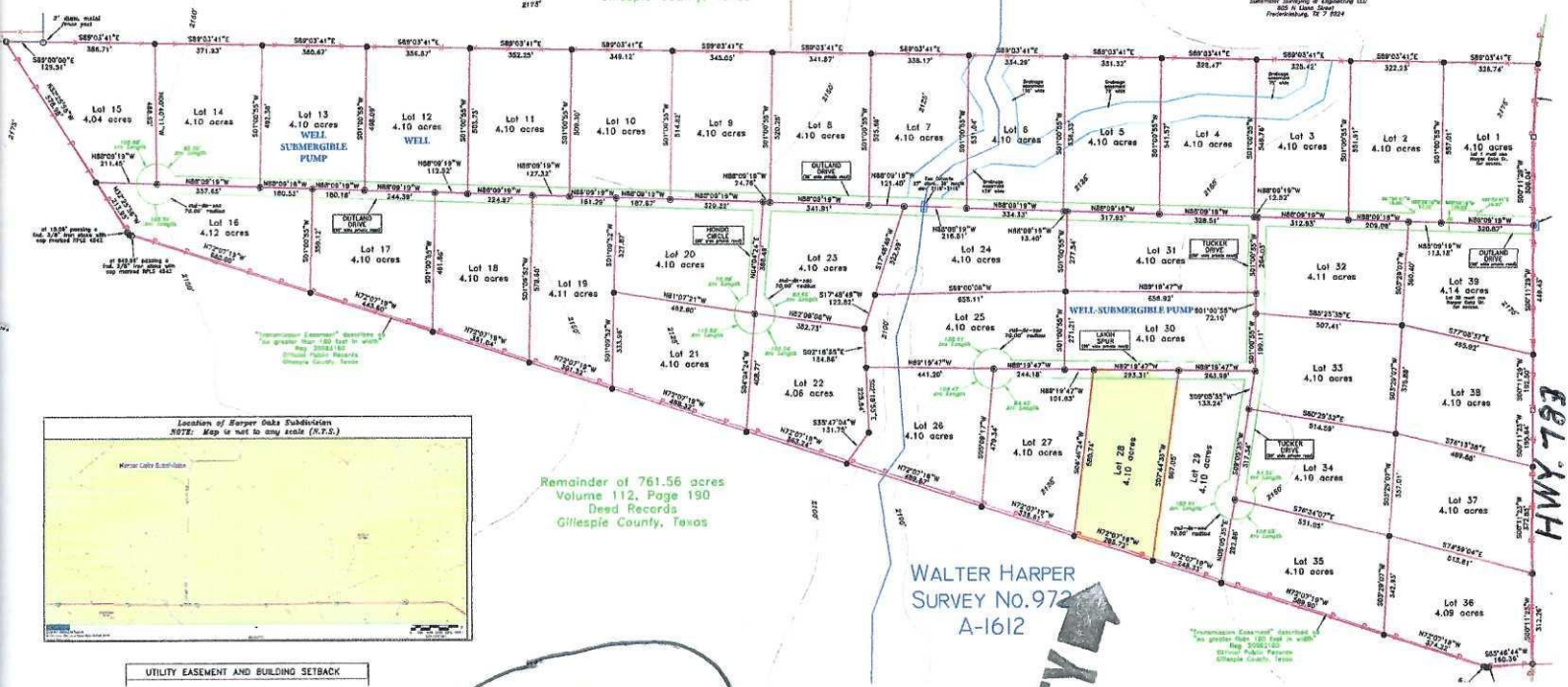

Remainder of 761.56 acres  
Volume 112, Page 190  
Dead Records  
Gillespie County, Texas

UTILITY EASEMENT AND BUILDING SETBACK

Large Ranch

WALTER HARPER  
SURVEY NO. 972  
A-1612

SUBJECT PROPERTY

HWY. 783