

Hot Spring County

Clark County

**Bold yellow** is APPROX LOCATION of 40-one acre tracts that can be developed

**PARCEL 1**  
**470.26 ACRES**

**"TOP SOIL AREA"**

**"River Rock AREA"**



BASIS FOR BEARING GPS OBS

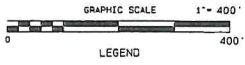
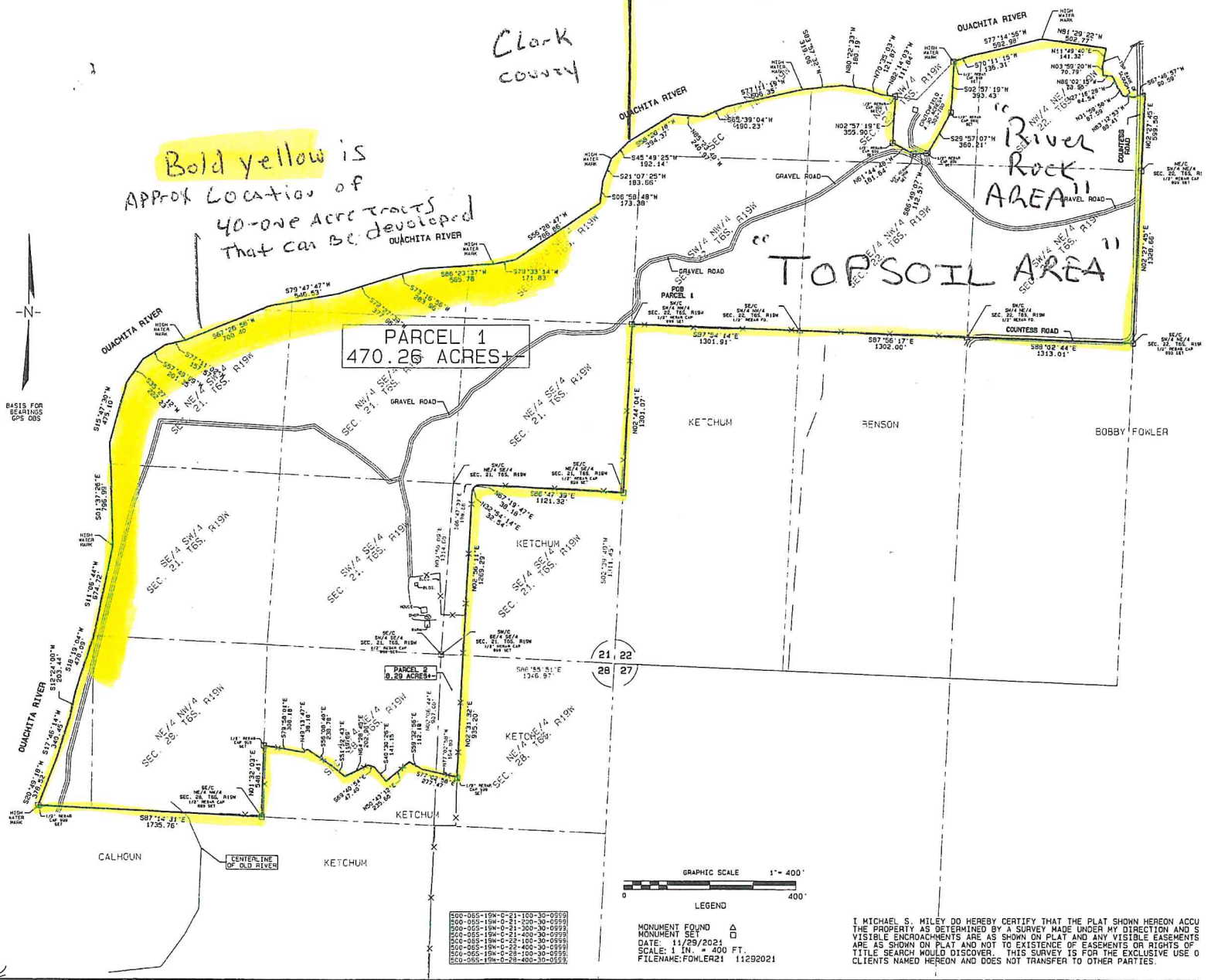

MONUMENT FOUND  $\Delta$   
MONUMENT SET  $\square$   
DATE: 11/29/2021  
SCALE: 1 IN. = 400 FT.  
FILENAME: FOWLER21 11292021

I, MICHAEL S. WILEY DO HEREBY CERTIFY THAT THE PLAT SHOWN HEREON ACCURATELY REPRESENTS THE PROPERTY AS DETERMINED BY A SURVEY MADE UNDER MY DIRECTION AND SUPERVISION. THIS SURVEY IS FOR THE EXCLUSIVE USE OF CLIENTS NAMED HEREON AND DOES NOT TRANSFER TO OTHER PARTIES.

JM