

CURVE TABLE					
CURVE	LENGTH	RADIUS	DELTA	CHORD	BEARING
C1	204.99'	522.30'	22°29'12"	203.67'	N 25°38'06" W

Tie To The Northwest Corner Of
Section 3, T.24S., R.1E., N.M.P.M.
Of The U.S.G.L.O. Surveys
N 81°37'20" W
859.54'

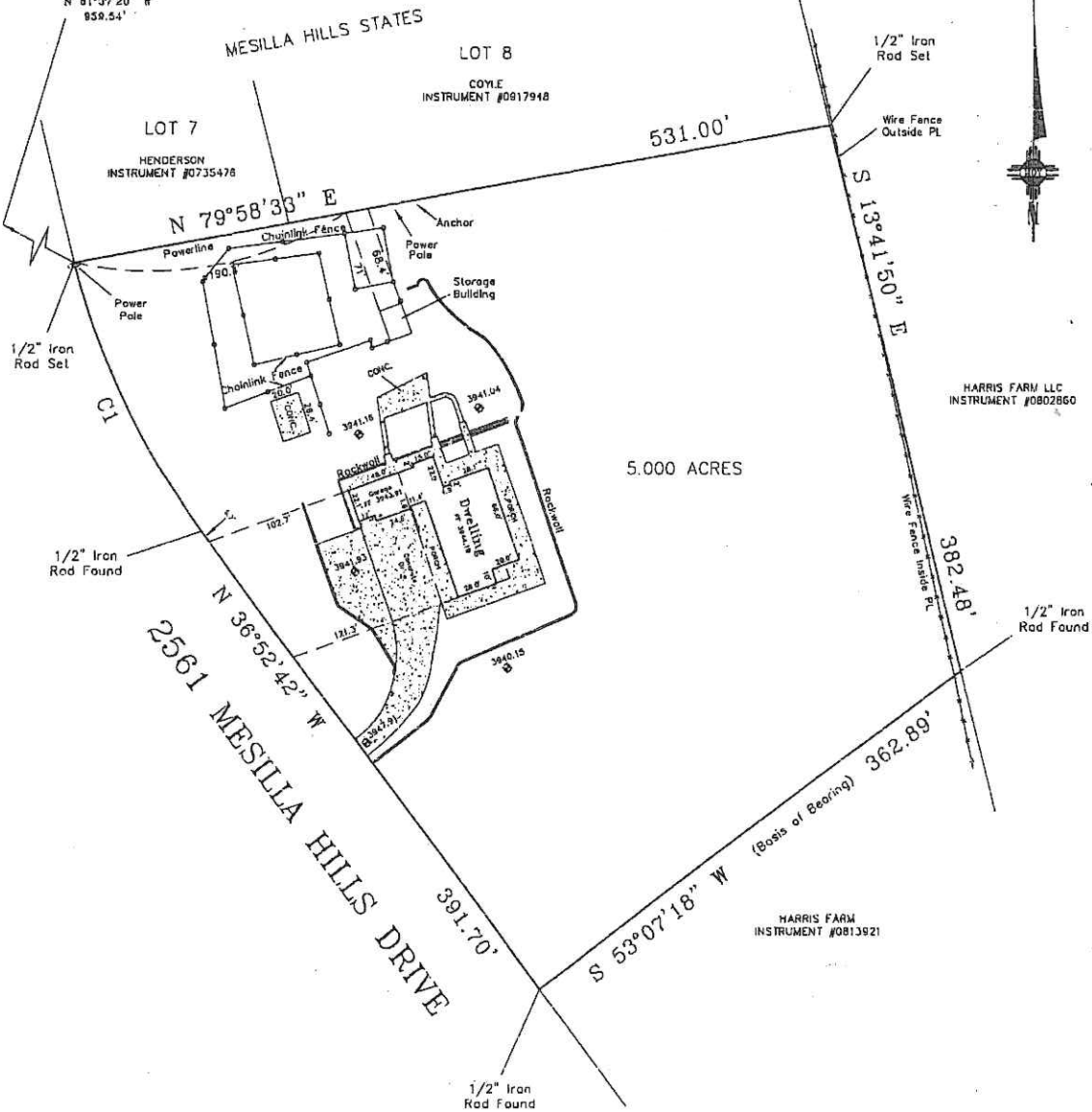

NOTES:

FLOOD ZONE "AO"; FLOOD DEPTHS OF 1 TO 3 FEET; AVERAGE DEPTHS DETERMINED. FOR AREAS OF ALLUVIAL FAN FLOODING; VELOCITIES ALSO DETERMINED. IN MAP NO. 350130629 E, EFFECTIVE SEPTEMBER 27, 1991.

THIS SURVEY MAKES NO GUARANTEES AS TO THE ACCURACY OF THE ABOVE INFORMATION. THE LOCAL F.E.M.A. AGENT SHOULD BE CONTACTED FOR VERIFICATION.

INFORMATION IN THE PREPARATION OF THIS PLAT DERIVES FROM WARRANTY DEED FILED APRIL 15, 2003, IN BOOK 414, PAGES 432-433, DONA ANA COUNTY RECORDS.

SCALE: 1" = 100'

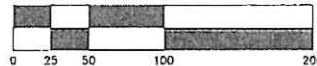

"INDEXING INFORMATION FOR COUNTY CLERK"

PROPERTY OWNER:
AL PIERCE
PROPERTY LOCATION:
SECTION 3, T.24S., R.1E., N.M.P.M.



PLAT OF SURVEY
SHOWING THE LOCATION OF IMPROVEMENTS
ON A 5.000 ACRE TRACT
LOCATED IN SECTION 3, T.24S., R.1E.,
N.M.P.M., OF THE U.S.G.L.O. SURVEYS
WEST OF MESILLA
DONA ANA COUNTY
NEW MEXICO

I, JORGE MOY, A NEW MEXICO PROFESSIONAL SURVEYOR CERTIFY THAT I CONDUCTED THIS SURVEY, THAT THIS SURVEY IS TRUE AND CORRECT TO THE BEST OF MY KNOWLEDGE AND BELIEF, AND THAT THIS SURVEY AND PLAT MEET THE MINIMUM STANDARDS FOR SURVEYING IN NEW MEXICO.

Jorge Moy
JORGE MOY N.M.P.S. 5939

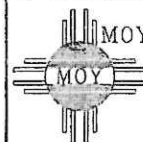

MOY SURVEYING INC.
414 N. DOWNTOWN MALL
LAS CRUCES, NEW MEXICO
88001

PHONE: (505) 525-9683
FAX: (505) 524-3238

JOB NO. 09-0724 (02-1644)
DRAWN BY JUAN/CARLOS
FIELD BY PETE/VICTOR
DATE 08/21/09 SCALE: 1"=100'