

# Wateree North

Sumter County, South Carolina, 300 AC +/-

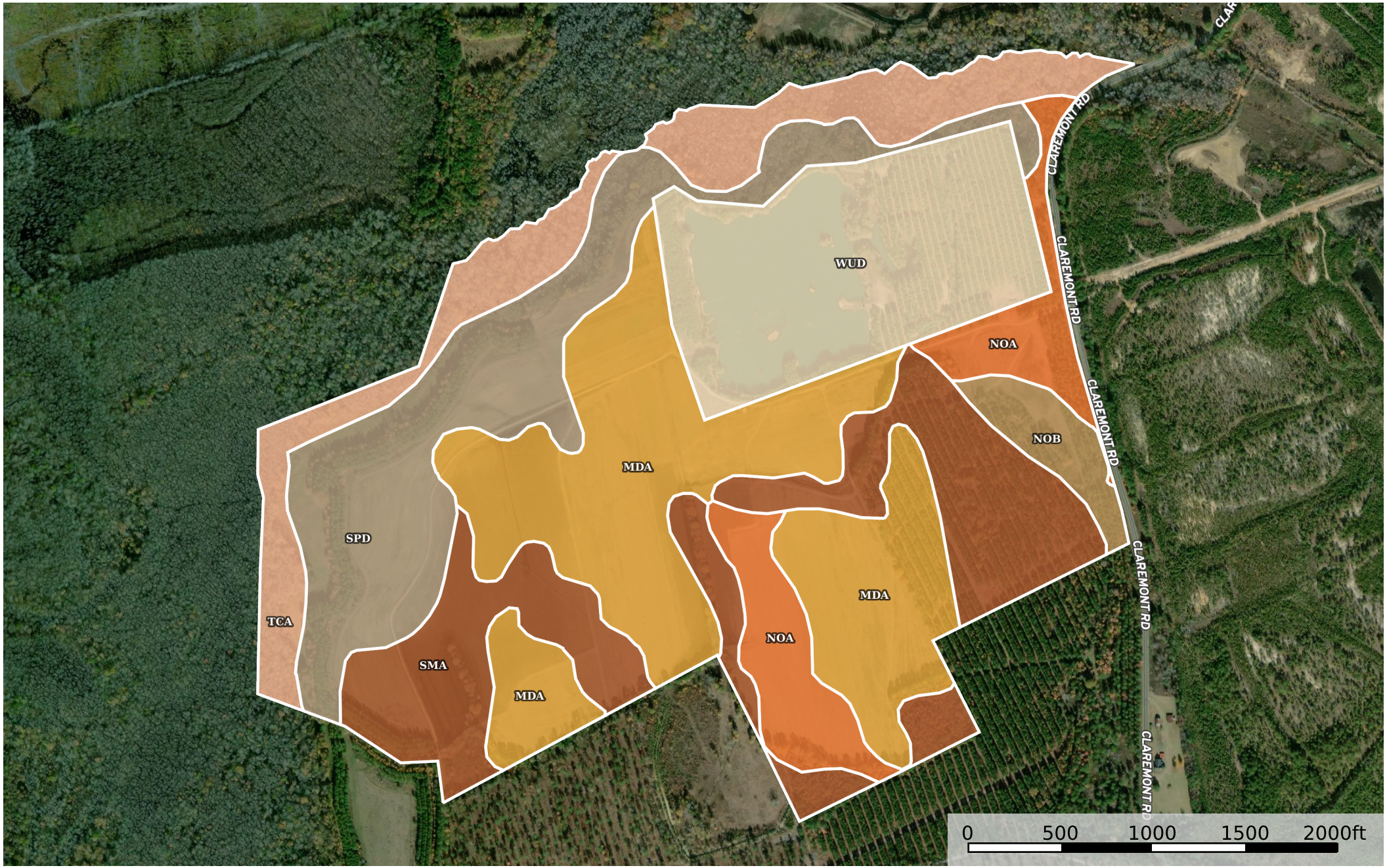



Boundary 299.35 ac

SOIL CODE	SOIL DESCRIPTION	ACRES	%	CPI	NCCPI	CAP
MdA	Masada-Hornsville complex, 0 to 2 percent slopes, very rarely flooded	79.87	26.68	0	77	1
SmA	Smithboro-Persanti complex, 0 to 2 percent slopes	57.57	19.23	0	68	3w
SpD	Springhill-Lucy-Nankin complex, 6 to 15 percent slopes	49.56	16.56	0	51	6e
WuD	Water-Udorthents, gravelly substratum, 0 to 15 percent slopes	48.47	16.19	0	-	8
TcA	Tawcaw-Shellbluff-Mullers complex, 0 to 2 percent slopes, frequently flooded	33.55	11.21	0	54	6w
NoA	Norfolk-Noboco complex, 0 to 2 percent slopes	23.04	7.7	0	67	1
NoB	Norfolk-Noboco complex, 2 to 6 percent slopes	7.29	2.44	0	68	2e
TOTALS		299.35(*)	100%	-	54.93	3.93

(\*) Total acres may differ in the second decimal compared to the sum of each acreage soil. This is due to a round error because we only show the acres of each soil with two decimal.

