

T-67-N

# AMITY PLAT

R-37-W

HARLAN TWP.  
P AVE

Q AVE

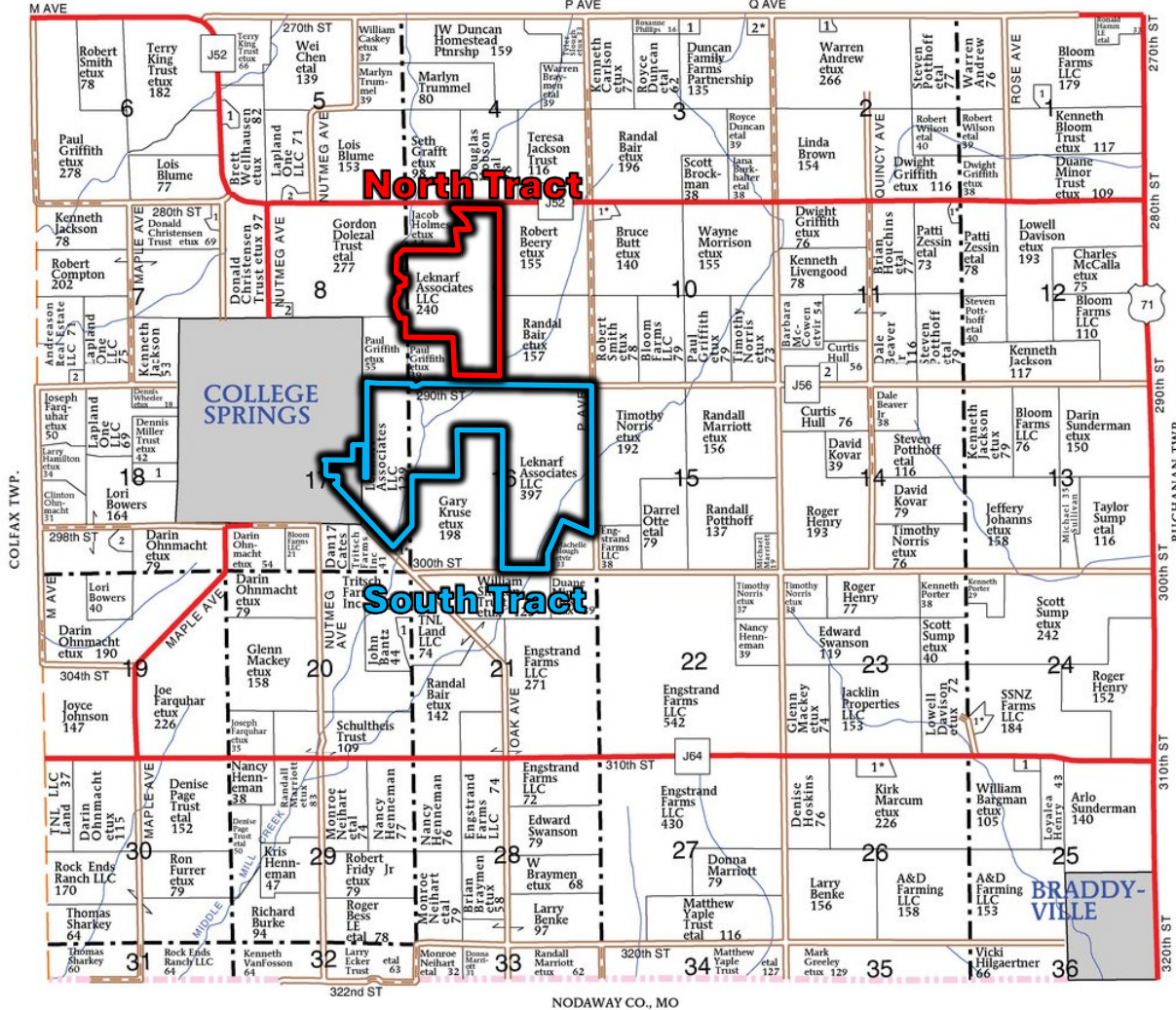

### AMITY TOWNSHIP

- SECTION 1**
- 1. City of Shambaugh 10
- SECTION 2**
- 1. Brockman, Mathew 6
- SECTION 3**
- 1. Harms, Tammy 7
- 2. Hesse, Brian etux 13
- SECTION 5**
- 1. Miller, Marcy 8
- 2. Stull, Russel 5
- SECTION 7**
- 1. Bartles, Bobbi 7
- 2. Grove Cemetery 10

- SECTION 8**
- 1. Leknarf Associates LLC 9
- 2. Olson, Carolyn 5
- SECTION 10**
- 1. Smith, Craig etux 13
- SECTION 11**
- 1. Morey Jr, Cloyd etux 5
- 2. Hull, Craig 6
- SECTION 17**
- 1. Kruse, Gary etux 7
- SECTION 18**
- 1. Bottaro, Mary 14
- 2. Christianson, Joe 10

- SECTION 20**
- 1. TNL Land LLC 6
- SECTION 24**
- 1. Marriott, Gregory etux 11
- SECTION 25**
- 1. Henry, Rodney 9
- SECTION 26**
- 1. Hagey, Jesse etux 10

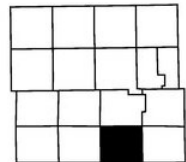

Join Us and Unite With Your Neighbors

## PAGE COUNTY FARM BUREAU

**PEOPLE. PROGRESS. PRIDE.™**

PAGE COUNTY FARM BUREAU

Phone **712-542-3333** FAX **712-542-2615**

100 E. Stuart Street, Clarinda, Iowa 51632

**Elizabeth Davison** Smarter Insurance for Agriculture.®

100 E. Stuart St., Clarinda, IA  
 (712) 542-3333  
 711 1/2 W. Sheridan, Shenandoah, IA  
 (712) 246-3406  
 ElizabethDavison.com

**FARM BUREAU FINANCIAL SERVICES**

Farm & Ranch | Crop | Commercial Ag | Workers' Comp | Succession Strategies

Farm Bureau Property & Casualty Insurance Company, Western Agricultural Insurance Company, Farm Bureau Life Insurance Company, West Des Moines, IA.  
 \*Company providers of Farm Bureau Financial Services. PR 19-A (5-20)