



Plat of the STARLIGHT RANCH SUBDIVISION

in Kimble County, Texas

Being 849,959 acres and being out of the R.H. Davis Survey No. 30, Block No. G, Abstract No. 1468, the G.H. & S.A. RY. CO. Survey No. 29, Block No. G, Abstract No. 221, the J.N. Martin Survey No. 34, Block No. G, Abstract No. 1430, the G.H. & S.A. RY. CO. Survey No. 35, Block No. G, Abstract No. 224, and the V.A. Copple Survey No. 42, Block No. G, Abstract No. 1919 in Kimble County, Texas.

DRAINAGE & UTILITY EASEMENT TYPICAL DETAIL

NOT TO SCALE

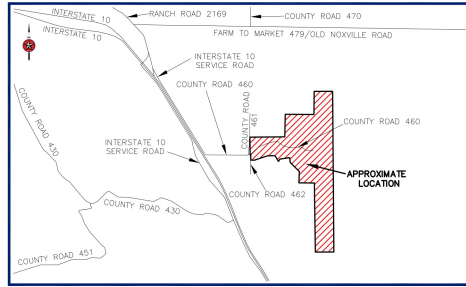
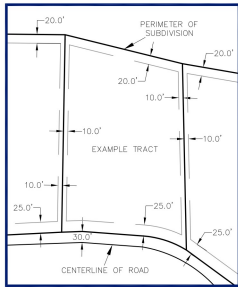

VICINITY MAP
NOT TO SCALE

G.H. & S.A. RY. CO.
SURVEY NO. 21
BLOCK NO. G
ABSTRACT NO. 217

(640 ACRES)
102/709 K.C.D.R.

(150.00 ACRES)
TRACT ONE
135/711 K.C.D.R.

V.O. COPPLE
SURVEY NO. 22
BLOCK NO. G
ABSTRACT NO. 1745

(525.08 ACRES)
TRACT TWO
135/711 K.C.D.R.

G.H. & S.A. RY. CO.
SURVEY NO. 31
BLOCK NO. G
ABSTRACT NO. 222

(359.42 ACRES)
142/406 K.C.D.R.

KIMBLE COUNTY
ROAD 461

KIMBLE COUNTY
ROAD 460

KIMBLE COUNTY
ROAD 462

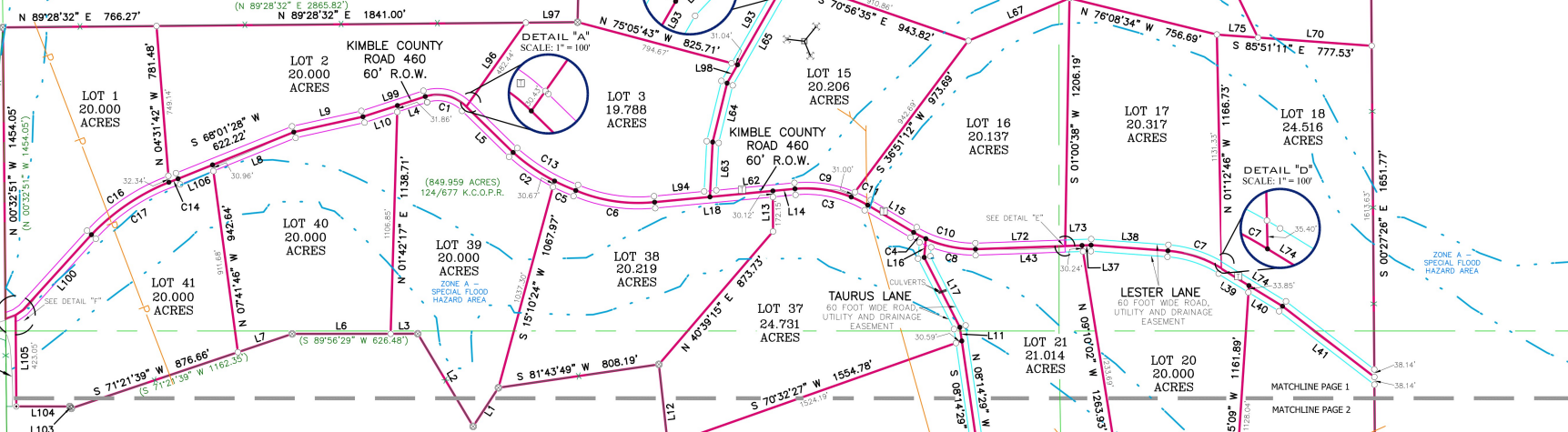

LEGEND:

- POINT
- BOUNDARY LINE
- ADJOINING LINE
- SHADER LINE
- BURIED UTILITY LINE
- DRAINAGE UTILITY LINE
- FENCE
- PIPE FENCE CORNER POST FOUND
- WOOD FENCE CORNER POST FOUND
- POINT
- 1/2" IRON ROD FOUND
- 1/2" IRON ROD SET
- 3/4" IRON ROD FOUND
- IRON PIPE FOUND
- 1200 NAIL FOUND
- NAIL SET
- CONCRETE MONUMENT FOUND
- WOOD FENCE CORNER POST FOUND
- BENCH MARK
- PEDESTAL
- UTILITY POLE
- SEWER CLEARANCE
- ELECTRIC METER
- BURIED CABLE SIGN
- GAS METER
- WATER METER
- MAILBOX
- SEWER CLEARANCE
- SEPTIC TANK
- WATER WELL
- AIR CONDITIONER
- RADIO ANTENNA TOWER
- E.L. - UTILITY EASEMENT
- B.L. - BUILDING SETBACK LINE
- (888-9857) - RECORD CALL
- P.O.B. - POINT OF BEGINNING
- K.C.P.R. - KIMBLE COUNTY PLAT RECORDS
- K.C.D.R. - KIMBLE COUNTY DEED RECORDS
- K.C.R.P.R. - KIMBLE COUNTY REAL PROPERTY RECORDS

