

PRELIMINARY PLAT

ROPER ADDITION, SECTION 4

BEING A 18.435 ACRE TRACT OF LAND OUT OF SECTION 23, BLOCK 40, T-1-S-78&P, RR. CO. SURVEY, CITY AND COUNTY OF MIDLAND, TEXAS

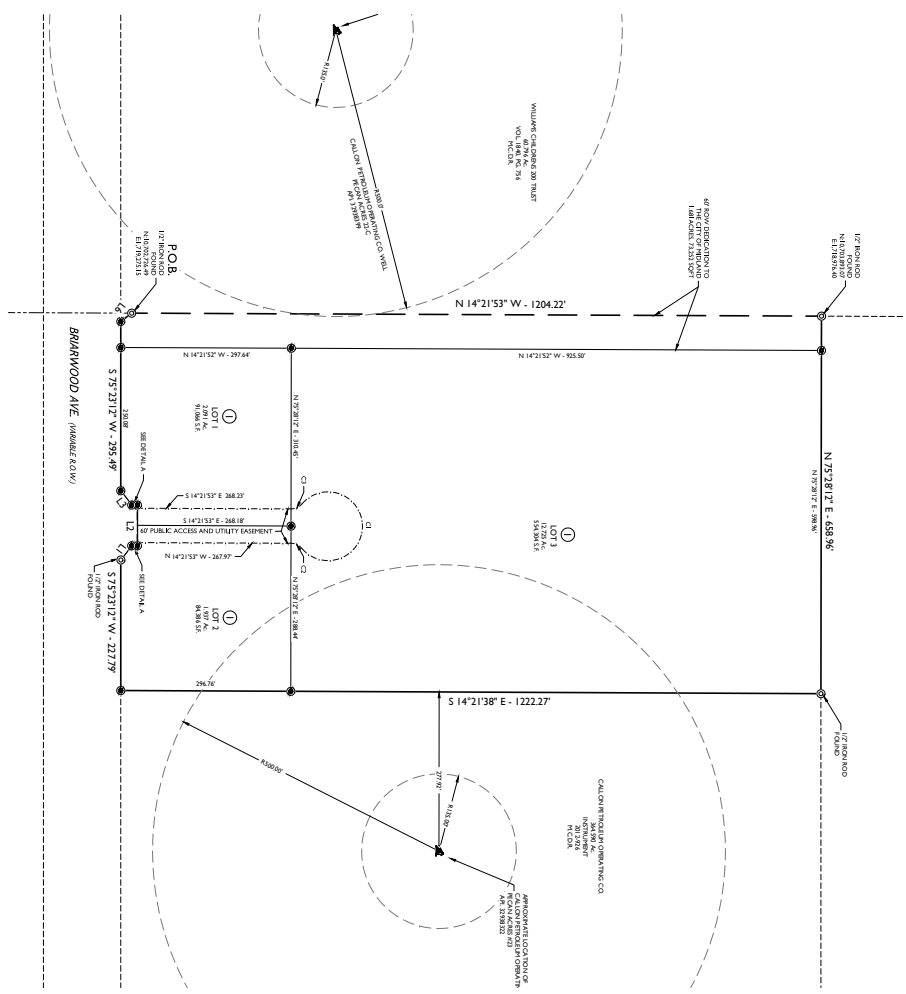

RECORDING INFORMATION:
 1. THE PLAT IS SUBJECT TO THE PROVISIONS OF THE SUBDIVISION ACT, CHAPTER 251, TITLE 56, OF THE TEXAS CIVIL STATUTES.
 2. THE PLAT IS SUBJECT TO THE PROVISIONS OF THE SUBDIVISION ACT, CHAPTER 251, TITLE 56, OF THE TEXAS CIVIL STATUTES.
 3. THE PLAT IS SUBJECT TO THE PROVISIONS OF THE SUBDIVISION ACT, CHAPTER 251, TITLE 56, OF THE TEXAS CIVIL STATUTES.
 4. THE PLAT IS SUBJECT TO THE PROVISIONS OF THE SUBDIVISION ACT, CHAPTER 251, TITLE 56, OF THE TEXAS CIVIL STATUTES.
 5. THE PLAT IS SUBJECT TO THE PROVISIONS OF THE SUBDIVISION ACT, CHAPTER 251, TITLE 56, OF THE TEXAS CIVIL STATUTES.

LEGAL DESCRIPTION:
 THIS PLAT IS A PART OF THE 18.435 ACRE TRACT OF LAND OUT OF SECTION 23, BLOCK 40, T-1-S-78&P, RR. CO. SURVEY, CITY AND COUNTY OF MIDLAND, TEXAS, AS SHOWN ON PLAT NO. 123456789, RECORDED IN THE PUBLIC RECORDS OF MIDLAND COUNTY, TEXAS, ON 01/01/2018.

LEGEND:
 ○ CHANGING SITE LOCATION
 ● CHANGING HOUSING DEVELOPMENT
 ○ CHANGING EXISTING OR NEW
 ○ CHANGING ROADWAY LINE
 ○ CHANGING SHADOWING MOVEMENT

CURVE TABLE

LINE	BEARING	LENGTH	CHORD BEARING	CHORD LENGTH	ARC LENGTH
1	N 75° 28' 12" E	438.96'	N 75° 28' 12" E	438.96'	110.00'
2	N 75° 28' 12" E	438.96'	N 75° 28' 12" E	438.96'	110.00'
3	N 75° 28' 12" E	438.96'	N 75° 28' 12" E	438.96'	110.00'

LINE TABLE

LINE	BEARING	LENGTH	CHORD BEARING	CHORD LENGTH	ARC LENGTH
1	N 75° 28' 12" E	438.96'	N 75° 28' 12" E	438.96'	110.00'
2	N 75° 28' 12" E	438.96'	N 75° 28' 12" E	438.96'	110.00'
3	N 75° 28' 12" E	438.96'	N 75° 28' 12" E	438.96'	110.00'

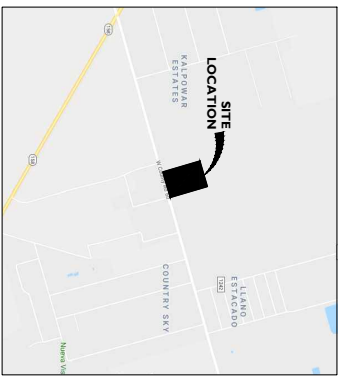
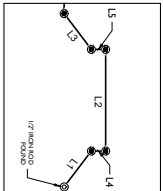

CONTRACTOR'S CERTIFICATE:
 I, _____, being duly sworn, depose and say that I am the owner of the above described property and that the above described plat is a true and correct copy of the original plat as shown to me by the engineer who prepared the same.

NOTARIAL CERTIFICATE:
 My commission expires _____ 2018.

PRELIMINARY - THIS DOCUMENT SHALL NOT BE RECORDED FOR ANY PURPOSE

ROPER ADDITION, SECTION 4



MAVERICK ENGINEERING
 1099 North Valley Street, Suite 202
 Midland, Texas 79701 P: (432) 326-0999 F: (432) 326-0989
 www.Maverick-Eng.com