

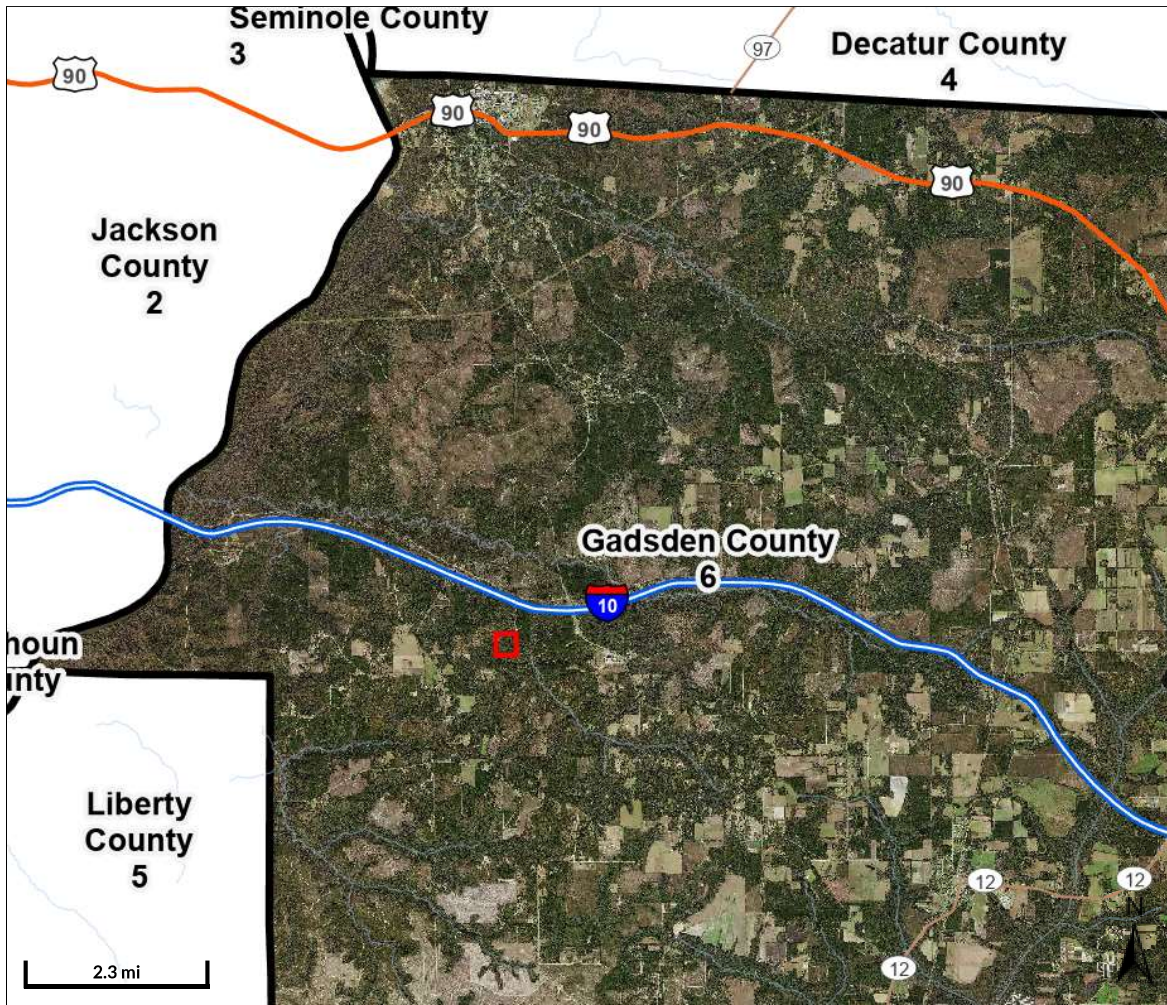

Gadsden County, FL

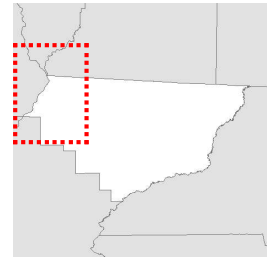

Overview



Legend

USA Major Highways

- Limited Access
- Highway
- Major Road
- Local Road
- Minor Road
- Other Road
- Ramp
- Ferry
- Pedestrian Way
- Streams and Rivers (Large)

Parcel ID	2-33-3N-6W-0000-00410-0000	Alternate ID	12294	Owner Address	LADNER JANA R SUCCESSOR-TRUSTEE ROWAN ALAN D SUCCESSOR-TRUSTEE 2010 NW RIVERMEADE WAY ATLANTA, GA 30327	Improvement Value		Just Market Value	\$220,000
Sec/Twp/Rng	33/3N/6W	Class	NO AG			Land Value	\$220,000	Value	
Property Address	LITTLE SYCAMORE RD CHATTAHOOCHEE	ACREAGE	(9900)			Land Ag Value		Total Assessed Value	\$220,000
		Acreage	40.0			Ag Market Value		Value Exempt Value Taxable Value	

District COUNTY
Brief OR 599 P 1253 OR 1, P. 248-NE1
Tax Description

(Note: Not to be used on legal documents)

Date created: 1/2/2025
 Last Data Uploaded: 1/2/2025 2:21:30 AM

Developed by SCHNEIDER
 GEOSPATIAL