

For: Dan May

**CERTIFICATE OF SURVEY**

SEE SHEET 2 FOR DESCRIPTION

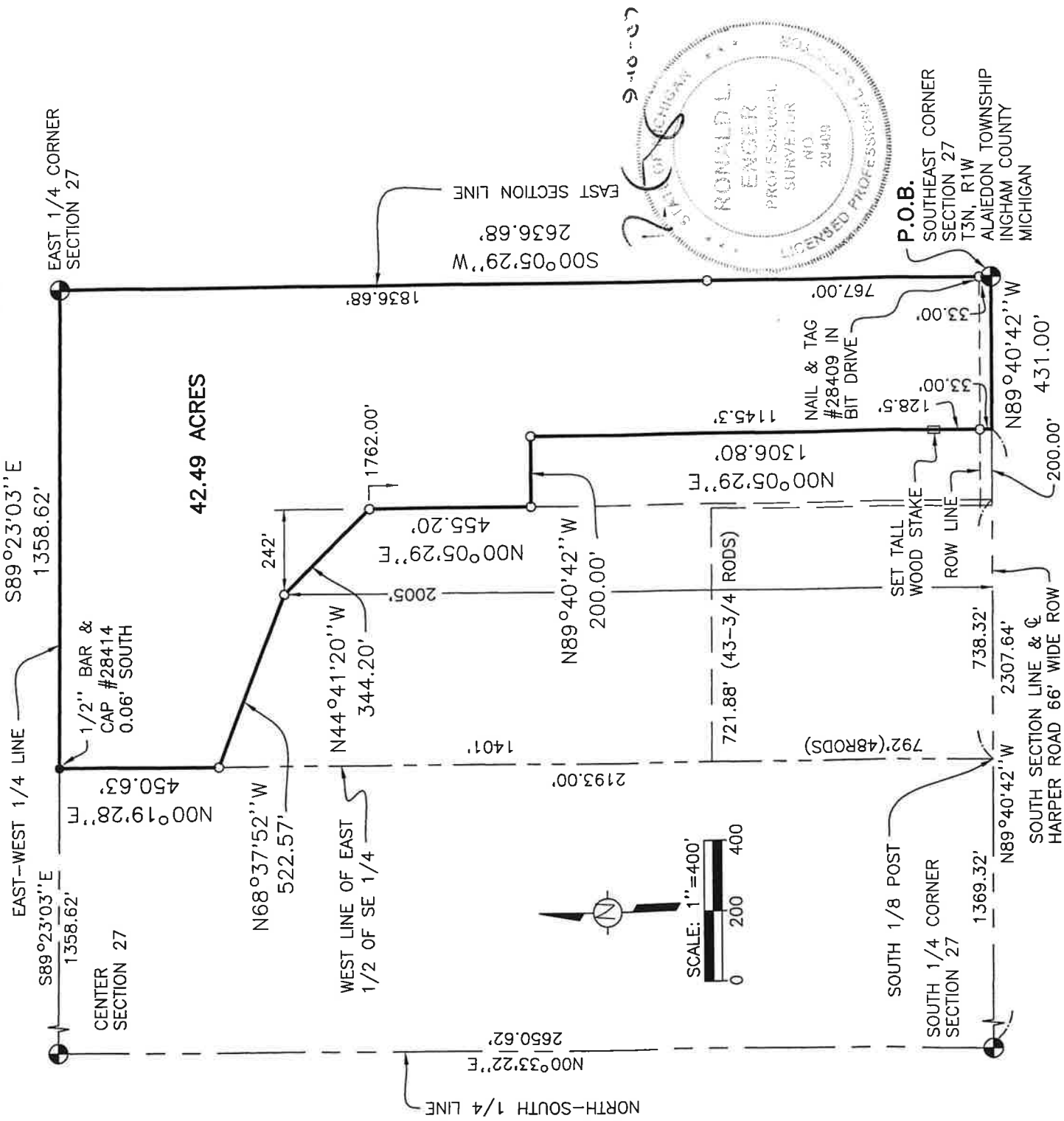

**LEGEND**

1. Bearings are relative and are based on the South line of the SE 1/4 of Section 27, T3N, R1W, which was assumed to bear N 89°40'42" W.
2. All dimensions are in feet.
3. — indicates boundary of described parcel.
4. -x-x-x- indicates old fence line.
5. — indicates distance not to scale.
6. o indicates a set 5/8 inch diameter by 24 inch long rebar with cap imprinted "LS 28409", unless otherwise noted.
7. • indicates a found surveyor's marker as noted.

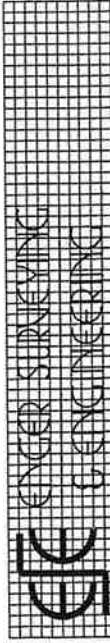

805 N. CEDAR PO BOX 87  
 MASON, MICHIGAN 48854-0087  
 517-676-6565

SE 1/4 Section 27, T3N, R1W  
 Alaledon Twp., Ingham Co., Michigan

September 10, 2007

Job No. 33-2136  
 Sheet 1 of 3

**CERTIFICATE OF SURVEY**

For: Dan May

**LEGAL DESCRIPTION -**

A parcel of land in the Southeast 1/4 of Section 27, T3N, R1W, Alaiedon Township, Ingham County, Michigan; the surveyed boundary of said parcel being described as BEGINNING at the Southeast Corner of Section 27, T3N, R1W, Michigan Meridian; thence N 89°40'42" W, along the South Section line, 431.00 feet; thence N 00°05'29" E, 1306.80 feet; thence N 89°40'42" W, 200.00 feet; thence N 00°05'29" E, 455.20 feet; thence N 44°41'20" W, 344.20 feet; thence N 68°37'52" W, 522.57 feet; thence N 00°19'28" E, along the West line of the East 1/2 of the Southeast 1/4, 450.63 feet; thence S 89°23'03" E, along the East-West 1/4 line, 1358.62 feet to the East 1/4 Corner of Section 27; thence S 00°05'29" W, along the East Section line, 2636.68 feet to the point of beginning; said parcel contains 42.49 acres.

**CORNERS OF THE UNITED STATES PUBLIC LAND SURVEY**

Section 27, T3N, R1W, Alaiedon Township, Ingham County, Michigan

**H-10 Center Section 27 Recorded Liber 8 Page 172**

3/4" standard remon. bar & P.A. 345 cap #30090	East	15.13'
Nail & tag #28414 N/S wood corner post	S60°E	22.68'
Nail & tag #28414 SW/S Sq. wood post	S45°E	29.66'
Nail & tag #28414 W/S wood post	S15°E	64.89'

**H-11 South 1/4 Corner Section 27 Recorded Liber 8 Page 475**

3/4" standard remon. bar & P.A. 345 cap #30090 in mon. box	Az.01°	20.88'
Nail & tag #30090 E/S anchor post	Az.54°	42.18'
Nail & tag #30090 SE/S 20" Willow	Az.66°	63.67'
Nail & tag #30090 SE/S 12" Willow	Az.210°	52.16'

**I-10 East 1/4 Corner Section 27 Recorded Liber 8 Page 174**

3/4" standard remon. bar in 1" pipe in bucket of concrete	Az.85°	26.46'
Nail & tag #28414 S/S 36" Maple	Az.135°	45.60'
Nail & tag #28414 SW/S 24" Maple	Az.200°	66.20'
Nail & tag #30090 NW/S 32" Maple	Az.270°	31.12'

**I-11 Southeast Corner Section 27 Recorded Liber 8 Page 479**

3/4" standard remon. bar & P.A. 345 cap #30090 in mon. box	Az.83°	114.20'
Nail & tag #18998 S/S 48" Oak	Az.168°	77.13'
Nail & tag #18998 W/S 10" Cherry	Az.235°	59.72'
Nail & tag #25828 N/S P. Pole	Az.349°	35.87'



805 N. CEDAR PO BOX 87  
MASON MI, 48854-0087  
517-676-6565

SE 1/4 Section 27, T3N, R1W  
Alaiedon Twp., Ingham Co., Michigan

September 10, 2007

Job No. 33-2136  
Sheet 2 of 3

## CERTIFICATE OF SURVEY

For: Dan May

### CERTIFICATE OF SURVEY

I hereby certify to the party named hereon, that we have, at his direction, surveyed a parcel of land previously described in a Commitment for Title Insurance as:

The East 1/2 of the Southeast 1/4 of Section 27, T3N, R1W, Alaiedon Township, Ingham County, Michigan except a parcel of land out of the Southwest corner thereof 48 rods North and South by 43 3/4 rods East and West, and also further excepting commencing on the South Section line of said Section 27, at a point 738.32 feet East of the South 1/8 post of the Southeast 1/4 of said Section, and running thence North parallel to the East Section line 1762 feet, thence Northwesterly 344.2 feet to a point 256 feet West and 1992 feet North of beginning, thence Northwesterly 522.57 feet to the East 1/8 line of said Section at a point 2193 feet North of the South 1/8 post, thence South 1401 feet, thence East 43.75 rods, thence South to Section line, thence East to the place of beginning, except commencing on the South line of Section 27, T3N, R1W, Alaiedon Township, Ingham County, Michigan at a point 738.32 feet East of the South 1/8 post of the Southeast 1/4 of said Section; thence North parallel to the East Section line 1306.8 feet; thence East 200 feet; thence South 1306.8 feet to the Section line; thence West 200 feet to the place of beginning.

that we performed the fieldwork for this survey on September 5 and 6, 2007; that we determined the size and shape of the Southeast 1/4 of Section 27, T3N, R1W and subdivided it according to Section 3-89 of the 1973 Manual of Surveying Instructions, US Department of the Interior, Bureau of Land Management; that we determined that the East 1/2 of the SE 1/4 is larger than the nominal 80 acres and contains 82.67 acres; that to determine the location of the angle point in the north line of the second exception we held the described locations for the NW and NE corners of the exception and put the angle point at the intersection of the described distance from its respective corner and note that the angle point as determined by us does not fall at 1992 feet North and 256 feet West of the beginning of the description for that exception, but, however it is located at what appears to be a reasonable location in the hedgerow or berm alongside the sod field; we acknowledge that there are other positions that could be construed for this angle point which are around 14 feet west and 13 to 15 feet south of our determination; that we have found or set, as noted hereon, permanent markers at all corners and angle points of the boundary of the parcel; and that a concise description of the parcel is given hereon.

This survey complies with the requirements of Act 132 of P.A. 1970.

This survey was performed with a ratio of closure on the unadjusted field observations of 1 in 5000.

*Ronald L. Enger* 9-10-07

Ronald L. Enger, LLS No. 28409.

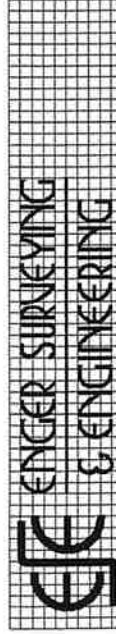

805 N. CEDAR PO BOX 87  
MASON MI, 48854-0087  
517-676-6565

SE 1/4 Section 27, T3N, R1W  
Alaiedon Twp., Ingham Co., Michigan

September 10, 2007

Job No. 33-2136  
Sheet 3 of 3