

PORTION OF IRON GATE LAKE ESTATES UNIT 3

Tax Area Code

102-14

52-00

IN SECTION 11, T47N, R5W, M.D.M.

RECORDED NOV. 21, 1968 IN T.M.B. 4 PAGE 140

NOTE: This map is for assessment purposes only and is not for the intent of interpreting legal boundary rights, zoning regulations and/or legality of land division laws.

PAGE 11

PAGE 12

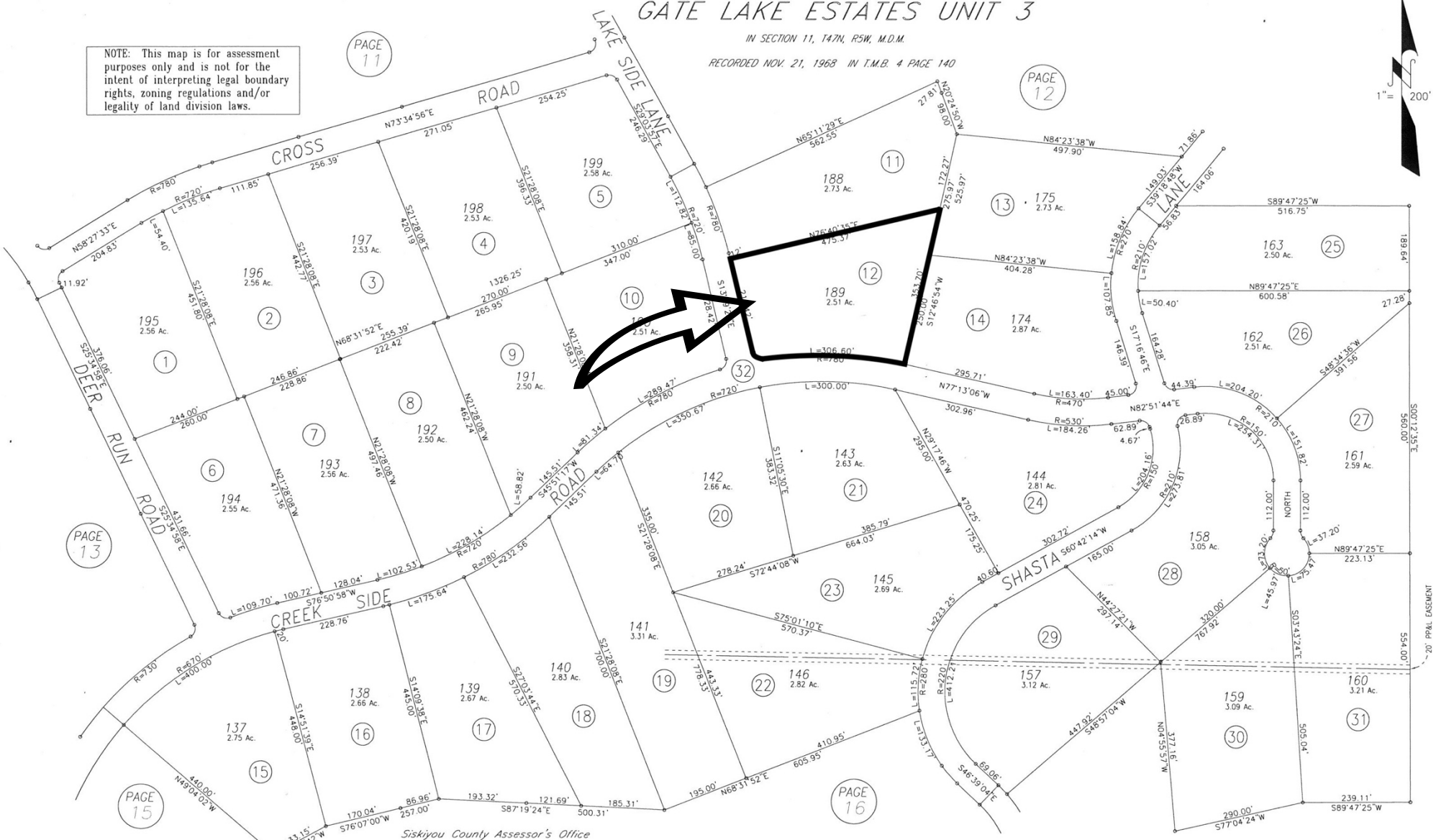
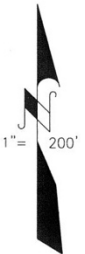

PAGE 13

PAGE 15

PAGE 16

Siskiyou County Assessor's Office
March 1969
AutoCAD 2005

CAD/jac