

**PLAT SHOWING:**

100.00 acres of land out of various Original Surveys in Edwards County, Texas. The said 100.00 acre tract being comprised of a part of the lands described as 1502.34 acres in a deed from Bobby Gene Cassity, Sr. as Independent Administrator of the Estate of Bobby Gene Cassity, Jr., to Christopher Carr Robinson, dated "\_\_\_ October 2014", and recorded in Volume 331, Page 35 of the Official Public Records of Edwards County, Texas, and all of the lands described as 1.67 acres and all of the lands described as 1.15 acres in a deed from Frank Carlton Weldon, et al, to NSHE TX Berlinite, LLC, dated March 4, 2016 and recorded in Volume 345, Page 254 of the Official Public Records of Edwards County, Texas.



Scale 1" = 400'

- - set 1/2" iron stake
- ⊕ - found iron stake
- ⊙ - fence corner post
- - unmarked point

basis of bearings - GPS readings

- electrical line
- fence
- telephone line
- survey line
- boundary line

Line	Bearing	Distance
1	N 32°18'W	174.04'
2	S 75°47'W	43.91'
3	N 24°25'W	71.85'
4	S 14°27'E	79.50'
5	S 24°49'E	124.10'
6	S 8°09'W	75.29'
7	N 65°27'W	198.90'
8	N 43°50'W	16.98'

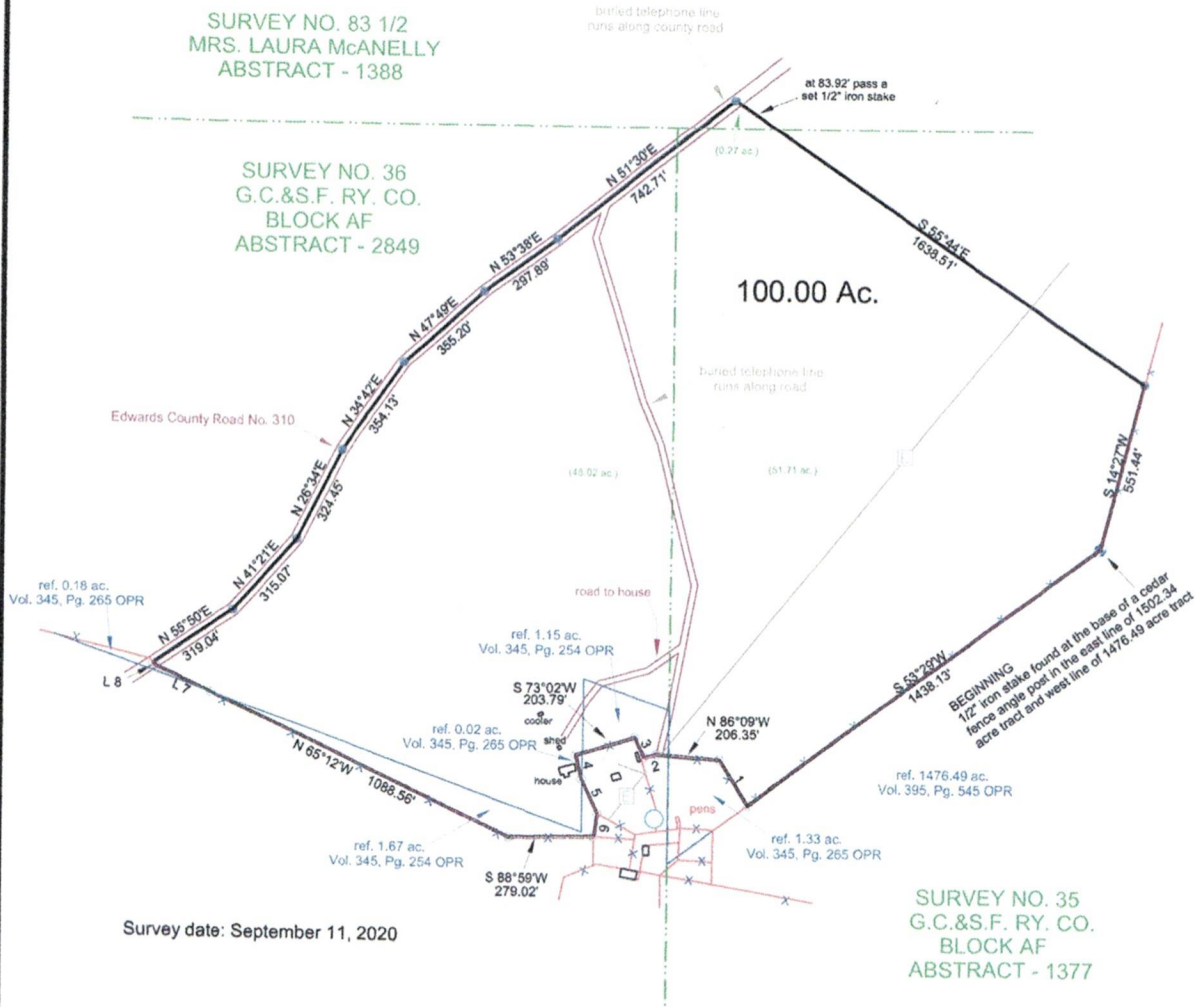

Survey date: September 11, 2020

I, Benge L. Bushong certify that this survey was made on the ground, under my supervision, on the date shown.

*B. Bushong*  
 Benge L. Bushong  
 R.P.L.S. No. 5690  
 Firm# 10055200

