

○ DENOTES IRON PIN SET.
● DENOTES IRON PIN FOUND.

○ DENOTES NAIL & CAP SET.
● DENOTES NAIL & CAP FOUND.

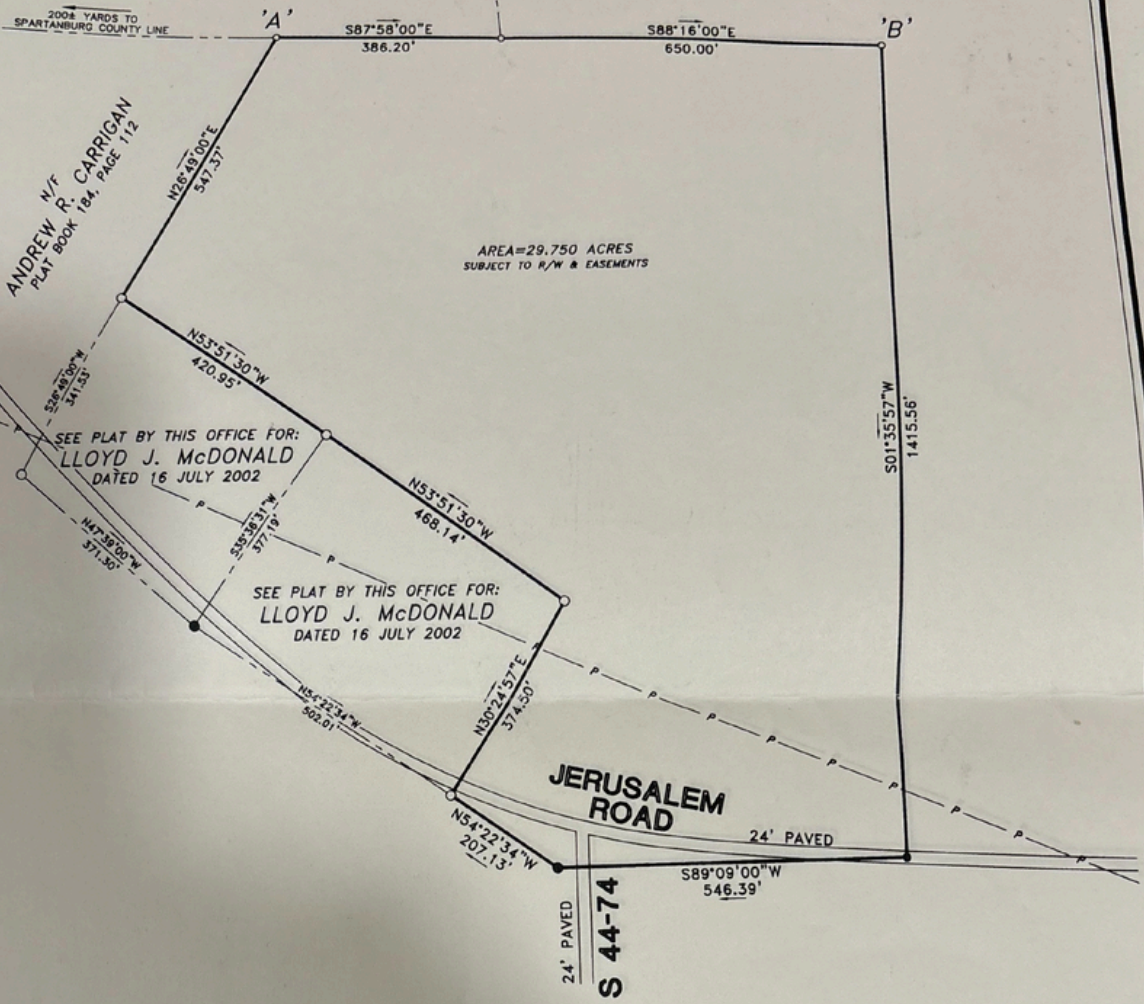

FROM 'A' TO 'B', THE BOUNDARY HAS NOT BEEN RESURVEYED. BOUNDARY INFORMATION COPIED FROM A PLAT FOR LLOYD J. McDONALD BY THIS OFFICE DATED 26 MAY 1980.

SURVEY FOR:

BEING A PORTION OF THE PROPERTY AS SHOWN ON A PLAT BY THIS OFFICE FOR LLOYD J. McDONALD DATED 26 MAY 1980. ALSO BEING A PORTION OF THE PROPERTY AS RECORDED IN PLAT BOOK 12, PAGE 113 IN UNION COUNTY.



LOCATION: 2 MILES EAST OF PACOLET	
COUNTY: UNION	STATE: SOUTH CAROLINA
DATE: 16 JULY 2002	BLOCK MAP: MIKE WEST
SHEET: 0	PARCEL: CHAD MEDFORD
SCALE: 1" = 200'	

I HEREBY CERTIFY TO: JOEL & SUZANNE STEWART
THAT TO THE BEST OF MY KNOWLEDGE, INFORMATION AND BELIEF, THE SURVEY SHOWN HEREON WAS MADE IN ACCORDANCE WITH THE REQUIREMENTS OF THE MINIMUM STANDARDS MANUAL FOR THE PRACTICE OF LAND SURVEYING IN SOUTH CAROLINA, AND MEETS OR EXCEEDS THE REQUIREMENTS OF A CLASS 'C' SURVEY AS SPECIFIED THEREIN.

NEIL R. PHILLIPS & COMPANY, INC. BY NEIL R. PHILLIPS AS PRESIDENT

THE CERTIFICATE(S) ABOVE SHALL ONLY APPLY IF THIS SHEET CONTAINS AN ORIGINAL SIGNATURE BY THE SURVEYOR AND THE SURVEYOR'S SEAL HAS BEEN EMBOSSED.

NEIL R. PHILLIPS & COMPANY, INC.
 TELE: (864) 576-2790 1116 BLACKSTOCK ROAD
 TELE: (864) 576-9665 MOORE, SOUTH CAROLINA 29369
 FAX: (864) 576-9424
 E-MAIL: chad@phillips-easier.com