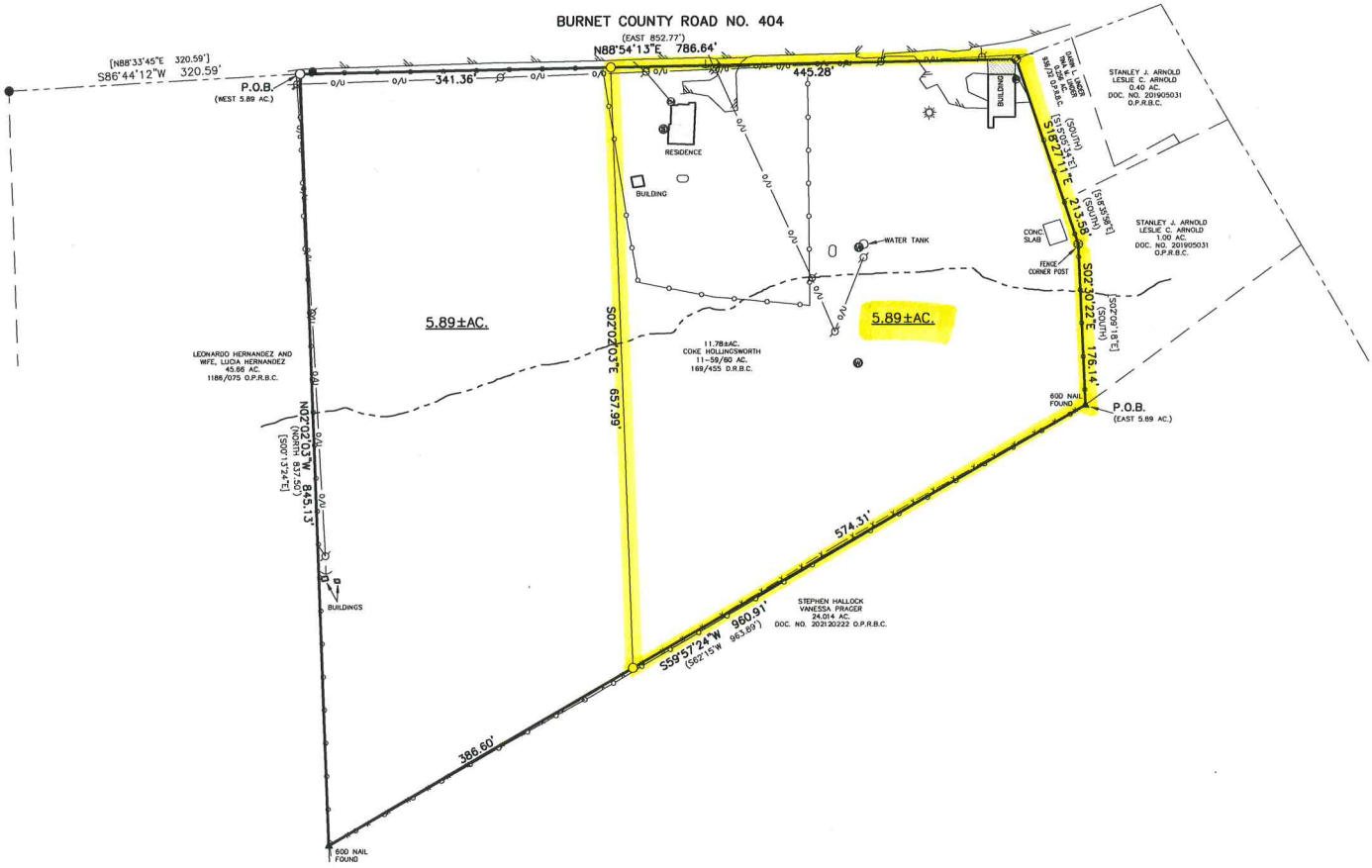
BURNET COUNTY ROAD NO. 404
(EAST 852.77')
N88°54'13"E 786.64'
[N88°33'45"E 320.59']
S86°44'12"W 320.59'
P.O.B.
(WEST 5.89 AC.)
341.36'
445.28'
RESIDENCE
BUILDING
BUILDING
WATER TANK
CONC. SLAB
FENCE CORNER POST
STANLEY J. ARNOLD
LESLIE C. ARNOLD
0.40 AC.
DOC. NO. 201905031
O.P.R.B.C.
STANLEY J. ARNOLD
LESLIE C. ARNOLD
1.00 AC.
DOC. NO. 201905031
O.P.R.B.C.
S18°27'11"E 213.58'
S02°30'22"E 176.14'
5.89±AC.
5.89±AC.
S02°02'03"E 657.99'
11.78±AC.
COKE HOLLINGSWORTH
11-59/60 AC.
169/455 D.R.B.C.
LEONARDO HERNANDEZ AND
WIFE, LUCIA HERNANDEZ
45.66 AC.
1186/075 O.P.R.B.C.
N02°02'03"W 845.13'
(NORTH 837.50')
[S00°13'24"E]
BUILDINGS
600 NAIL FOUND
P.O.B.
(EAST 5.89 AC.)
574.31'
S59°57'24"W 960.91'
(S62°15'W 963.89')
STEPHEN HALLOCK
VANESSA PRAGER
24.014 AC.
DOC. NO. 202120222 O.P.R.B.C.
386.60'
600 NAIL FOUND