

**SURVEY MAP OF:**

**LOTS 449 & 450, OF CLEAR LAKE PINES, SECTION FOUR, A SUBDIVISION IN FAYETTE COUNTY, TEXAS, ACCORDING TO THE MAP OR PLAT THEREOF, RECORDED IN VOLUME 1 PAGE 32, OF THE PLAT RECORDS OF FAYETTE COUNTY, TEXAS. LOCATED ON RED FOX LANE AT OTTO LANE.**

NOTE: This survey was prepared without the benefit of a title commitment, and all of the easements, restrictions, and other matters of record which affect this tract may not be shown hereon.

**LEGEND**

- ⊙ 3/8" Iron Rod Found
- ⊙ 1/2" Iron Rod Found
- x — Wire Fence
- - - Existing Utility Line
- ( ) Record Bearing & Distance

THE STATE OF TEXAS \* \*  
COUNTY OF FAYETTE

The undersigned does hereby certify that a survey was this day made on the ground of the property legally described hereon and is correct and that there are no boundary line conflicts, encroachments, shortages in area, overlapping of improvements, visible utility lines, or roads in place, except as shown hereon, and said property has access to and from a dedicated road. This property is located in Zone X (other areas-areas determined to be outside the 1% annual chance of flood) according to the Federal Emergency Management Agency Flood Insurance Rate Map 480815 0100 C, Dated October 17, 2006. THIS THE 17TH day of JUNE A D, 2013

BY   
Timothy D. Hearritge  
Reg. Professional Surveyor No. 5036

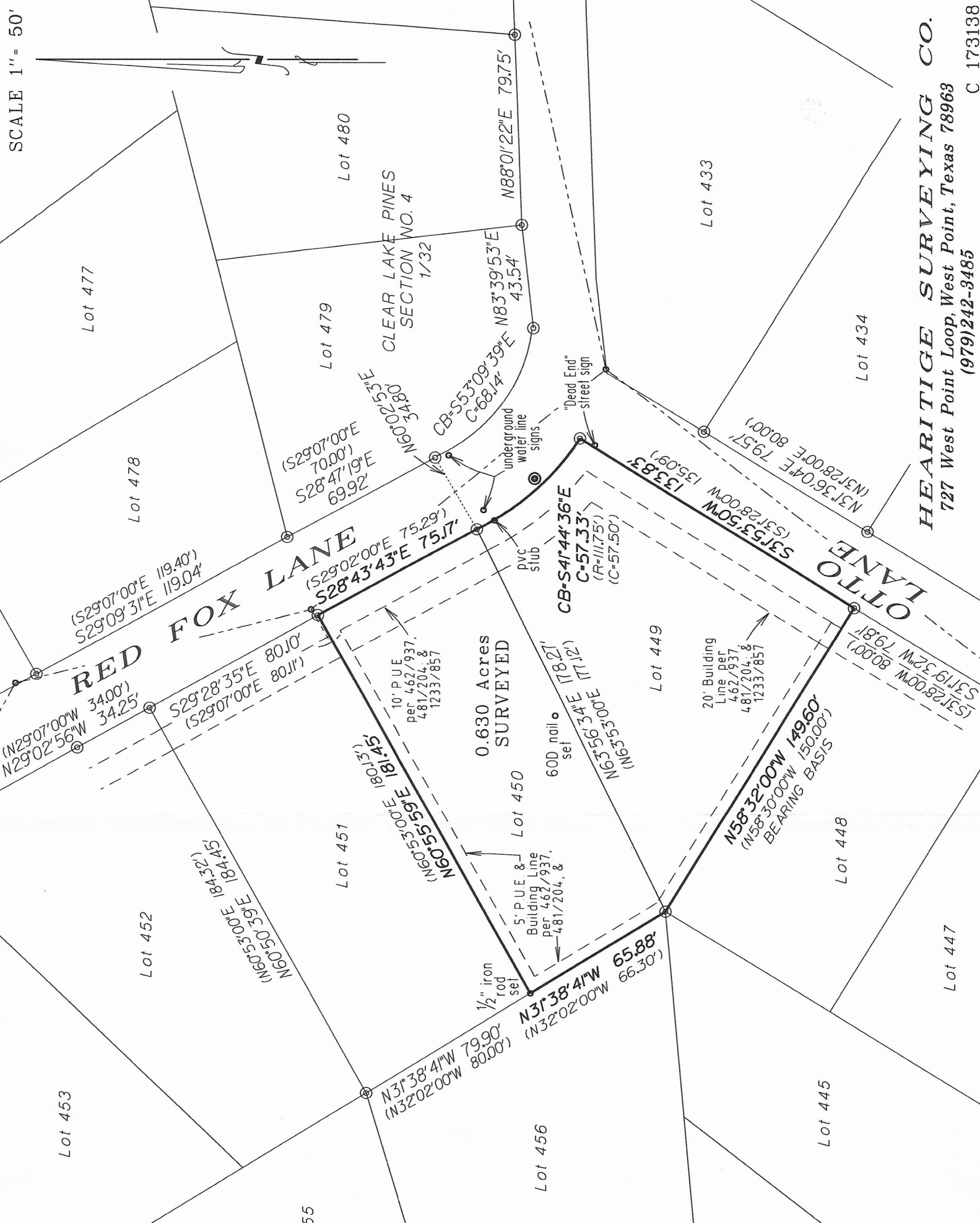

**HEARITGE SURVEYING CO.**  
727 West Point Loop, West Point, Texas 78963  
(979)242-3485 C 173138