

STATE OF OREGON  
COUNTY OF **YAMHILL**  
**CERTIFICATE OF WATER RIGHT**

**This Is to Certify, That MABEL C. KUYKENDALL**

of **Route 1, Box 175 A, Yamhill**, State of **Oregon**, has made proof to the satisfaction of the STATE ENGINEER of Oregon, of a right to the use of the waters of **North Yamhill River**

a tributary of **Yamhill River** for the purpose of **irrigation of 8.8 acres**

under Permit No. **32787** of the State Engineer, and that said right to the use of said waters has been perfected in accordance with the laws of Oregon; that the priority of the right hereby confirmed dates from **August 2, 1967**

that the amount of water to which such right is entitled and hereby confirmed, for the purposes aforesaid, is limited to an amount actually beneficially used for said purposes, and shall not exceed **0.02 cubic foot per second**

or its equivalent in case of rotation, measured at the point of diversion from the stream. The point of diversion is located in the **Lot 3 (NE $\frac{1}{4}$  SE $\frac{1}{4}$ )**, Section 6, T. 3 S., R. 4 W., W. M., 470 feet South and 2100 feet West from easterly SE Corner, Norris DLC 81.

The amount of water used for irrigation, together with the amount secured under any other right existing for the same lands, shall be limited to **one-eightieth** of one cubic foot per second per acre, or its equivalent for each acre irrigated and shall be further limited to a diversion of not to exceed **2 $\frac{1}{2}$  acre feet per acre** for each acre irrigated during the irrigation season of each year,

and shall

conform to such reasonable rotation system as may be ordered by the proper state officer.

A description of the place of use under the right hereby confirmed, and to which such right is appurtenant, is as follows:

0.6 acre Lot 2 (SE $\frac{1}{4}$  NE $\frac{1}{4}$ )  
0.2 acre SE $\frac{1}{4}$  NE $\frac{1}{4}$   
2.8 acres NE $\frac{1}{4}$  SE $\frac{1}{4}$   
Both as projected within Norris DLC 81  
5.2 acres Lot 3 (NE $\frac{1}{4}$  SE $\frac{1}{4}$ )  
Section 6  
T. 3 S., R. 4 W., W. M.

The right to the use of the water for the purposes aforesaid is restricted to the lands or place of use herein described.

WITNESS the signature of the State Engineer, affixed

this date. February 28, 1973

CHRIS L. WHEELER

State Engineer

RECEIVED  
2 1907

\*APPLICATION FOR PERMIT

CERTIFICATE NO. 39014

# To Appropriate the Public Waters of the State of Oregon

I, Michel C. Kuykendall  
(Name of applicant)  
 of Rt. 1 Box 175 A Yamhill Oregon  
(Mailing address)  
 State of Oregon, do hereby make application for a permit to appropriate the following described public waters of the State of Oregon, SUBJECT TO EXISTING RIGHTS:

If the applicant is a corporation, give date and place of incorporation

1. The source of the proposed appropriation is N Yamhill River  
(Name of stream)  
 a tributary of Willamette River

2. The amount of water which the applicant intends to apply to beneficial use is 23  
 cubic feet per second.  
(If water is to be used from more than one source, give quantity from each)

\*\*3. The use to which the water is to be applied is Irrigation  
(Irrigation, power, mining, manufacturing, domestic supplies, etc.)

4. The point of diversion is located 2150 ft. N and 210 ft. W from the S.E.  
(N. or S.) (E. or W.)  
 corner of Sec. 6  
(Section or subdivision)

(If preferable, give distance and bearing to section corner)

(If there is more than one point of diversion, each must be described. Use separate sheet if necessary)

being within the N.E. 1/4 N.E. 1/4 S.E. 1/4 of Sec. 6, Tp. 3 S.  
(Give smallest legal subdivision) (N. or S.)  
 R. 4 W, W. M., in the county of Yamhill  
(E. or W.)

5. The Pipeline to be 700  
(Main ditch, canal or pipe line) (Miles or feet)  
 in length, terminating in the N.W. 1/4 N.E. 1/4 S.E. 1/4 of Sec. 6, Tp. 3 S.  
(Smallest legal subdivision) (N. or S.)  
 R. 4 W, W. M., the proposed location being shown throughout on the accompanying map.  
(E. or W.)

## DESCRIPTION OF WORKS

### Diversion Works—

6. (a) Height of dam ..... feet, length on top ..... feet, length at bottom  
 ..... feet; material to be used and character of construction .....  
(Loose rock, concrete, masonry, rock and brush, timber crib, etc., wasteway over or around dam)

(b) Description of headgate .....  
(Timber, concrete, etc., number and size of openings)

(c) If water is to be pumped give general description 1/2 h.p. electric pump  
(Size and type of pump)  
(Size and type of engine or motor to be used, total head water is to be lifted, etc.)

\*A different form of application is provided where storage works are contemplated.

\*\*Application for permits to appropriate water for the generation of electricity, with the exception of municipalities, must be made to the Hydroelectric Commission. Either of the above forms may be secured, without cost, together with instructions by addressing the State Engineer, Salem, Oregon.

Canal System or Pipe Line—

7. (a) Give dimensions at each point of canal where materially changed in size, stating miles from headgate. At headgate: width on top (at water line) ..... feet; width on bottom ..... feet; depth of water ..... feet; grade ..... feet fall per one thousand feet.

(b) At ..... miles from headgate: width on top (at water line) ..... feet; width on bottom ..... feet; depth of water ..... feet; grade ..... feet fall per one thousand feet.

(c) Length of pipe, ..... ft.; size at intake, ..... in.; size at ..... ft. from intake ..... in.; size at place of use ..... in.; difference in elevation between intake and place of use, ..... ft. Is grade uniform? ..... Estimated capacity, ..... sec. ft.

8. Location of area to be irrigated, or place of use .....

Township North or South	Range E. or W. of Willamette Meridian	Section	Forty-acre Tract	Number Acres To Be Irrigated
3 S	4 W	6	NE 1/4 NE 1/4 SE 1/4	7.6
		6	NW 1/4 NE 1/4 SE 1/4	5.0
		6	SE 1/4 NE 1/4 S.E 1/4	0.7
		6	SE 1/4 S.E 1/4 NE 1/4	0.2
		6	SW 1/4 S.E 1/4 NE 1/4	4.0
				17.5

(If more space required, attach separate sheet)

(a) Character of soil silt loam  
 (b) Kind of crops raised hay & pasture

Power or Mining Purposes—

9. (a) Total amount of power to be developed ..... theoretical horsepower.  
 (b) Quantity of water to be used for power ..... sec. ft.  
 (c) Total fall to be utilized ..... feet.  
(Head)  
 (d) The nature of the works by means of which the power is to be developed .....

(e) Such works to be located in ..... of Sec. ....  
(Legal subdivision)

Tp. ...., R. ...., W. M. ....  
(No. N. or S.) (No. E. or W.)

(f) Is water to be returned to any stream? .....  
(Yes or No)

(g) If so, name stream and locate point of return .....

....., Sec. ...., Tp. ...., R. ...., W. M. ....  
(No. N. or S.) (No. E. or W.)

(h) The use to which power is to be applied is .....

(i) The nature of the mines to be served .....

10. (a) To supply the city of .....  
..... County, having a present population of .....  
(Name of)  
and an estimated population of ..... in 19.....

(b) If for domestic use state number of families to be supplied .....

(Answer questions 11, 12, 13, and 14 in all cases)

- 11. Estimated cost of proposed works, \$ 200.00
- 12. Construction work will begin on or before Started
- 13. Construction work will be completed on or before June 1 1968
- 14. The water will be completely applied to the proposed use on or before Aug. 1 1968

Mabel C. Kuykendall  
(Signature of applicant)

Remarks: .....

STATE OF OREGON, }  
County of Marion, } ss.

This is to certify that I have examined the foregoing application, together with the accompanying maps and data, and return the same for .....

In order to retain its priority, this application must be returned to the State Engineer, with corrections on or before ....., 19.....

WITNESS my hand this ..... day of ....., 19.....

STATE ENGINEER

By ..... ASSISTANT

PERMIT

STATE OF OREGON, }  
County of Marion, } ss.

This is to certify that I have examined the foregoing application and do hereby grant the same, SUBJECT TO EXISTING RIGHTS and the following limitations and conditions:

The right herein granted is limited to the amount of water which can be applied to beneficial use and shall not exceed .....0.22..... cubic feet per second measured at the point of diversion from the stream, or its equivalent in case of rotation with other water users, from North Yamhill River

The use to which this water is to be applied is irrigation

If for irrigation, this appropriation shall be limited to .....1/80th..... of one cubic foot per second or its equivalent for each acre irrigated and shall be further limited to a diversion of not to exceed 2 1/2 acre feet per acre for each acre irrigated during the irrigation season of each year.

and shall be subject to such reasonable rotation system as may be ordered by the proper state officer.

The priority date of this permit is .....August 2, 1967.....

Actual construction work shall begin on or before .....March 7, 1969..... and shall thereafter be prosecuted with reasonable diligence and be completed on or before October 1, 1969....

Complete application of the water to the proposed use shall be made on or before October 1, 1970....

WITNESS my hand this .....7th..... day of .....March....., 1968..

*Chris L. Wheeler*

STATE ENGINEER

Application No. 43878  
Permit No. 32787

PERMIT

TO APPROPRIATE THE PUBLIC WATERS OF THE STATE OF OREGON

This instrument was first received in the office of the State Engineer at Salem, Oregon, on the 2nd day of August, 1967, at 8:00 o'clock P.M.

Returned to applicant:

Approved:

March 7, 1968  
Recorded in book No. 32787 of Permits on page

CHRIS L. WHEELER  
STATE ENGINEER

Drainage Basin No. 2 page 90B3  
Fees

# T. 3 S. R. 4 W. W. M.

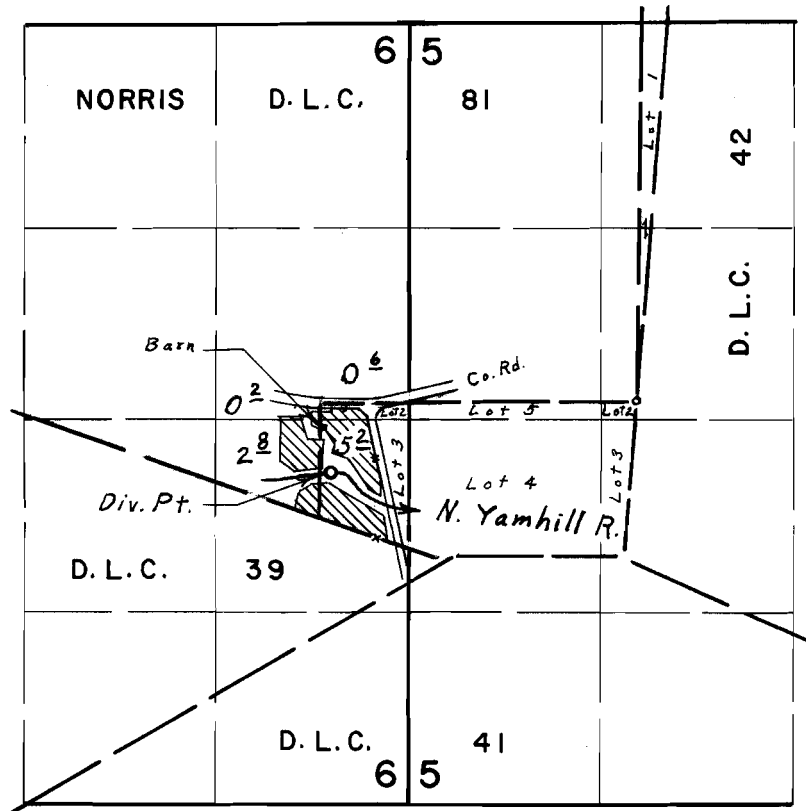

*Div. Pt. located 476' S. & 2100' W. from S.E. Cor. Norris D.L.C. 81*

## FINAL PROOF SURVEY UNDER

Application No. 43878 Permit No. 32787  
IN NAME OF

MABEL C. KUYKENDALL

Surveyed Nov. 17, 1971, by L. E. Gould.