

IRS ○ --- IRON ROD SET (1/2"x18" REBAR  
(ID CAP "SLS RLS2148, PLS 2929")  
OR AS NOTED  
SFPF △ --- STEEL FENCE POST FOUND

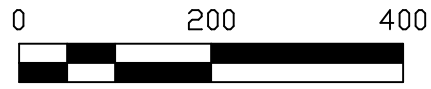

LINE	BEARING	DISTANCE
L1	N 38°21'49" W	44.24'
L2	N 16°53'12" W	54.11'
L3	N 48°33'55" W	178.30'
L4	N 03°27'03" W	46.40'
L5	N 38°17'59" W	73.19'
L6	N 29°25'01" W	76.70'
L7	N 43°08'04" W	184.44'
L8	N 22°13'27" W	212.38'
L9	N 01°56'26" W	299.01'
L10	N 00°11'05" E	90.37'
L11	N 37°13'41" W	38.28'
L12	N 11°53'29" W	63.86'
L13	N 22°57'12" E	23.16'
L14	N 15°29'01" W	34.37'
L15	N 01°01'20" E	100.58'
L16	N 22°24'04" E	23.66'
L17	N 54°37'20" W	65.42'
L18	N 68°08'09" W	36.18'
L19	N 42°42'22" W	35.96'
L20	N 01°06'45" E	66.37'
L21	N 56°04'24" W	15.13'
L22	N 78°34'41" W	32.26'
L23	N 42°42'29" W	20.81'
L24	N 32°35'44" W	59.85'
L25	N 65°46'10" W	54.44'
L26	N 36°23'36" W	79.76'
L27	N 48°32'35" W	94.37'
L28	N 62°51'32" W	107.45'
L29	S 52°51'51" W	28.06'
L30	N 61°59'58" W	54.85'
L31	N 71°22'34" W	86.87'
L32	N 31°03'44" W	66.91'
L33	N 45°16'28" E	24.85'
L34	N 00°18'19" W	77.10'
L35	N 15°38'41" E	64.46'
L36	N 26°13'24" W	45.12'
L37	N 88°15'25" W	110.05'
L38	N 16°12'56" W	45.76'
L39	S 87°41'58" W	37.41'
L40	S 53°48'55" W	39.74'
L41	N 86°16'13" W	91.37'
L42	N 04°16'56" W	77.28'
L43	N 86°55'39" E	46.83'
L44	N 82°14'36" E	76.37'
L45	N 75°26'40" E	58.60'
L46	N 72°56'46" E	106.55'
L47	N 66°26'26" E	78.73'
L48	N 60°27'24" E	61.52'
L49	N 53°36'03" E	55.09'
L50	N 52°57'48" E	70.59'
L51	N 38°23'22" E	115.86'
L52	N 49°45'20" E	136.67'
L53	N 44°53'31" E	215.74'
L54	N 53°42'02" E	70.36'
L55	N 63°57'29" E	29.41'
L56	N 65°20'58" E	34.88'
L57	N 76°26'43" E	55.18'
L58	N 87°22'56" E	62.03'
L59	S 82°35'57" E	159.10'
L60	S 89°12'03" E	70.41'
L61	N 80°38'00" E	47.76'
L62	N 74°42'23" E	89.69'
L63	N 71°02'05" E	117.31'
L64	N 64°30'11" E	123.05'
L65	N 56°25'53" E	58.63'
L66	N 44°18'50" E	54.98'
L67	N 36°22'41" E	115.14'
L68	N 42°04'31" E	63.29'
L69	N 52°33'19" E	53.82'
L70	N 63°59'40" E	60.62'
L71	N 70°52'27" E	34.30'

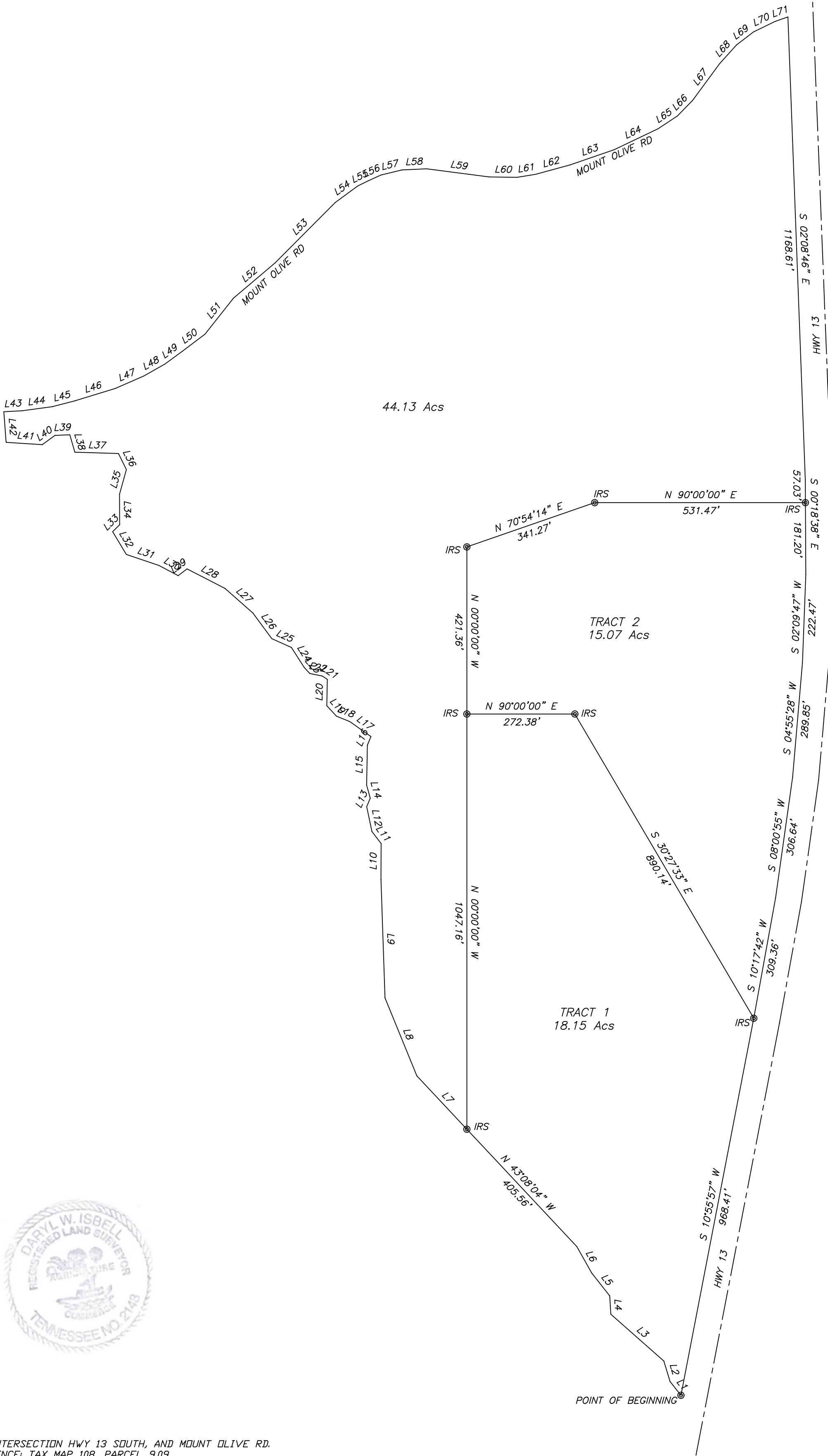

ADDRESS: INTERSECTION HWY 13 SOUTH, AND MOUNT OLIVE RD.  
MAP REFERENCE: TAX MAP 108, PARCEL 9.09  
DEED REFERENCE: BEING THAT TRACT OF LAND TRANSFERRED BY DEED  
TO JUSTIN MILLER AS FOUND IN DEED BOOK D45, PAGE 369 AS  
LOCATED IN THE REGISTER'S OFFICE OF PERRY CO., TN

I, DARYL W. ISBELL, LICENSED LAND SURVEYOR, DO HEREBY CERTIFY THAT THIS PLAT WAS PREPARED UNDER MY SUPERVISION AND IT'S MY OPINION THAT THIS SURVEY MEETS OR EXCEEDS THE STANDARDS OF PRACTICE FOR A CATEGORY I SURVEY AND THAT THE RATIO OF PRECISION OF THE UNADJUSTED SURVEY IS 1:10,000 AS SHOWN HEREON.

PARTITION SURVEY OF JUSTIN MILLER AND DAVID HUBERT 3rd CIVIL DISTRICT PERRY COUNTY, TN

SUPERIOR LAND SURVEYING, INC.  
BOUNDARY-MAPPING-TOPOGRAPHY  
2618 OTIS PLUNK RD.  
BETHEL SPRINGS, TN 38315  
731-610-4658  
JOB# 24258  
DATE OF SURVEY: DEC, 16, 2024

- GLOBAL POSITIONING SYSTEM NOTES:
- For boundary and topographic (if applicable) aspects of this survey, RTK GPS positional data was observed on/between the dates of 5-6-2021.
  - TOPCON HIPER V DUAL FREQUENCY RECEIVERS WERE USED.
  - Datum/Epoch: NAD83(2011) Epoch 2010.00
  - Published/Fixed Control Used: NONE
  - Geoid Model: Geoid18
  - Combined Scale Factor: 0.99994521
  - Positional accuracy of the GPS vectors does not exceed: Horizontal 0.06' - Vertical 0.08'