

I HEREBY STATE THAT TO THE BEST OF MY KNOWLEDGE, INFORMATION AND BELIEF, THE SURVEY SHOWN HEREON WAS MADE IN ACCORDANCE WITH THE REQUIREMENTS OF THE MINIMUM STANDARDS MANUAL FOR THE PRACTICE OF LAND SURVEYING IN SOUTH CAROLINA, AND MEETS OR EXCEEDS THE REQUIREMENTS FOR A CLASS A SURVEY AS SPECIFIED THEREIN. ALSO THERE ARE NO ENCROACHMENTS OR PROJECTIONS OTHER THAN SHOWN. THE PROPERTY DOES NOT LIE WITHIN A FLOOD PLAIN.

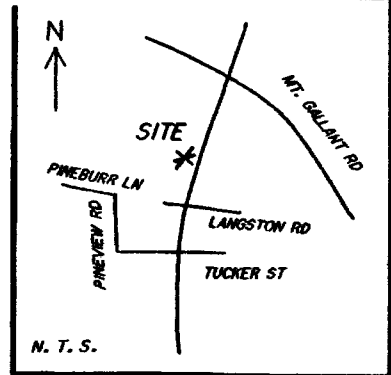

William C. White Jr. 7/14/02

WILLIAM C. WHITE JR. P.L.S. #11077

REFERENCES: DEED BOOK 1261 PG 264
DEED BOOK 4115 PG 287
PLAT BOOK 130 PAGE 108

OM- OLD MONUMENT
NM- NEW MONUMENT WITH ID CAP

NO NEW PROPERTY LINES CREATED BY THIS SURVEY

WALTER BLACKWOOD
TM 630-4-1-7
DB 2012 PG 237

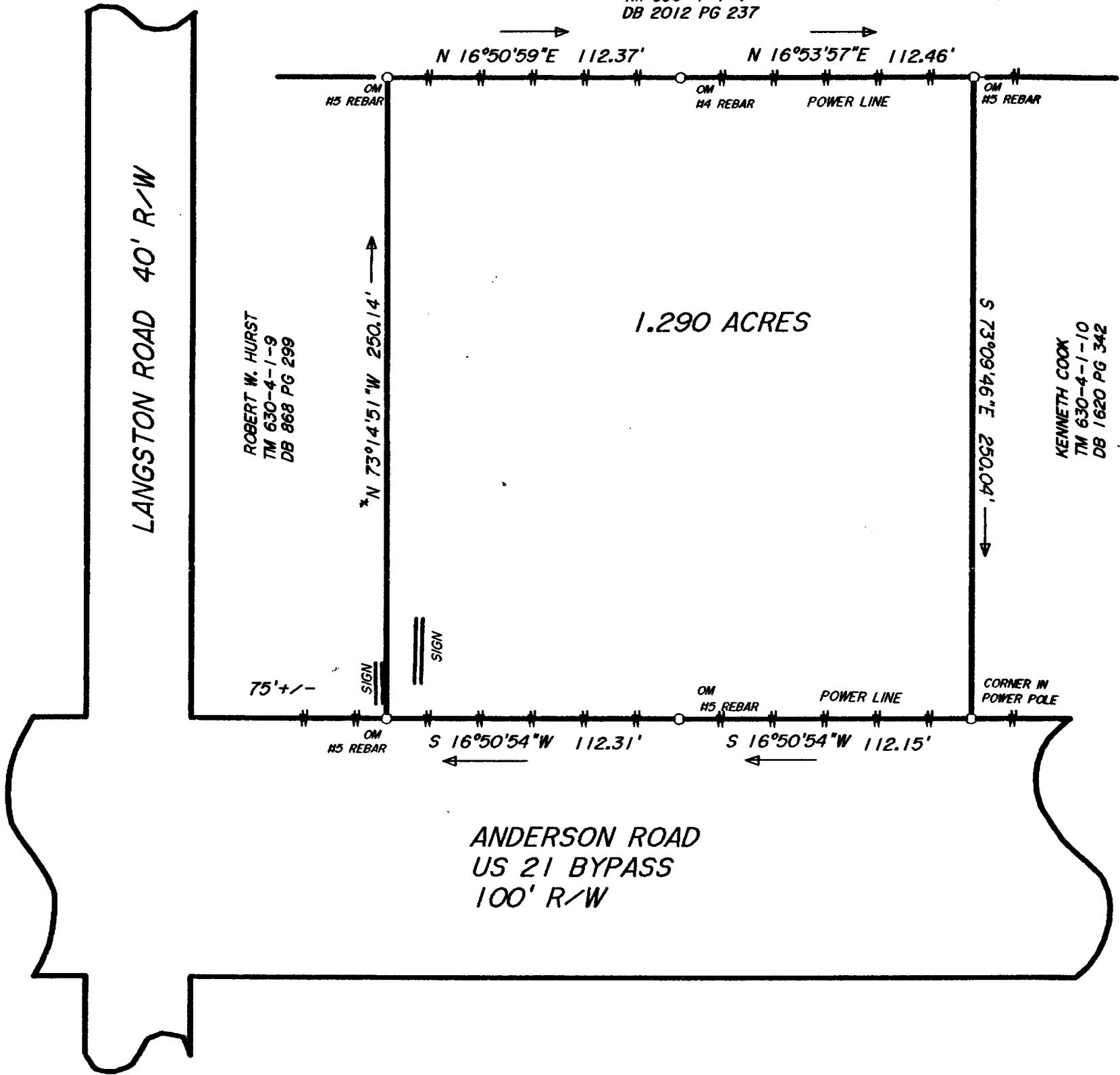

PLAT OF PROPERTY OF
B. GERALD KIMBRELL, JR.

ROCK HILL
SOUTH CAROLINA
JULY 3, 2002 SCALE 1" = 50'

000204485 BK: C-317 PG: 9
09/21/2004 02:05:01PM
David Hamilton, Clerk of Court
York County, SC
REC FEE:10.00

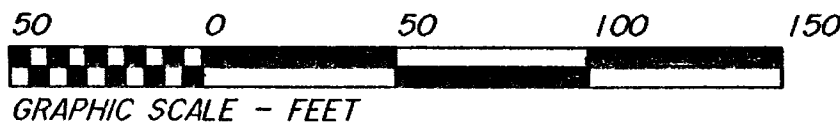

WHITE LAND SURVEYING
P. O. BOX 685
421 E. BLACK STREET
ROCK HILL S. C. 29731
(803) 327-5758