

- NOTES:
1. BEARINGS SHOWN HEREON ARE BASED ON TENNESSEE STATE PLANE COORDINATES.
  2. PARCEL NUMBERS PERTAIN TO DICKSON COUNTY TAX MAPS.
  3. BEARINGS AND DISTANCES ARE BASED ON AN ACTUAL FIELD SURVEY.
  4. UNDERGROUND UTILITY LOCATIONS WERE TAKEN FROM FIELD LOCATIONS AND/OR APPROPRIATE GOVERNING AGENCIES AND ARE APPROXIMATE. PRECISE LOCATION OF UNDERGROUND UTILITIES IS RECOMMENDED PRIOR TO ANY CONSTRUCTION ON THIS PROPERTY. CALL TN-ONECALL.
  5. NO ABSTRACT OF TITLE PROVIDED TO SURVEYOR. THERE MAY EXIST OTHER EASEMENTS (WRITTEN OR UNWRITTEN) OR DOCUMENTS OF RECORD THAT COULD AFFECT THIS PROPERTY.
  6. PROPERTY SUBJECT TO BELL HOLLOW ROAD.

- LEGEND
- PROPERTY CORNER FOUND
  - PROPERTY CORNER SET
  - UNMUNUMENTED POINT
  - TREE
  - PROPERTY LINE
  - N.T.S. NOT TO SCALE

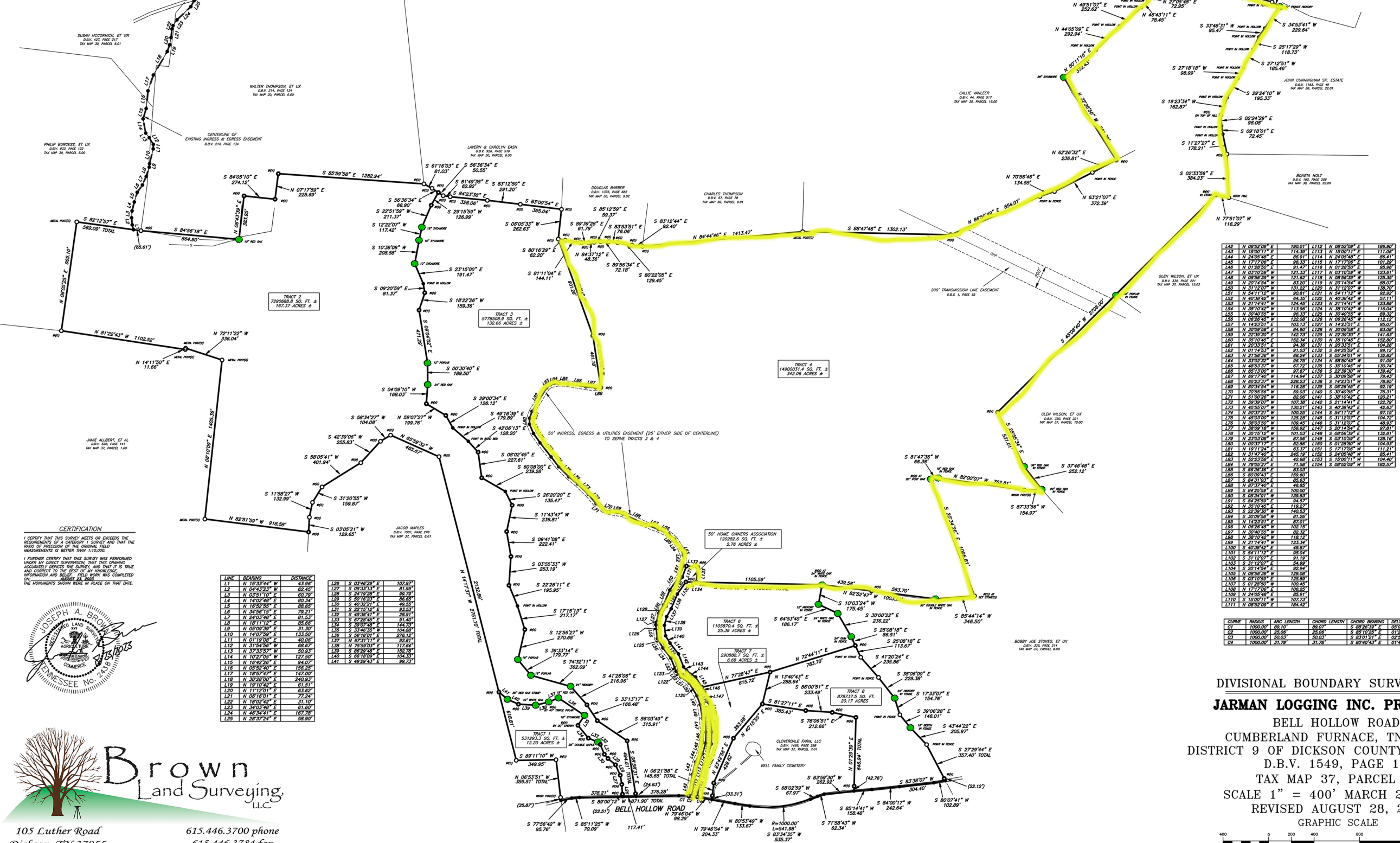

L22	N 08°52'09" E	190.01	L112	N 08°52'09" E	188.90
L43	N 15°00'11" E	111.09	L113	N 15°00'11" E	111.09
L44	N 24°05'48" E	86.91	L114	N 24°05'48" E	86.91
L45	N 17°17'06" E	88.33	L115	N 17°17'06" E	101.29
L46	N 01°28'02" E	91.47	L116	N 01°28'02" E	96.98
L47	N 03°10'58" W	121.35	L117	N 03°10'58" W	123.61
L48	N 08°56'09" W	121.62	L118	N 08°56'09" W	125.35
L49	N 20°14'54" W	83.20	L119	N 20°14'54" W	88.07
L50	N 31°12'07" W	131.22	L120	N 31°12'07" W	136.70
L51	N 34°11'12" W	90.81	L121	N 34°11'12" W	99.24
L52	N 40°38'42" W	64.39	L122	N 40°38'42" W	57.11
L53	N 21°14'41" W	124.45	L123	N 21°14'41" W	123.89
L54	N 38°10'42" W	113.98	L124	N 38°10'42" W	116.04
L55	N 30°40'26" W	86.33	L125	N 30°40'26" W	89.33
L56	N 08°29'45" W	120.68	L126	N 08°29'45" W	114.12
L57	N 14°23'51" E	103.19	L127	N 14°23'51" E	85.07
L58	N 30°09'58" W	68.90	L128	N 30°09'58" W	63.09
L59	N 22°39'50" E	142.73	L129	N 22°39'50" E	141.63
L60	N 35°10'42" E	152.34	L130	N 35°10'42" E	152.80
L61	N 30°33'51" E	94.38	L131	N 30°33'51" E	104.29
L62	N 01°14'53" W	81.03	L132	N 01°14'53" W	89.12
L63	N 21°56'58" W	65.24	L133	N 21°56'58" W	132.82
L64	N 33°02'52" W	96.75	L134	N 33°02'52" W	91.09
L65	N 48°53'05" W	87.22	L135	N 48°53'05" W	136.74
L66	N 48°13'00" W	92.87	L136	N 48°13'00" W	139.42
L67	N 68°17'40" W	114.34	L137	N 68°17'40" W	79.43
L68	N 65°33'37" W	228.23	L138	N 65°33'37" W	78.95
L69	N 82°34'54" W	116.28	L139	N 82°34'54" W	92.19
L70	N 70°55'58" W	58.03	L140	N 70°55'58" W	78.31
L71	N 51°00'28" W	62.06	L141	N 51°00'28" W	129.21
L72	N 39°39'07" W	102.38	L142	N 39°39'07" W	122.79
L73	N 45°55'03" W	126.71	L143	N 45°55'03" W	42.83
L74	N 50°32'21" W	100.25	L144	N 50°32'21" W	97.15
L75	N 45°03'00" W	128.28	L145	N 45°03'00" W	104.72
L76	N 38°39'07" W	120.68	L146	N 38°39'07" W	49.13
L77	N 38°09'18" W	158.82	L147	N 38°09'18" W	87.81
L78	N 35°19'13" W	101.03	L148	N 35°19'13" W	121.81
L79	N 23°03'08" W	87.56	L149	N 23°03'08" W	128.16
L80	N 00°37'17" W	52.86	L150	N 00°37'17" W	104.93
L81	N 19°11'12" E	63.17	L151	N 19°11'12" E	111.21
L82	N 31°47'40" E	245.19	L152	N 31°47'40" E	85.41
L83	N 52°23'38" E	43.28	L153	N 52°23'38" E	104.40
L84	N 79°05'27" E	71.56	L154	N 79°05'27" E	182.57
L85	N 86°38'46" E	83.03	L155	N 86°38'46" E	189.40
L86	N 80°29'41" E	159.63	L156	N 80°29'41" E	48.87
L87	N 84°31'03" E	65.63	L157	N 84°31'03" E	84.57
L88	N 87°39'58" E	46.85	L158	N 87°39'58" E	100.00
L89	N 84°25'29" E	100.00	L159	N 84°25'29" E	136.83
L90	N 85°34'01" E	136.83	L160	N 85°34'01" E	84.57
L91	N 84°25'29" E	84.57	L161	N 84°25'29" E	102.15
L92	N 85°10'45" E	118.27	L162	N 85°10'45" E	118.27
L93	N 82°39'50" E	143.63	L163	N 82°39'50" E	82.94
L94	N 30°09'58" W	81.26	L164	N 30°09'58" W	128.89
L95	N 14°23'51" E	82.01	L165	N 14°23'51" E	128.89
L96	N 08°29'45" W	102.15	L166	N 08°29'45" W	102.15
L97	N 30°40'26" W	82.32	L167	N 30°40'26" W	116.73
L98	N 38°10'42" W	116.73	L168	N 38°10'42" W	116.73
L99	N 21°14'41" W	123.54	L169	N 21°14'41" W	123.54
L100	N 40°38'42" W	48.87	L170	N 40°38'42" W	89.04
L101	N 54°11'12" W	99.04	L171	N 54°11'12" W	104.40
L102	N 31°12'07" W	91.19	L172	N 31°12'07" W	106.25
L103	N 17°17'06" E	106.25	L173	N 17°17'06" E	106.25
L104	N 20°14'54" W	92.94	L174	N 20°14'54" W	92.94
L105	N 08°56'09" W	128.89	L175	N 08°56'09" W	128.89
L106	N 03°10'58" W	123.61	L176	N 03°10'58" W	123.61
L107	N 01°28'02" E	100.45	L177	N 01°28'02" E	100.45
L108	N 17°17'06" E	106.25	L178	N 17°17'06" E	106.25
L109	N 24°05'48" E	85.91	L179	N 24°05'48" E	85.91
L110	N 15°00'11" E	104.40	L180	N 15°00'11" E	104.40
L111	N 08°52'09" E	188.90	L181	N 08°52'09" E	188.90

CURVE	RADIUS	ARC LENGTH	CHORD LENGTH	CHORD BEARING	DELTA ANGLE
C1	1000.00'	89.70'	89.07'	S 88°26'39" E	05°08'18"
C2	1000.00'	25.09'	25.03'	S 87°00'00" E	03°20'00"
C3	1000.00'	50.03'	50.03'	S 83°07'21" E	02°52'00"
C4	1000.00'	31.79'	31.78'	S 82°40'43" E	01°49'18"

CERTIFICATION

I CERTIFY THAT THIS SURVEY MEETS OR EXCEEDS THE REQUIREMENTS OF A CATEGORY 1 SURVEY AND THAT THE ACCURACY OF THE SURVEY IS BASED ON THE MEASUREMENTS SHOWN HEREON.

I FURTHER CERTIFY THAT THIS SURVEY WAS PERFORMED UNDER MY DIRECT SUPERVISION, THAT THIS DRAWING ACCURATELY DEPICTS THE SURVEY, AND THAT IT IS TRUE AND CORRECT TO THE BEST OF MY KNOWLEDGE, INFORMATION AND BELIEF. FIELD WORK WAS COMPLETED AUGUST 24, 2023.



**Brown Land Surveying, LLC**

105 Luther Road  
Dickson, TN 37055

615.446.3700 phone  
615.446.3784 fax

brownsurvey@bellsouth.net

DIVISIONAL BOUNDARY SURVEY FOR:

**JARMAN LOGGING INC. PROPERTY**

BELL HOLLOW ROAD  
CUMBERLAND FURNACE, TN 37051  
DISTRICT 9 OF DICKSON COUNTY, TENNESSEE  
D.B.V. 1549, PAGE 1763  
TAX MAP 37, PARCEL 7.02  
SCALE 1" = 400' MARCH 20, 2020  
REVISED AUGUST 28, 2023  
GRAPHIC SCALE

( IN FEET )  
1 inch = 400 ft.

JOB# 20-0101