

Doc ID: C051233001 Type: PLA  
Filed: 10/01/1998 at 11:41:00 AM  
Fee Amt: Page 1 of 1  
Houston, Ga. Clerk Superior Court  
Carolyn V. Sullivan Clerk  
55 PG 2

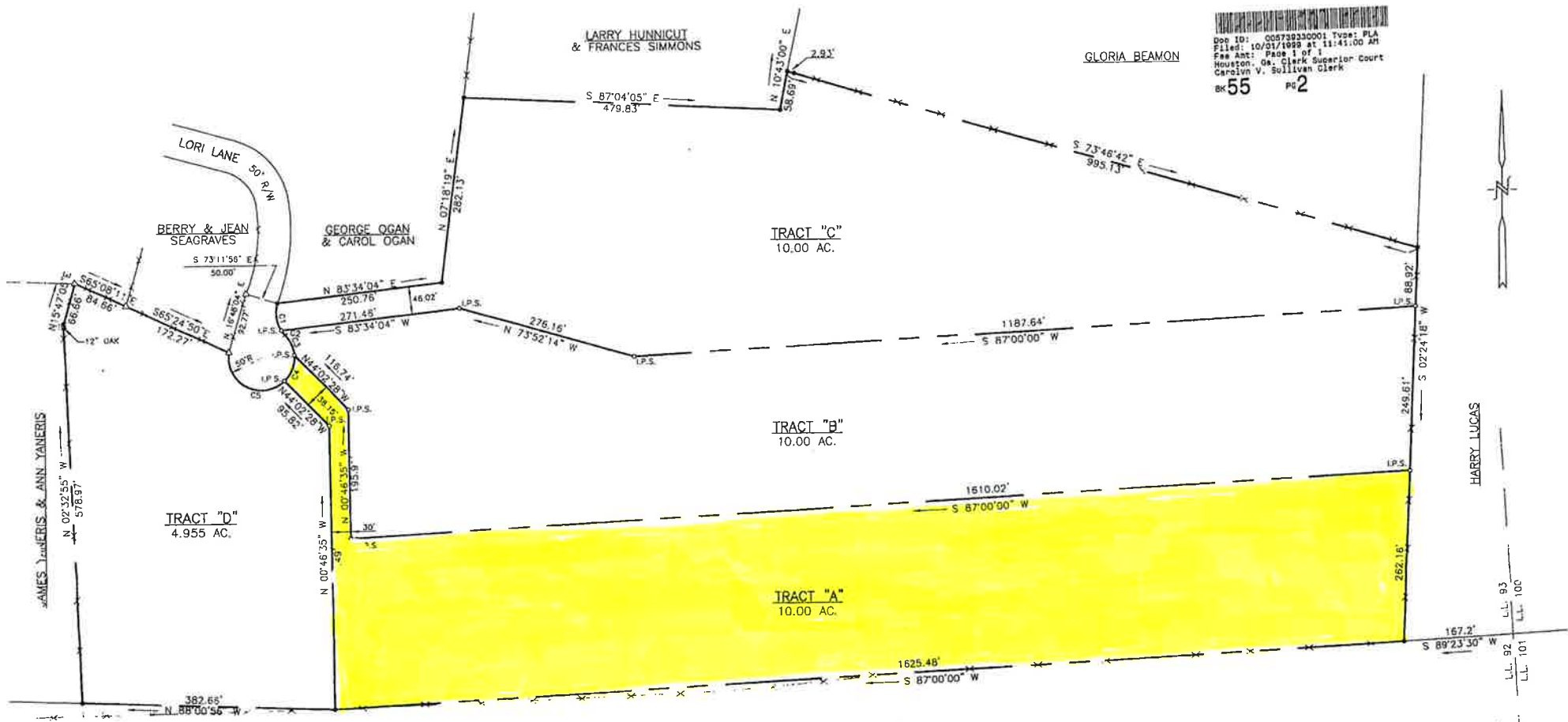

CURVILINEAR LOT DATA				
CURVE No.	RAD	ARC	CHORD	BEARING
C1	50.00	43.39	42.04	N 08°03'42" W
C2	50.00	8.97	8.99	N 38°03'40" W
C3	50.00	34.41	33.74	N 23°28'51" W
C4	50.00	43.39	42.04	N 21°05'53" E
C5	50.00	126.24	95.29	S 01°43'53" E

- NOTES:
- DENOTES EXISTING IRON MARKERS
  - LP.S. ○ DENOTES IRON PIN TO BE SET (1/2" REBAR)
  - △--- DENOTES FENCE POST
  - x--- DENOTES WIRE FENCE

Approved  
9/15/99  
Houston County Planning Commission  
Secretary



"THE UNDERSIGNED HEREBY CERTIFIES THAT HE IS THE OWNER OF THE LAND SHOWN ON THIS PLAT AND THAT HE ACKNOWLEDGES THIS PLAT AND ALLOTMENT TO BE HIS FREE ACT AND DEED."  
9/15/99  
DATE  
*K. Thomas Hall, atty.*  
OWNER'S SIGNATURE

IN MY OPINION, THIS PLAT IS A CORRECT REPRESENTATION OF THE LAND PLATTED AND HAS BEEN PREPARED IN CONFORMITY WITH THE MINIMUM STANDARDS AND REQUIREMENTS OF LAW.  
*Shirley D. Waddle*  
REG. LAND SURVEYOR



SUBMISSION SURVEY

PROPERTY OF  
BERRY SEGRAVES & JEAN SEGRAVES

IN LAND LOT 93  
HOUSTON COUNTY  
NOVEMBER 4, 1996

TENTH DISTRICT  
GEORGIA  
SCALE: 1" = 92'

**WADDLE & COMPANY**  
104 MEADOWRIDGE DR. WARNER ROBINS, GA  
BUS (912) 923-2763 FAX (912) 923-7144

REFERENCE:  
1. PLAT OF SURVEY FOR CLAUDE S. DAVIS  
DATED FEBRUARY 10, 1975 BY BROXTON SURVEYING CO.

THIS MAP HAS BEEN CALCULATED FOR CLOSURE AND IS FOUND TO BE ACCURATE WITHIN ONE FOOT IN 35,068 FEET.