Land for Sale Ben Wheeler TX 83.241 acres

Van Zandt County, Texas, 83.241 AC +/-

United Country Real Estate
Legacy Land Company

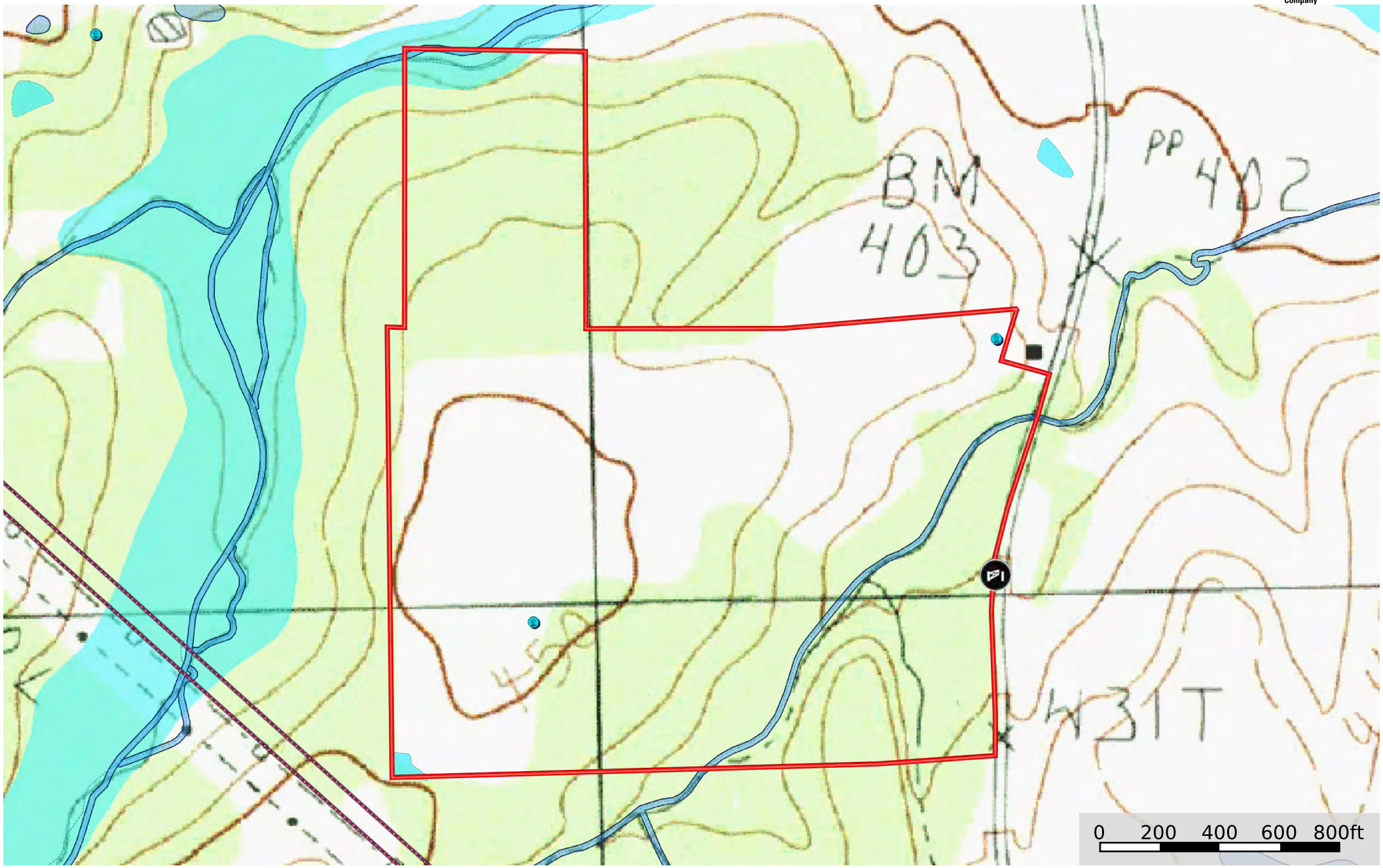

Gate | Boundary | 100 Year Floodplain | 500 Year Floodplain | Floodway | Special | Unmapped/ Not Included | Wetlands | Riparian | Stream, Intermittent | River/Creek | Water Body | Water Wells | Voltage Unavailable

Voltage 0 - 99 KV | Voltage 100 - 161 KV | Voltage 220 - 287 KV | Voltage 345 KV | Voltage 500 KV | Voltage 735 KV+ | Crude Oil | Natural Gas | Other

Carroll Bobo
P: 9035302475 https://investintexasbuyland.com/ 221 S College Ave, Tyler TX 75702

The information contained herein was obtained from sources deemed to be reliable.
Land id™ Services makes no warranties or guarantees as to the completeness or accuracy thereof.