

DRAWN BY: d.a.s. DATE: 24
 CHECKED BY: d.a.s. DRAWING NO: - 7.50 ac. Tr.
 JOB NO: S-24-7511 SHEET 1 of 1

LINE TABLE		
LINE	BEARING	LENGTH
L18	N 15°44'53" E	111.31'
L19	S 00°47'46" E	44.68'
L20	S 09°13'19" W	93.87'
L21	N 85°49'40" W	110.09'
L22	S 75°12'38" W	73.86'
L23	S 44°19'56" W	46.23'
L24	S 24°12'26" W	91.46'
L25	S 61°56'56" W	99.55'
L26	S 82°49'35" W	77.17'
L27	S 83°11'49" W	100.27'
L28	S 46°01'18" W	192.34'
L29	N 86°56'59" W	249.68'

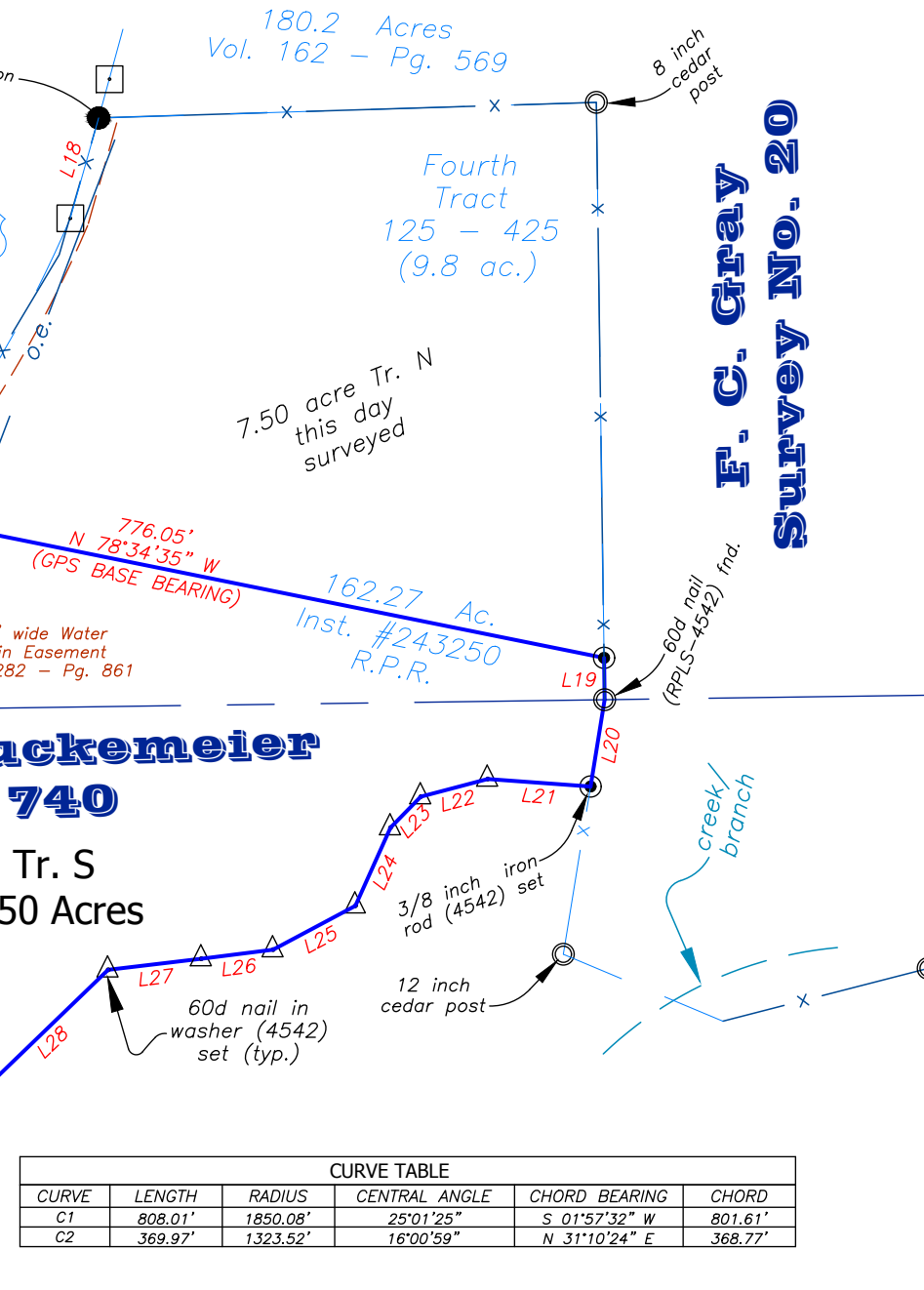

F. C. Gray
Survey No. 20

CURVE TABLE					
CURVE	LENGTH	RADIUS	CENTRAL ANGLE	CHORD BEARING	CHORD
C1	808.01'	1850.08'	25°01'25"	S 01°57'32" W	801.61'
C2	369.97'	1323.52'	16°00'59"	N 31°10'24" E	368.77'

NOTE: A Title Commitment/Schedule B was not available for this survey. THERE MAY BE EASEMENTS OF RECORD THAT AFFECT THIS TRACT THAT ARE NOT SHOWN OR LISTED HEREON.

The undersigned does hereby certify that a survey was made on the ground of the property shown hereon, that it is correct and that there are no obvious boundary line conflicts, encroachments, overlapping of improvements or roads in place except as shown hereon and that said property has access to and from a dedicated roadway.

Dale Allen Sultemeier
 Dale Allen Sultemeier
 Registered Professional Land Surveyor
 No. 4542 - State of Texas

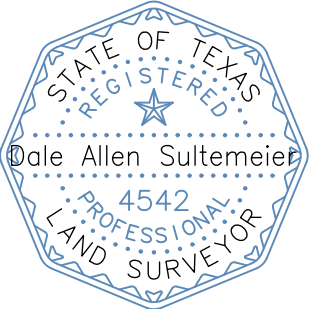

11-22-2024
 plat & field notes

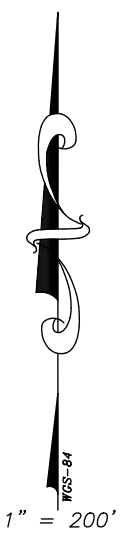

SULTEMEIER
SURVEYING & ENGINEERING

Boundary-Title-Topographic-Construction Surveys
 Engineering - Land Development Services
 501 West Main, Suite 102
 Fredericksburg, Texas 78624
 (830) 990-1221
 Copyright © 2024 All Rights Reserved
 sultemeiersurveying.com
 TBPELS SURVEYING FIRM: 100930-00

A SURVEY PLAT
 of:
 TR. S - 7.50 ACRES OF LAND
 WHICH COMPRISES PART OF THE
 F. C. GRAY SURVEY NO. 20 AND
 PART OF THE W. KRUCKEMEIER
 SURVEY NO. 740, BOTH SITUATED
 IN BLANCO COUNTY, TX