

MEDICAL COMPLEX DRIVE
(A.K.A. STALLONES ROAD, A.K.A. HOOPER ROAD) (60.00' R.O.W.)

SUITE 270
HOUSTON, TX 77070
(281) 955-2772

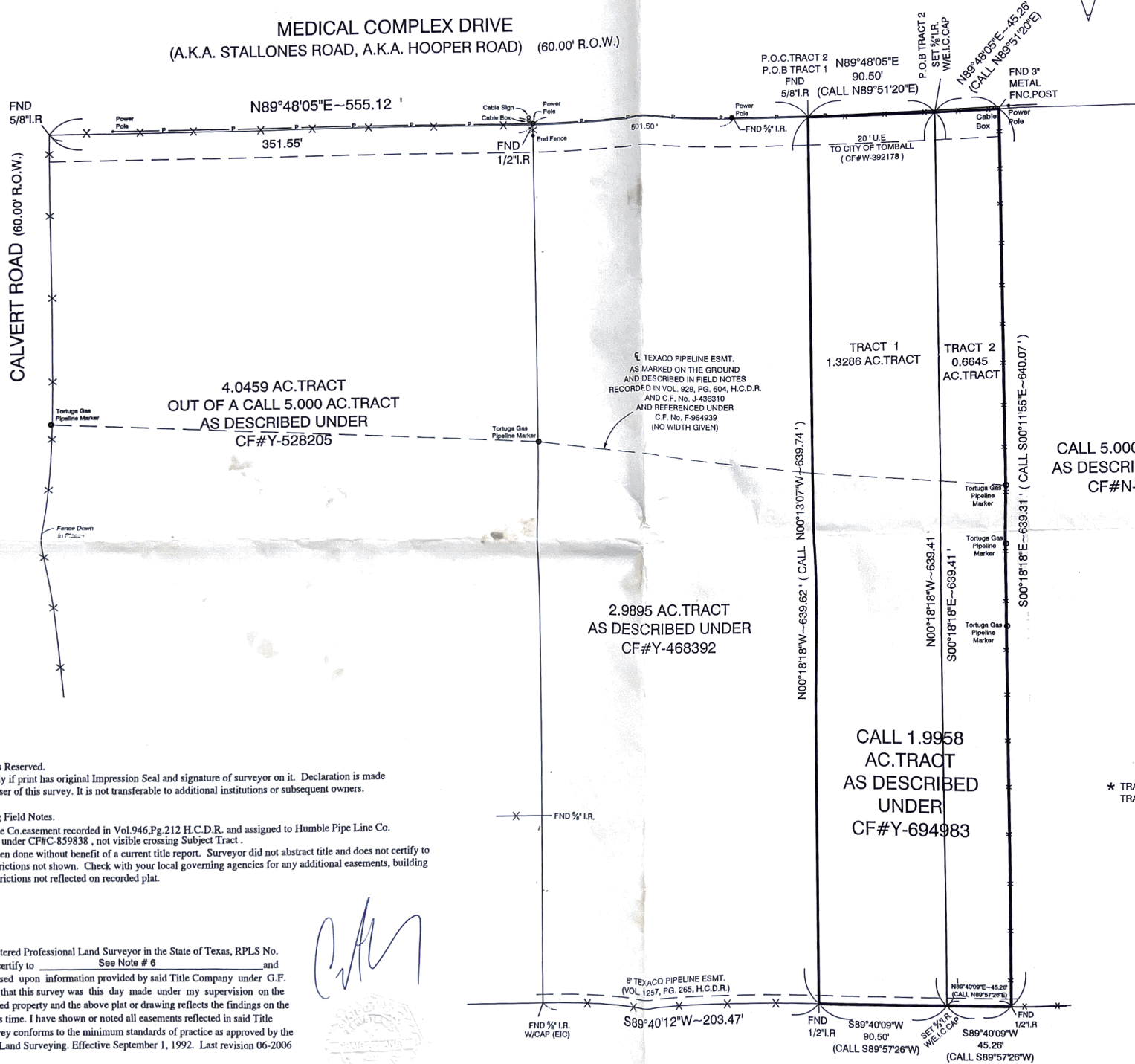

SUBJECT TO :

- © 2007, All Rights Reserved.
- Survey is valid only if print has original Impression Seal and signature of surveyor on it. Declaration is made to original purchaser of this survey. It is not transferable to additional institutions or subsequent owners.
- Fences as shown.
- See Corresponding Field Notes.
- Magnolia Pipe Line Co. easement recorded in Vol. 946, Pg. 212 H.C.D.R. and assigned to Humble Pipe Line Co. easement recorded under CF#C-859838, not visible crossing Subject Tract.
- This Survey has been done without benefit of a current title report. Surveyor did not abstract title and does not certify to easements or restrictions not shown. Check with your local governing agencies for any additional easements, building lines or other restrictions not reflected on recorded plat.

[Handwritten Signature]



I, CRAIG A. LANEY, a Registered Professional Land Surveyor in the State of Texas, RPLS No. 4507, do hereby certify to See Note # 6 and PURCHASER(S) that based upon information provided by said Title Company under G.F. No. See Note # 6 that this survey was this day made under my supervision on the ground of the above described property and the above plat or drawing reflects the findings on the ground of this property at this time. I have shown or noted all easements reflected in said Title Company's report. This Survey conforms to the minimum standards of practice as approved by the Texas Board of Professional Land Surveying. Effective September 1, 1992. Last revision 06-2006

The basis of bearing is N 89°48'05" E ALONG THE SOUTH R.O.W. LINE OF MEDICAL COMPLEX DRIVE PER PRIOR DEED TO 2.9895 AC. TRACT
A Division of Everything in Christ Services, Inc.

Impression Seal

* TRACT 1, 1.3286 AC. TRACT, TONY and CARLA HOLUB
TRACT 2, 0.6645 AC. TRACT, MITZI J. CARNATHAN FENSKE

100 Year Flood Plain
Zone X In Out
Community Panel No. 48028702101
Effective Date 6-18-2007
Job No. 07-787-9
Scale 1" = 50'
Date 9-12-2007
Drawn By: A.H.
Revised Date: 9-13-2007

Purchaser *
Address MEDICAL COMPLEX DRIVE
Lot * , Block , Section
Survey JOHN M. HOOPER , A 375
Area *
Subdivision 1.9958 AC. TRACT
CF# Y-694983 , Records,
HARRIS County, Texas

CALL 5.08 AC. TRACT AS DESCRIBED UNDER C.F. No. U-344156