

L2-9	N 03°50'38" W	18
L2-10	N 82°46'50" W	10
L2-11	S 06°15'26" W	18
L2-12	N 85°40'16" W	11

Lot 3 Calls:

Course	Bearing	Dist
L3-1	N 04°14'18" E	13
L3-2	S 75°01'53" E	30
L3-3	N 14°09'42" E	13
L3-4	S 73°43'48" E	13
L3-5	N 14°03'06" E	19
L3-6	S 57°35'43" E	71
L3-7	S 62°32'54" E	50
L3-8	S 03°48'42" W	36
L3-9	N 86°22'03" W	32

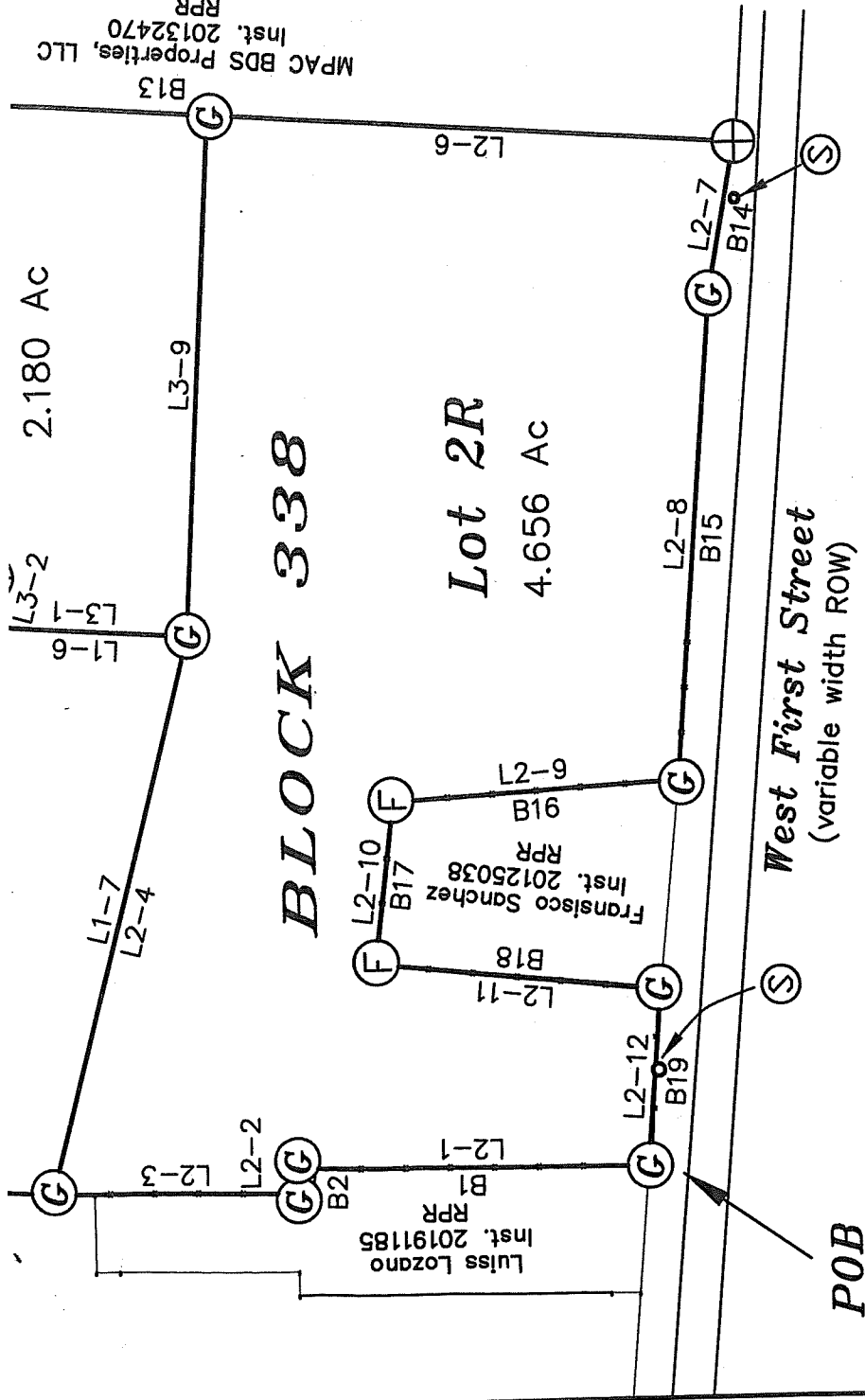

***NOTE:**

Easement Agreement for Access
 BKN Enterprises, LLC
 to
 Jerry Ted Roberts
 Inst. No. 20184326
 RPR

CERTIFICATION	SURVEY REPORT: TI-21065
<p>I, the undersigned, do hereby certify, that this plat was prepared from the findings of a Survey, made on the ground and under my supervision, of the property shown.</p>	
<i>T. e. a. n. d.</i>	200
PRO	