

**Texas and Pacific Railroad Company
Survey, Block 2, Section 66 (Abstract 8919)**

- ↑
N
- Tracts 1 to 28: 22.05 acres, more or less
 - Tract 29: 20.85 acres, more or less
 - Tract 30: 21.60 acres, more or less
 - Tract 31: 20.51 acres, more or less
 - Tract 32: 23.96 acres, more or less
 - Tract 33: 30.43 acres, more or less
- Approximate location of access road
shown

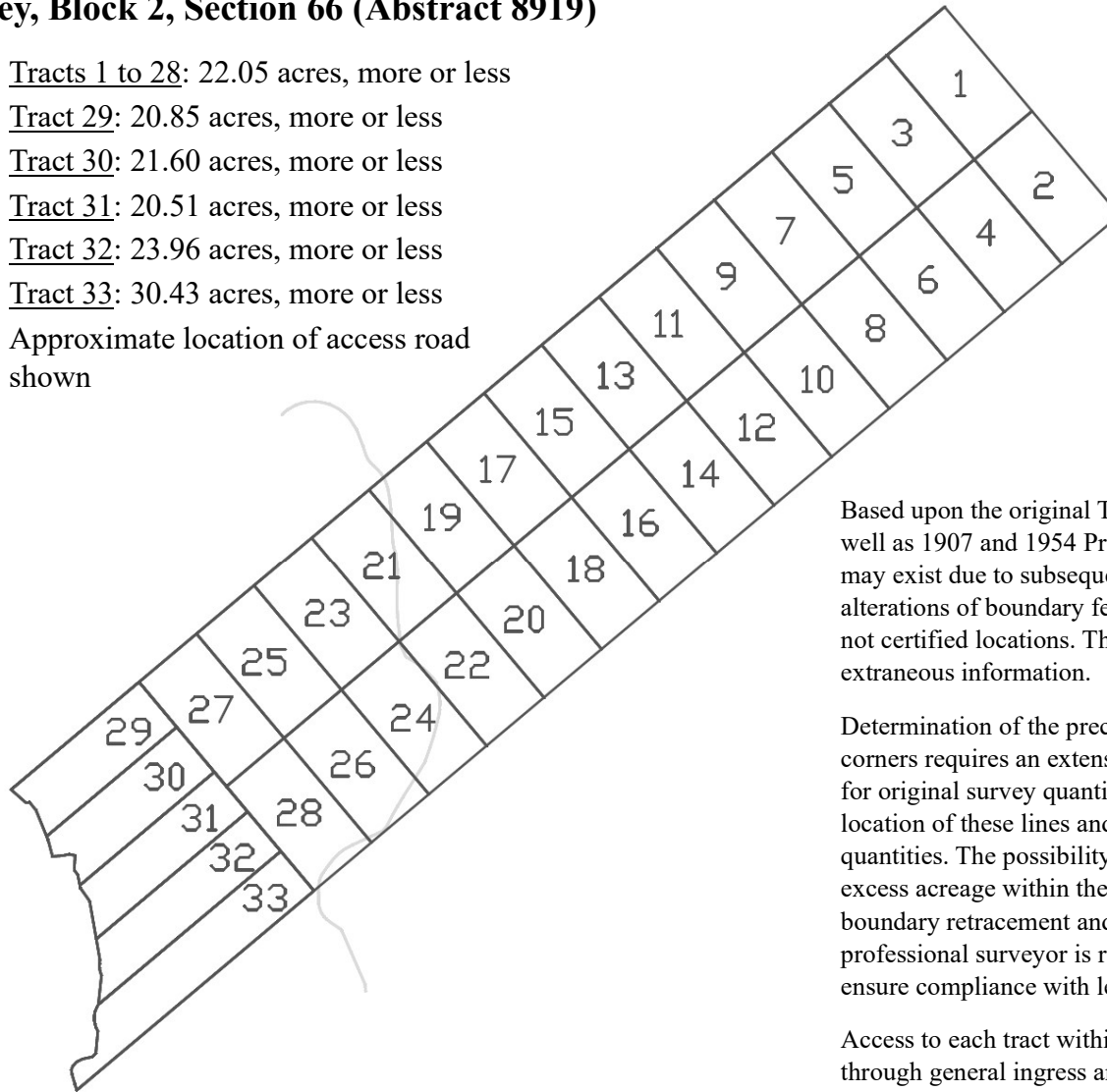

Based upon the original Texas General Land Office 1873 survey, as well as 1907 and 1954 Presidio County working sketches. Variations may exist due to subsequent changes, improvements, or natural alterations of boundary features. Original survey lines and corners are not certified locations. These original locations are based on extraneous information.

Determination of the precise location of original survey lines and corners requires an extensive and time-consuming survey. Acreage for original survey quantities is based on the extraneously derived location of these lines and should not be relied on as official approved quantities. The possibility of excess acreage or a proportional part of excess acreage within the original surveys is not addressed. A full boundary retracement and/or severance survey by a licensed professional surveyor is required to confirm exact boundaries and ensure compliance with legal and regulatory standards.

Access to each tract within Survey/Section 66 may be accommodated through general ingress and egress over the tracts within the survey/section. A 20-foot-wide perimeter area around each tract is intended to provide flexibility for access, subject to agreements between landowners and applicable local and state laws.