

DEER CREEK CITRUS RANCH

Tulare County, California

119.57± Acres

\$1,850,000
(\$15,472/Acre)

PRICE REDUCED



- Good Soils
- Multiple Ag Wells
- Four Navel Varieties
- Fallowed Ground for Water Credits



**PEARSON
REALTY**
AGRICULTURAL PROPERTIES
A Tradition in Trust Since 1919

Offices Serving The Central Valley

FRESNO

7480 N. Palm Ave, Ste 101
Fresno, CA 93711
559.432.6200

VISALIA

3447 S. Demaree Street
Visalia, CA 93277
559.732.7300

BAKERSFIELD

4900 California Ave., #210B
Bakersfield, CA 93309
661.334.2777

www.pearsonrealty.com

Exclusively Presented by:



DEER CREEK CITRUS RANCH

119.57± Acres
Tulare County, CA



PROPERTY LOCATION

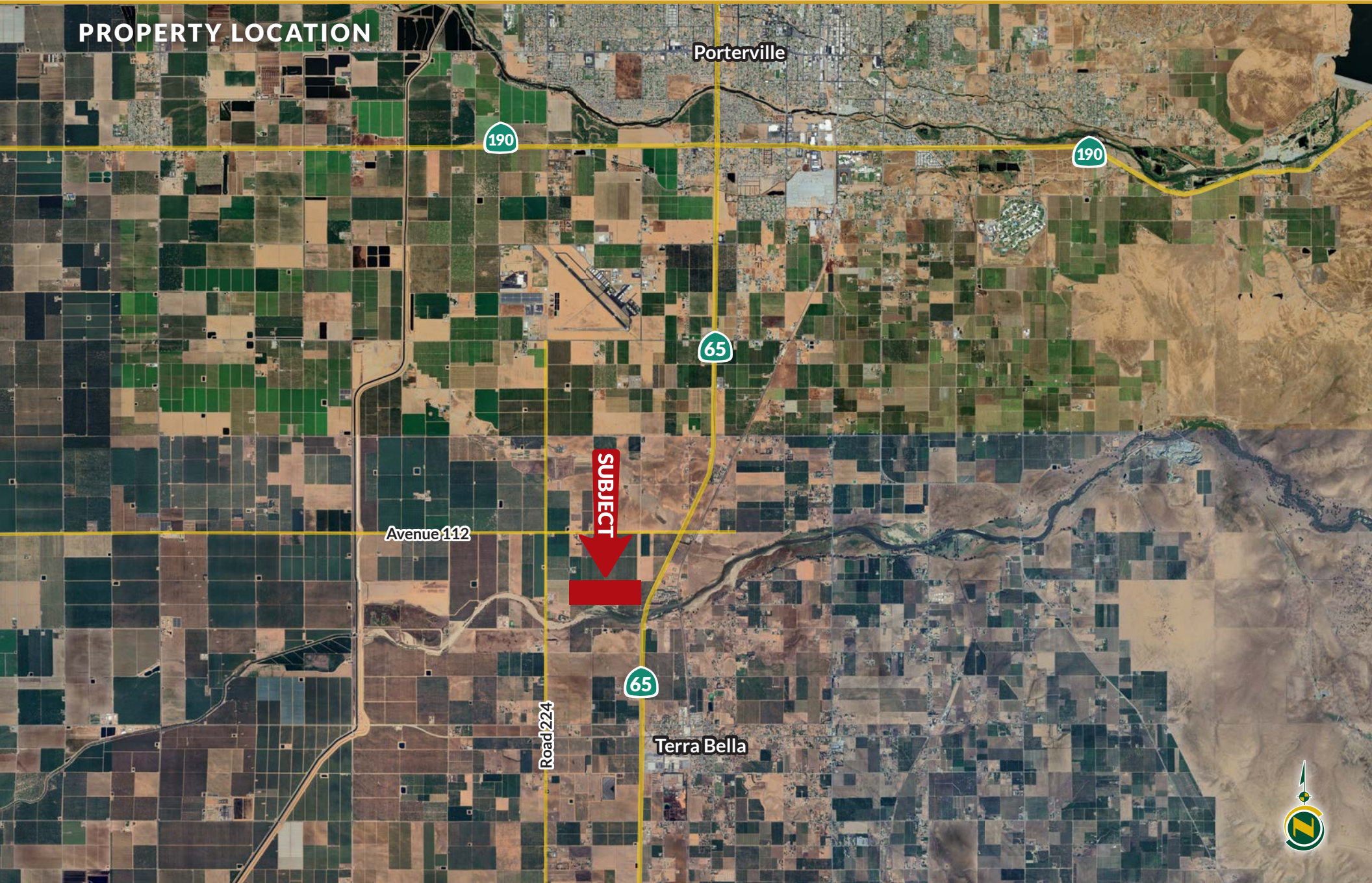

DEER CREEK CITRUS RANCH

119.57± Acres
Tulare County, CA



PROPERTY INFORMATION

DESCRIPTION

Available for sale is a well-farmed navel ranch located between the towns of Porterville and Terra Bella, California. The property is planted to four different navel varieties and has multiple ag wells and an on-site reservoir.

LOCATION

The property is located on the west side of Highway 65, 1/2 mile south of Avenue 112, in Tulare County, California.

LEGAL

Tulare County APN: 302-161-012, Zoning AE-10.
Tulare County APN: 302-161-030, Zoning AE-40.
Both parcels are enrolled in the Williamson Act.

SOILS

Exeter loam, 0 to 2 percent slopes.

PLANTINGS

- 19.30± acres of Frost Nucellar navels.
- 18.30± acres of Cara Cara navels.
- 16.90± acres of Atwood navels.
- 18.30± acres of Late Lane navels.
- 39.00± acres of open land.

WATER

Irrigation water is provided by three Ag wells. The main well was drilled to a depth of approximately 1,200± feet deep and the two remaining wells at 700± feet deep. The wells supply water to the reservoir, which is then pumped to the irrigation system. The property is in the Eastern Tule GSA.

PRICE/TERMS

The asking price is \$1,850,000. Seller to transfer his lease of 100±AF ground water credits.



DEER CREEK CITRUS RANCH

119.57± Acres
Tulare County, CA



PROPERTY OVERVIEW

Late Lanes
18.30± acres

Nucellars
19.30± acres

Open
39.00± acres

Atwoods
16.90± acres

Cara Caras
18.30± acres



DEER CREEK CITRUS RANCH

119.57± Acres
Tulare County, CA



SOILS MAP

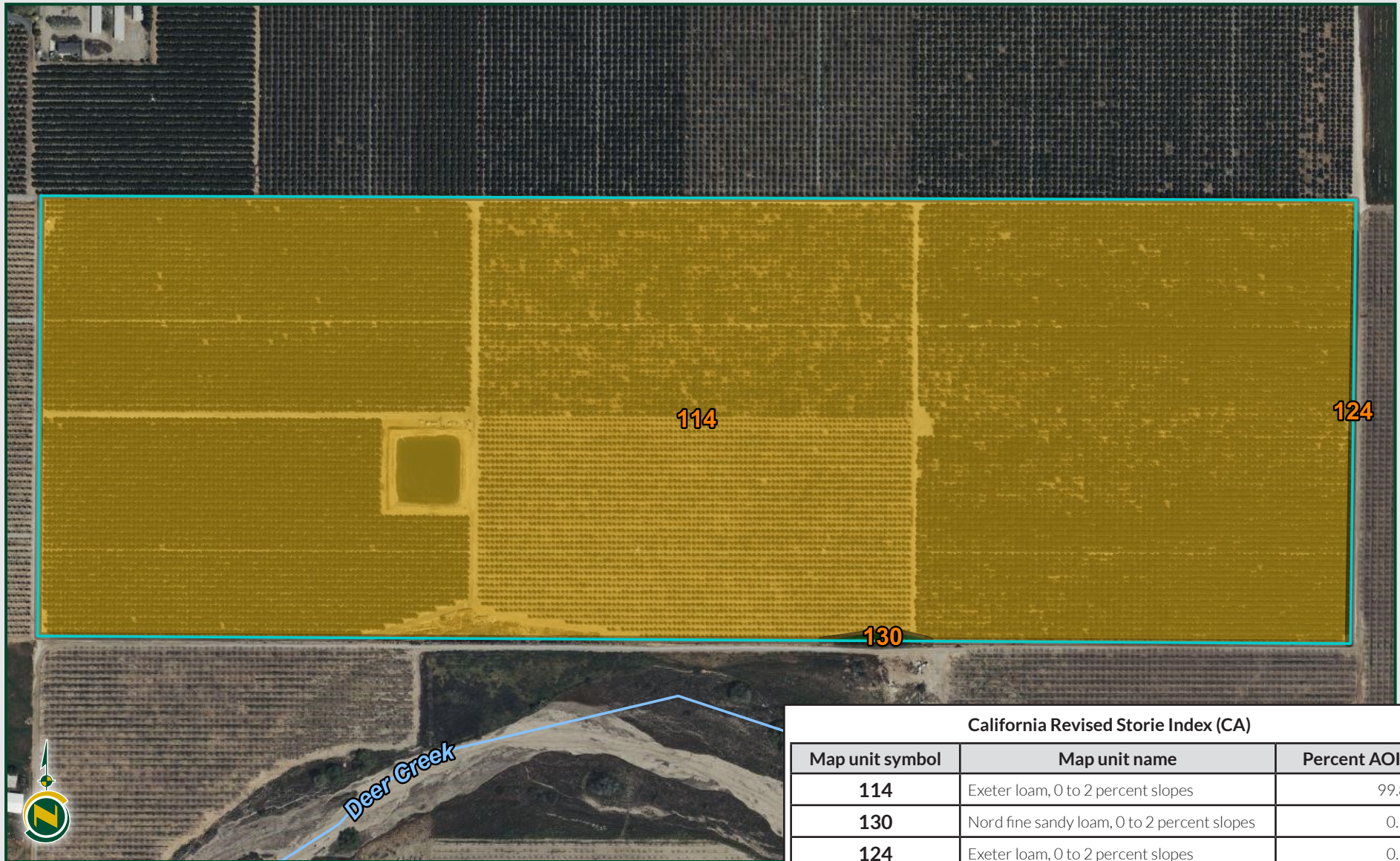

California Revised Storie Index (CA)		
Map unit symbol	Map unit name	Percent AOI
114	Exeter loam, 0 to 2 percent slopes	99.8%
130	Nord fine sandy loam, 0 to 2 percent slopes	0.1%
124	Exeter loam, 0 to 2 percent slopes	0.1%
Totals		100.0%

DEER CREEK CITRUS RANCH

119.57± Acres
Tulare County, CA



PARCEL MAP

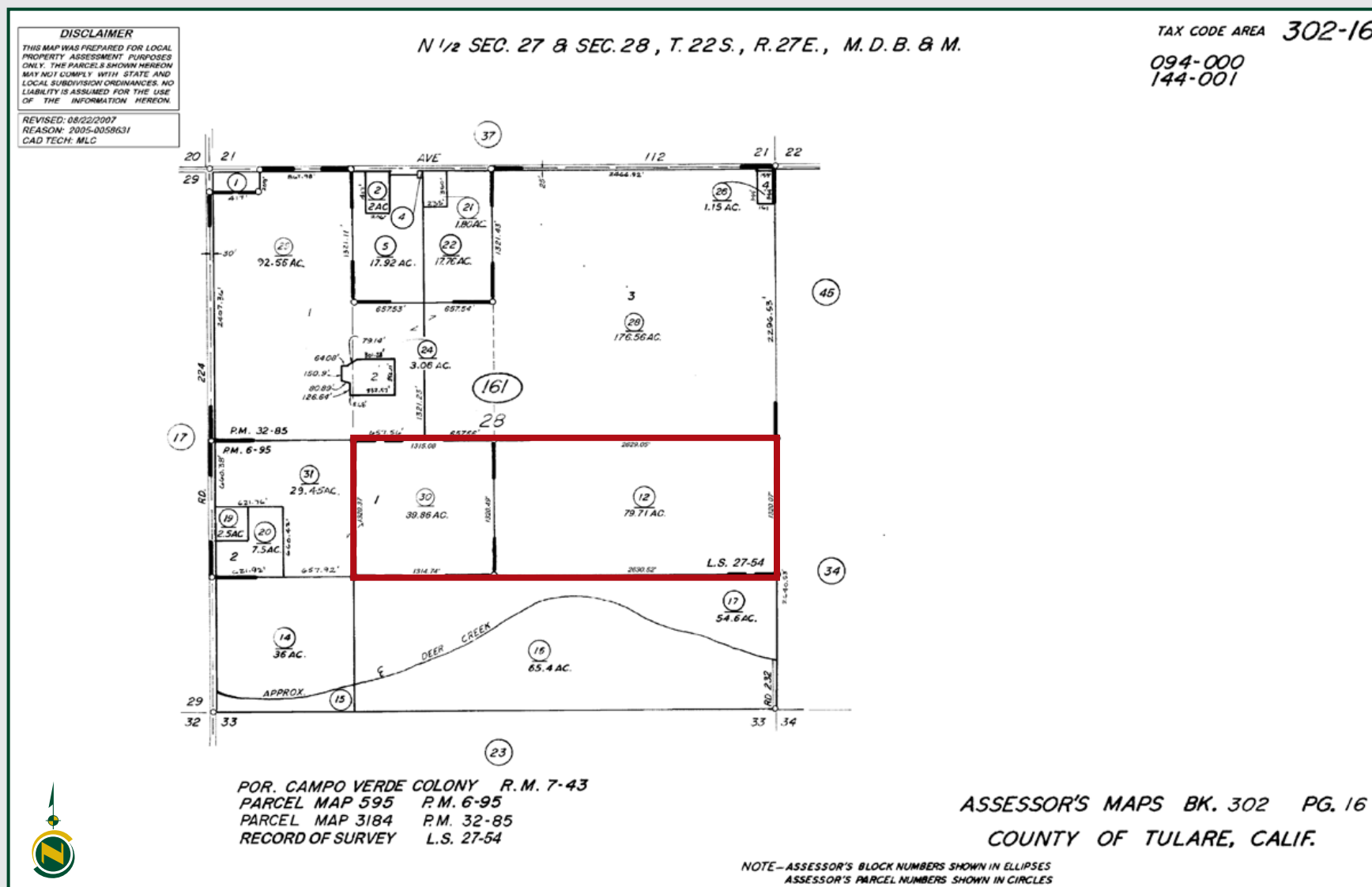

DEER CREEK CITRUS RANCH

119.57± Acres
Tulare County, CA



PROPERTY PHOTOS



DEER CREEK CITRUS RANCH

119.57± Acres
Tulare County, CA



Offices Serving The Central Valley

FRESNO

7480 N. Palm Ave, Ste 101
Fresno, CA 93711
559.432.6200

VISALIA

3447 S. Demaree Street
Visalia, CA 93277
559.732.7300

BAKERSFIELD

4900 California Ave., #210B
Bakersfield, CA 93309
661.334.2777



**Download Our
Mobile App!**

<http://pearsonrealty.com/mobileapp>



Water Disclosure: The Sustainable Groundwater Management Act (SGMA) was passed in 2014, requiring groundwater basins to be sustainable by 2040. SGMA requires a Groundwater Sustainability Plan (GSP) by 2020. SGMA may limit the amount of well water that may be pumped from underground aquifers. Buyers and tenants to a real estate transaction should consult with their own water attorney; hydrologist; geologist; civil engineer; or other

environmental professional. Additional information is available at: California Department of Water Resources Sustainable Groundwater Management Act Portal - <https://sgma.water.ca.gov/portal/> Telephone Number: (916) 653-5791

Policy on cooperation: All real estate licensees are invited to offer this property to prospective buyers. Do not offer to other agents without prior approval.