

179

LEGEND:
 EPK = EXISTING "PK" NAIL
 ECM = EXISTING CONCRETE MONUMENT
 ISS = IRON STAKE SET
 P.I. = POINT OF INTERSECTION
 CL = CENTERLINE

AREA BY COORDINATE COMPUTATION.

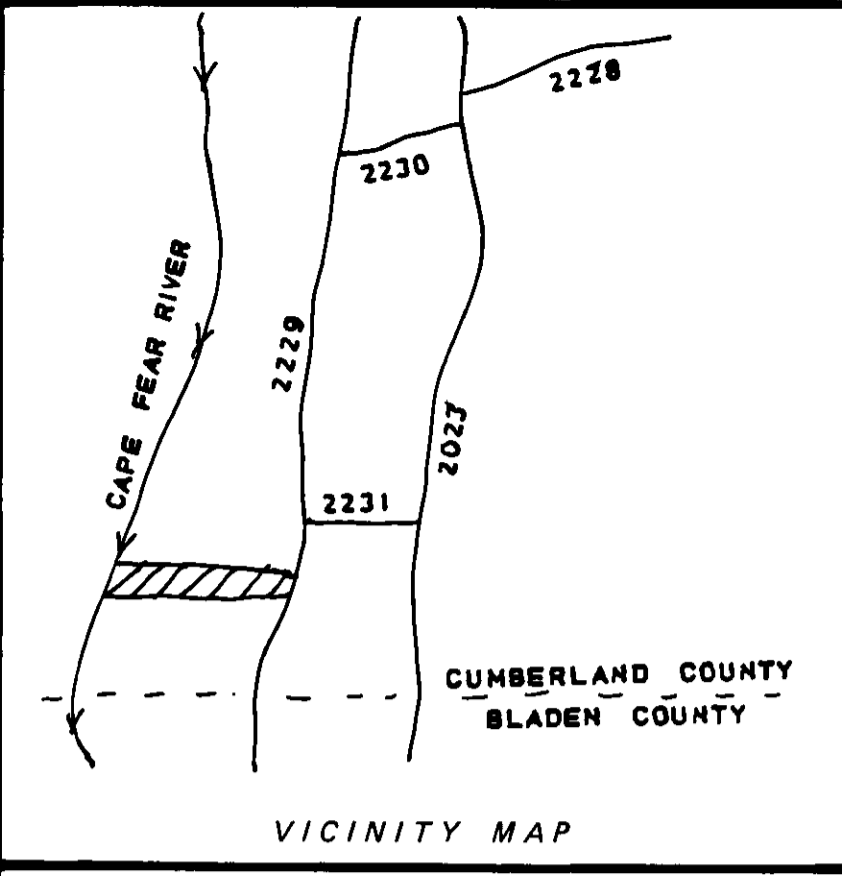

DB 4329 PG. 842

I, LEWIS G. PASCHAL, CERTIFY THAT THIS SURVEY IS OF AN EXISTING PARCEL OF LAND.

Lewis G. Paschal
 LEWIS G. PASCHAL
 REG. LAND SURVEYOR

NORTH CAROLINA
 BLADEN COUNTY
 I, LEWIS G. PASCHAL, certify that this map was drawn under my supervision from an actual survey made under my supervision, deed and description recorded in Book 4329, Page 842, that the ratio of precision as calculated by latitude and departures is 1 / 5,000, that the boundaries not surveyed are shown as broken lines plotted from information found in books referenced, that this map was prepared in accordance with G. S. 47-30 as amended. Witness my hand and seal this 3rd day of SEPTEMBER, A.D., 1995.

Lewis G. Paschal Land Surveyor
 Registration No. L-2446

SURVEYOR SEAL



NORTH CAROLINA
 BLADEN COUNTY
 I, *Carolyn A. Gooden*, a Notary Public of the County and State aforesaid, certify that LEWIS G. PASCHAL a registered land surveyor, personally appeared before me this day and acknowledged the execution of the foregoing instrument. Witness my hand and official stamp or seal, this 3rd day of SEPTEMBER, 1995.

Carolyn A. Gooden
 Notary Public

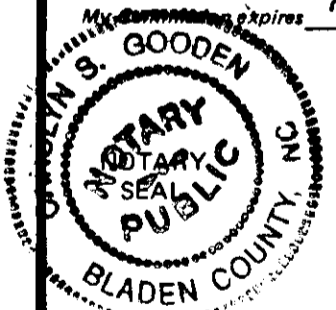

NORTH CAROLINA
 Cumberland County
 40496
 The foregoing certificate of *Carolyn S. Gooden* Notary Public, is certified to be correct. This instrument was presented for registration and recorded in Plat Book 89, Page 179. This September 12, 1995 at 11:52 A.M.

George E. Tatum By *Cheryl C. Hudson*
 Register of Deeds Deputy

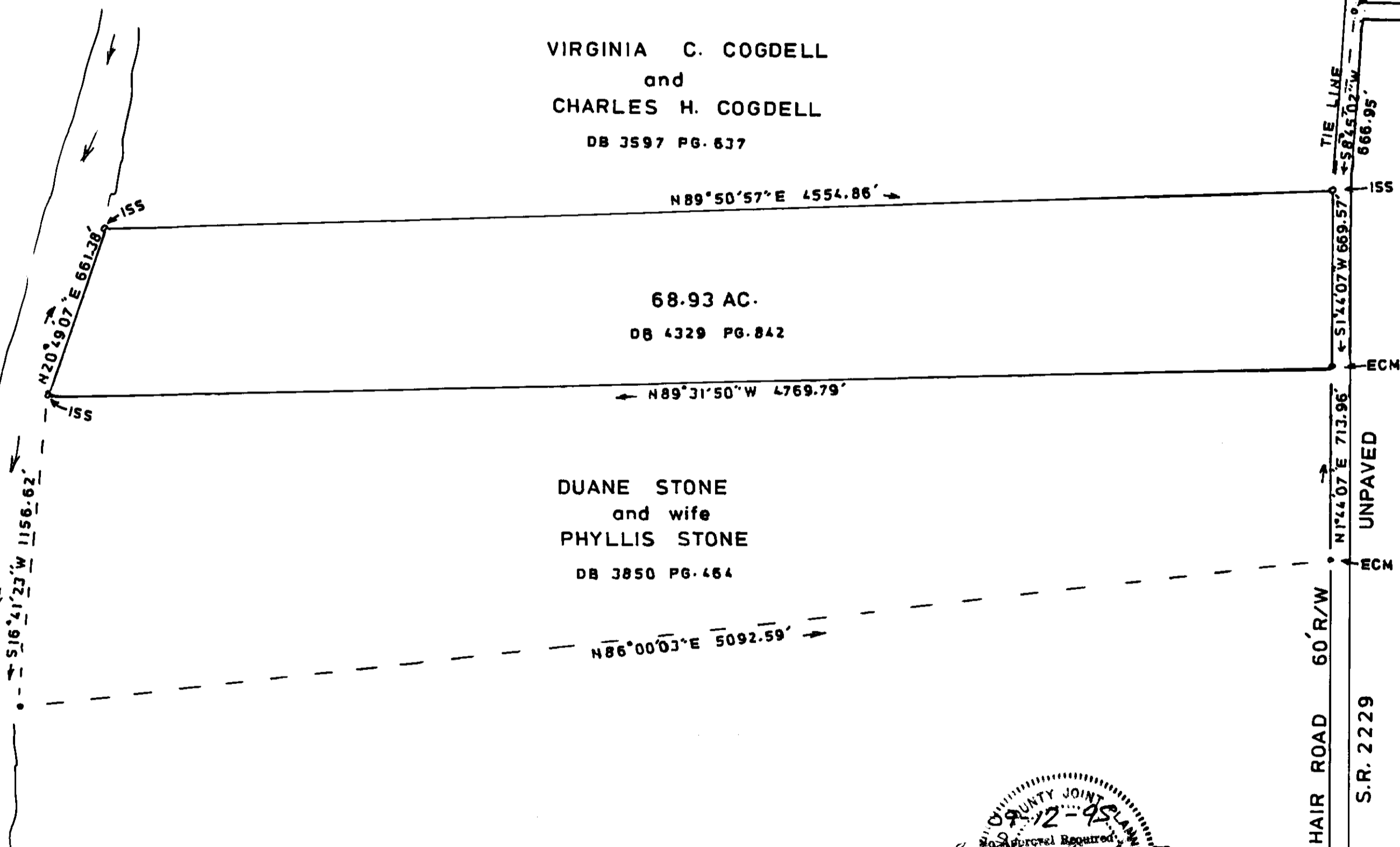

VIRGINIA C. COGDELL
 and
 CHARLES H. COGDELL
 DB 3597 PG. 637

68.93 AC.
 DB 4329 PG. 842

DUANE STONE
 and wife
 PHYLLIS STONE
 DB 3850 PG. 464

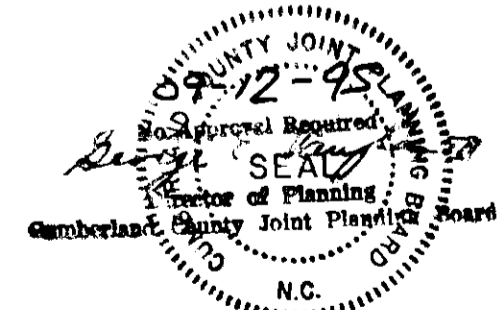

A BOUNDARY SURVEY

PHONE No. 910-862-2397

REVISIONS	PROPERTY OF		COMPANY	
	WILLIAM A. McLAUCHLIN		LEWIS G. PASCHAL, R.L.S. P. O. BOX 322 ELIZABETHTOWN, N.C. 28337	
200' 0 400' SCALE	TOWNSHIP: CEDAR CREEK	COUNTY: CUMBERLAND	DATE: SEPT. 1995	SURVEYED BY: L.G.P. FIELD BOOK
	STATE: NORTH CAROLINA	ZONE: UNZONED	SCALE: 1" = 400'	DRAWN BY: L.G.P. DRAWING NO.
	TAX MAP: 0450 04	PARCEL: 54-2612	CHECKED & CLOSURE BY: L.G.P.	

Recorded in Book of Maps Vol. 89 Pg. 179

89/179

SOUTHERN PHOTO - GREENSBORO N2725